ARY 19, 1913.—[PART II.]

IN BARGAIN BOOTH

Lisle Vests 19c

Women's vests of lustrous white silk lisle. Low neck, sleeveless. Ordinarily you'd pay 35c for vests of this quality. (Main Floor.)

Y DAY.

adjustment of stocks has brought to is broken and lines that we wish to prices. Extra selling space has been s give you prompt service. A Baby attend.

ngs for Tots

d lawn .....50c to $2
.....50c
25c to $3
39c to $1
50c to 75c
25c to $3
..$1 to $2

Infants' Long Skirts 50c to $2.00
75c to $3.00 values.

Children's Waist Dresses 50c to $3.00
75c to $5.25 values; 2 to 6 years.

Children's Colored Dresses at 75c
$1.19 to $1.50 values; 2 to 6 years.

for Baby $1.25, $1.50

ape in sizes for the wee tots, too. Patent n fit and so very comfortable; made on a n opportunity to grow naturally.

Sizes 6 to 8 (spring heels) $1.50

On-Carts—Per- —Collapsible & ulky wood seat and folds up very small Folds compactly. —has rubber tired wheels. Price $4.50

a 5, 10 or Income Pro-

Inspect the Our 8 to 10 altar Acres dino. Train clock. Fare Ticket from at Depot.

ar

10317.

The Times

LOS ANGELES 1781 1913

In Three Parts—38 Pages.
PART I—TELEGRAPH SHEET—16 PAGES

For Liberty under Law, Equal Rights and Industrial Freedom

THURSDAY MORNING, FEBRUARY 20, 1913. PRICE 5c: Yearly, $20; Monthly, 75 Cents, Postpaid. Delivered, average cost per copy, 2½ Cts.

MADERO TO BE EXILED FROM MEXICO FOREVER.

Exultation.

VIOLENCE INDORSED.

Women Gloat Over Dynamiting.

Destruction of Lloyd George's Home Makes Hiking Suffragettes Happy.

Hockey Astound Delaware Folks With Their New Creed.

Leader of Militants in London Accepts Responsibility for Crime.

[SPECIAL (WIRELESS) LINE TO THE TIMES.]

WILMINGTON (Del.) Feb. 19.—[Special Dispatch.] "General" Rosalie Gardner Jones, with her staff of New York-to-Washington paraders, rested their weary limbs after hiking 225 miles on foot today at the Hotel Du Pont. The rest will end tomorrow, after the hikers will resume their march to the national capital.

VIOLENT LANGUAGE.

Miss Elizabeth Freeman, an English militant, who has conducted several campaigns in Great Britain and is under arrest in the present hike today, told the good people of Wilmington that in advancing the action of her sisters in dynamiting the country home of Lloyd George, near London, she said:

"I am heartily in sympathy with the women in England who blew up Lloyd George's summer home. No one was injured and the same thing could probably be done to other prop-

erty. Lloyd George was a snake in the grass, while some of the other English politicians came out in the open and fought us. I am in favor of doing such acts as the suffragettes have done in England. Mrs. Pankhurst has instructed the suffragettes to preserve life, but the destruction of property will be continued."

MORE INCENDIARY.

Miss Maybell Morgan of New York, who is hiking with the army, was even more incendiary. She exclaimed:

"First of all, I am a suffragette. I am glad they blew up the home of Lloyd George. I would be glad if he were burned or injured. It would be a very cheap revolution if only one man was killed."

A woman who was passing by when this declaration was made, gave a sigh and said:

"Horrible, horrible."

The whole thing was entirely too radical for this conservative town.

LOVE'S AMBUSCADE.

Love has ambuscaded the army.

It happened quite fittingly just south of the Mason and Dixon line.

Roy Trolsen, the brawny first baseman of the Brooklyn Manual Training School team, and Helen Bergmarck, a beautiful girl from the Golden West, are the victims.

The big High School youth of 22 joined the suffragette party in Burlington, N. J., and more than one heart began to beat a machine gun fire of questions at itself under its pilgrim cloak.

They didn't know Roy was playing

(Continued on Fifteenth Page.)

MUST VOTE OR PAY FINE.

Utah Lawmakers Evolve a Scheme to Tax Lassitude.

[A. P. NIGHT WIRE TO THE TIMES.]

SALT LAKE CITY, Feb. 19.—Every citizen of Utah who is eligible to vote but who does not exercise the right will be compelled to pay a poll tax of $3 under the terms of a bill passed by the Senate today. The tax will be assessed against women as well as men.

Banishment.

MUST SHARE THE FATE OF GEN. PORFIRIO DIAZ.

Deposed President Will Be Given His Choice of Ships at Vera Cruz.

His Brother Put to Death on the Day His Former Cabinet Ministers Are Released from Custody. Huerta Confers With the Commander of Arsenal and Is Then Installed as Provisional Ruler of the Republic.

[BY DIRECT WIRE TO THE TIMES.]

MEXICO CITY, Feb. 19.—Gen. Victoriano Huerta was elected Provisional President by Congress at a special secret session tonight.

Already forced to face plots, the new administration caused the arrest tonight of Gen. Francisco Romero.

Romero is accused of complicity with Francisco Cosio Robelo in a new revolt. The plot involves a group of rurales.

MEXICO CITY, Feb. 19.—Gen. Victoriano Huerta became provisional President of Mexico tonight. He took the oath of office at 11:35 o'clock, succeeding Pedro Lascurain.

Prior to the naming of Gen. Huerta, he was appointed a Cabinet Minister, so that the legal succession to the Presidency would be maintained.

Pedro Lascurain took the oath as President ad interim in his capacity as Minister of Foreign Affairs. The naming of Senor Lascurain by Congress at a prolonged session, beginning about 6 o'clock, was merely incidental, and was followed soon by the election of Gen. Huerta to the Presidency.

February 19 will be remembered as the date on which Mexico had within an hour three Presidents. One of them, Francisco I. Madero, had been deposed, but he legally retained his title until the resignation tonight of himself and Jose Pino Suarez as Vice-President.

After the resignations of Madero and Pino Suarez had been accepted Pedro Lascurain, as Minister of Foreign Affairs, was called by Congress to succeed the retiring executive, and twenty-six minutes later he was succeeded by Gen. Huerta, whom he had appointed Minister of the Interior, thus making regular the legal succession and enabling Congress to name Huerta as provisional President.

The action taken by the special session of Congress was preceded by a lengthy debate, but the ultimate result never was doubted by those familiar with the plan.

It had been agreed by Diaz and Huerta that Huerta should have the Presidency, and signed promises of a sufficient number of the members of Congress had been obtained to assure the success of the programme.

Gen. Victoriano Huerta, who has assumed the post of Governor-General, and Gen. Diaz had an extended conference, after which it was announced that they were in complete accord. Later Gen. Huerta was in conference with Ambassador Henry Lane Wilson.

A group of Senators discussed the question of the Presidency with Gen.

(Continued on Second Page.)

EXILE OF MADERO ORDERED FOR TODAY.

[BY A. P. NIGHT WIRE TO THE TIMES.]

MEXICO CITY, Feb. 19.—Francisco I. Madero, deposed from the Presidency yesterday, will be exiled. Arrangements have been made for his departure tonight from the capital for Vera Cruz. From there he will sail for some European port.

Madero will be accompanied by his wife and perhaps by his father and other members of his family.

His loyal aide, Capt. Frederico Montes, also will go, but in the capacity of a guard. The party will proceed to Vera Cruz under escort.

The execution of Gustavo Madero, brother of the deposed President, was the most tragic occurrence of today. He was subjected to the "fugitive law" and was shot to death by his guards.

The members of the Cabinet and most of the other prisoners were released this morning. Francisco Madero, Jose Pino Suarez, the Vice-President, and Frederico Gonzales Garza, Governor of the Federal District, were the only important prisoners held. Ernesto Madero, the former Finance Minister, paid a lengthy visit this afternoon to Francisco.

Dawn of a New Era.

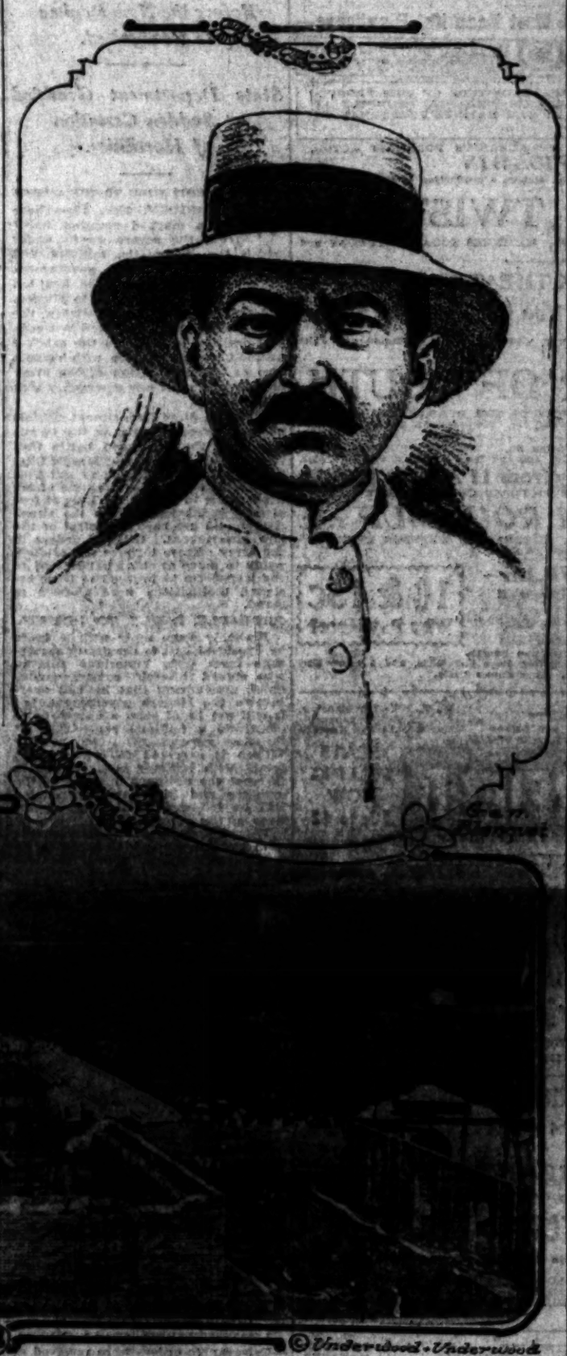

Vera Cruz Harbor, Madero's jumping off place.

Geo. Grantham Bain. Gustavo Madero

© Underwood & Underwood

Hoisted on His Own Petard.

Francisco I. Madero was arrested in the National Palace in Mexico City by Gen. Blanquet, whose likeness appears in the upper panel. His brother, Gustavo, was executed. The middle panel is a new view of Vera Cruz harbor, which the artist aptly calls the jumping-off place for Madero. It is also the port whence Porfirio Diaz went to his exile.

Midas.

DISCOVER A BONANZA.

Angelenos Return From Panama.

Californians Declare Their Home City Will Reap a Rich Harvest.

Declare Port Is Destined to Become Great Shipping Center.

Convinced That Trade Between East and West Will Show New Life.

[BY DIRECT WIRE TO THE TIMES.]

NEW ORLEANS (La.) Feb. 19.—[Exclusive Dispatch.] Los Angeles, Cal., is going to reap a harvest when Uncle Sam opens the Panama Canal, according to fourteen members of the Los Angeles Chamber of Commerce.

These men, some of them accompanied by their wives and families—about twenty in all—arrived in New Orleans early today aboard the steamer Cartago from a pleasure trip to the isthmus. Every member of the party is impressed with the belief that the opening of the new waterways will be a great boon to their city.

With the exception of two or three all started for their homes in California on the noon Sunset Limited.

TO PUBLISH THEIR BELIEF.

There they will inform the people of Los Angeles of their belief. They went on a special trip to Panama under the auspices of the Los Angeles Chamber of Commerce. Most of the party are members of the executive committee of the Chamber of Commerce and are going to New York.

They made an inspection of the big ditch from the Pacific to the Atlantic side, and even the women declared it a wonderful piece of work.

The California party left Colon, Panama, last Thursday. They say the weather was ideal en route here and they had a pleasant voyage. When the boat landed a few went direct to the train, while others went to hotels until tonight, taking passage west.

Among those who will be here several days are C. E. Hadley and I. A. Lothian, two prominent business men of Los Angeles. Mr. Hadley thinks the opening of the Panama Canal will be a great thing for his city.

BOOM TO LOS ANGELES.

"Los Angeles will increase 15 per cent. when Uncle Sam opens the Panama Canal," said Mr. Hadley, "and she expects to become one of the leading shipping centers. The canal is a great thing for Los Angeles and will benefit her as much as any other city. We are so sure that it will mean a big increase in trade that we are making preparations to handle the traffic.

"The canal is a wonderful piece of work," he continued. "Not only will it benefit Los Angeles, but the whole western coast. It means more trade between eastern and western cities, owing to the short route. There will be much traffic going through Panama, and Los Angeles will make a strong bid for a great portion of it."

Fire-eater.

GOV. COLQUITT EAGER TO TAKE WARPATH.

[BY A. P. NIGHT WIRE TO THE TIMES.]

AUSTIN (Tex.) Feb. 19.—Gov. Colquitt of Texas sent a telegram today to United States Senator Culberson in which he asserted that "the present Federal policy toward this State is an outrage," and urged that efforts be made to have additional United States troops assigned to patrol duty along the Mexican-Texas border.

"If I am compelled to take the situation in hand, I will do so vigorously," said the Governor in his telegram. "Definite action should be taken by the Federal government and protection given by garrisons of troops or the government should advise us that nothing will be done and let us look out for ourselves. We will not hesitate to protect our people if we can be advised that the Federal government will not do so."

FRANTIC APPEALS.

Gov. Colquitt advised Senator Culberson that the situation along the border has been growing worse daily.

From all along the Rio Grande, the Governor declares, frantic appeals have been made to him for protection.

New Start.

COURT ADMITS MYLIUS; "SLAM AT ARISTOCRACY."

[BY A. P. NIGHT WIRE TO THE TIMES.]

NEW YORK, Feb. 19.—Edward F. Mylius, the English journalist, convicted of libeling King George of England and detained by the immigration authorities at Ellis Island, received permission today from Federal Judge Noyes to enter the United States. Judge Noyes sustained a writ of habeas corpus.

In his decision the court held that Mylius was not convicted of "a crime involving moral turpitude."

"It is proper to emphasize," he said, "that no conclusion which I may reach in interpreting these immigration statutes can be regarded as in the slightest degree minimizing the serious character of the petitioner's acts as disclosed, nor as reflecting in any way upon the fairness and regularity of his trial. If the petitioner be discharged it will be solely because I regard the offense of criminal libel as not involving in its inherent nature moral turpitude."

"The action of the court in freeing me is a slam at the aristocracy of England and all forms of monarchy," he said. "No one can regard the action as a means of upholding the aristocracy. For me it amounts to a vindication."

Precarious.

PUT MORGAN ON RIGID DIET.

ILLNESS IS NOW ADMITTED TO BE SERIOUS.

Financier Indisposed When He Left America but Fails to Recover as Expected on Nile and More Precautions Are Taken—Takes Ride in Motor Car Thickly Clothed.

[BY CABLE AND DIRECT WIRE TO THE TIMES.]

CAIRO, Feb. 19.—[Exclusive Dispatch.] The seriousness of the illness from which J. Pierpont Morgan is suffering is now admitted. It began on the journey from America. It was hoped that the illness would disappear quickly in Egypt but the cold on the Nile aggravated it. It is stated that Mr. Morgan cannot expect a rapid recovery. He has been put on a special rigid diet. Mr. Morgan found the confinement irksome and insisted on going out in a motor car today. He was very thickly clothed. Miss Hamilton, his grand-daughter, has left here for Rome.

NEW MORGAN BANK BUILDING.

Finest House in World to Be Erected for His Firm in New York City.

[BY A. P. DAY WIRE TO THE TIMES.]

NEW YORK, Feb. 19.—Plans for the "finest banking house in the world," according to the announcement of the architects, have been approved by J. P. Morgan & Co., to replace the structure occupied by that firm in the financial district. The estimated cost of the new building is between $1,500,000 and $2,000,000, and this, added to the value of the plot upon which it will be built—a little over $4,000,000—will make it one of the most valuable pieces of property in the city.

MISS TAFT AS A BRIDE.

Dame Rumor Hears She Will Be Wedded in White House.

[By Wireless Line to The Times.]

WASHINGTON BUREAU OF THE TIMES, Feb. 19.—[Special Dispatch.] Will Helen Taft capture the honor of being the thirteenth White House bride from the Misses Wilson, the favorite daughter of the lucky thirteen? This is the question that is agitating Washington society. There are strong rumors afloat that Miss Taft will marry Dr. Cary Grayson, to whom her friends say she is engaged, before she leaves the White House.

THE WORLD'S NEWS ... IN TODAY'S TIMES.

EDITORIZED, CLASSIFIED AND INDEXED.

TITLES — PAGES — PARTS

Ousted ex-President Madero.
Times Gives Over Dynamiting.
Irish Bar Keeps Eye On Mexico.
Operations Along the Pacific Slope.
Queen of Portuguese.
Last Lime Rebels Fight.
Is Old Party on Wane Again.
Day of the News: City in Brief.
Texas Wins Rowing Cups.
Oakland Endeavor Body Coming.
Go Before to Juvenile Judge.
Boats to Leave Safely.
Night Fire Fun Points: Verge.
Is the Girl a Flapper.
Men Uniting Against Attempts Many.
Be Political Watchtowers.
Walk Right Over McManigal.
Bandits Well Locks Rig.
Long Beaches Financial News.
Letters to the Water Front.
Los Angeles County Correspondence.
News from Neighboring Counties.
Public Service: City Hall and Courts.
Radio Out Kickwood.
Bank Widgeat is Poor.
Dance up in Fine Style.
Stage of Fays and Players.

SUMMARY.

CITY. Cloudy. Wind, at 5 p.m., 6 miles. Barometer, Thermometer, 67. Rainfall, 41 deg. Forecast: Cloudy, with heavy frost in morning. Weather report see page 12.

CITY. The jury brought in a verdict of guilty and fixed the penalty at life imprisonment against Tom Ryan.

Ryan, an Arizona cowboy, was convicted on information of having murdered Deputy Sheriff Frank Hyde, and Frohlie, and Deputy Sheriff Graham. Ryan has appointed guardian of Mrs. Hyde and children that he will be able to support them by working in the penitentiary.

Appointment. William Kent and Gifford Pinchot have been appointed delegates to the Conservation Congress, and Gifford Pinchot has been appointed delegate to the Conservation Congress, which will be held in the Grand Hotel, San Diego.

Resignation has appointed Mrs. Hyde, widow of a deputy sheriff, to succeed her husband in the office. She will be able to support herself by the way of fruitless theory and supervision.

Directorate of the Chamber of Commerce at its twenty-fourth meeting elected Miss Helen Hyde, a new record in the history of the Chamber and achievements.

Secretary of the United Society of Christian Endeavor is to arrive here in time to be present at the convention to be held here by

Case was continued [illegible] in the Darrow trial of testimony by Ortie [illegible] the prosecution rested its case.

Arrest of two alleged bunco men and orders late yesterday for every suspected [illegible] steerer in the city.

Court of the Salt Lake [illegible] was [illegible] by fire yesterday afternoon, entailing a loss estimated at $5000.

CALIFORNIA. Snow and [illegible] in many places in Southern California. There have not been [illegible] delightfully [illegible] in the streets.

Fire [illegible] a banquet last night [illegible] an author and [illegible] prominent persons [illegible] Flint suggested [illegible] will off, and that [illegible] be provided for. [illegible] no active worker [illegible] committed suicide yesterday by shooting herself in the head with her son's small-calibered rifle.

The Elks' gambols are to be opened at Venice today, and be continued three days, thousands of persons from all over Southern California being expected to attend.

Only the Governor stands between the young Belgian convicted of murder at Riverside and the hangman's noose, as his attorneys learned yesterday that his appeal has been refused by the higher court.

Riverside Day was celebrated at the Orange show in San Bernardino yesterday, the peculiar contrast of snow in the foothills and summer sweets in the big tent being presented.

The attitude of the City Council of Long Beach apparently against a merger inherent for a bond issue for public works has angered the civic bodies which are endeavoring to bring pressure to bear to have the plan adopted.

PACIFIC SLOPE. A syndicate of Los Angeles men has bought the beach and bath-house at Pacific Grove.

The twenty-first annual citrus fair of Cloverdale was opened yesterday.

The body of Joaquin Miller, the poet, was cremated yesterday at Oakland, and a portion of the ashes will be scattered to the winds, and the remainder will be interred in a mausoleum erected near his home.

The railroads in Nevada yesterday secured an injunction against the Railroad Commission and other State officials to prevent the enforcement of the law providing for a 2-cent-a-mile fare.

It was announced yesterday in San Francisco that the Chicago and Northwestern Railroad will shortly put on a train between New York and the Coast that will take five hours off the running time.

GENERAL EASTERN. President-elect Wilson yesterday signed seven anti-trust bills passed by the New Jersey Legislature.

It was considered likely yesterday that the deadlock in the Illinois Legislature will be broken today, and that J. Hamilton Lewis may be elected Senator, with L. Y. Sherman, a Republican, as his associate.

The coal miners of Illinois in convention yesterday adopted a resolution in which a general strike was advocated in case this country either engages in war or is attacked.

Dist.-Atty. Whitman of New York yesterday obtained evidence which leads him to believe that $250,000 annually in graft was paid from one district in the city alone.

WASHINGTON. The Democratic Senators yesterday decided to call an executive session of the Senate at the earliest possible moment to confirm some of the nominations made by President Taft.

Resolutions commending the efforts of Secretary of State Knox to further amity with the Latin Americans were adopted yesterday at a meeting of the governing board of the Pan-American Union.

The Senate Judiciary Committee yesterday in a report approved the plan of the Rockefeller foundation in which $100,000,000 of his fortune is to be set aside.

It was announced yesterday in Washington that President Taft will shortly present the Congressional gold medal to Capt. Rostron for his services in the rescue of the Titanic passengers.

MEXICO. The Mexican Congress is to convene today for the purpose of choosing a provisional President, until general elections can be called and the choice of the people inaugurated.

The new regime in Mexico has sentenced former President Francisco Madero into exile. His brother, Gustavo Madero, was executed yesterday.

FOREIGN. Dr. Friedmann, who claims to have discovered a cure for tuberculosis, yesterday gave an interview at Plymouth, on his way to the United States, declaring himself anxious to test his serum on cases of visible tuberculosis before physicians.

FINANCIAL. A report of showers and snow yesterday had the effect of easing of wheat prices on the Chicago Board of Trade, and selling orders of grain were numerous.

The pressure on the stock market in New York relaxed to a considerable extent yesterday, and the undertone was decidedly better.

SAWTELLE.

SAWTELLE, Feb. 19.—Before it was general tonight when it became known that the people of Sawtelle had, at an election held today, voted bonds in the sum of $25,000 for the purchase of the site of the old school building on Sixth and Oregon avenues for a civic center. A good majority was rolled up in favor of the project. A City Hall, fire house, school house and playgrounds will be put up on the site, which is excellently suited for the purpose.

Sawtelle is going right ahead with its street work. Last night the contract for the improvement of Westminster avenue was let to Pearson & Anderson of Ventura. An ordinance was passed last night establishing the grade of Second street, this being a preliminary to the improvement of the thoroughfare. The office of the Fire Chief, carrying a salary of $60 a month, was created by ordinance.

FRESH AIR BEDS, Architectural Bldg.

The Times News Summary is intended to serve as a practical aid to busy readers. In order to get the full benefit of The Times, thorough reading of the entire contents; there is a great volume of news and other matter, which, in the nature of the case, cannot be summarized, epitomized or classified. (Continued on last page.)

Theaters—Amusements—Entertainments.

HAMBURGER'S MAJESTIC THEATER—Broadway, between 6th and 7th.
POSITIVELY LAST FOUR TIMES—BIG MATINEE SATURDAY.
KOLB & DILL Present Themselves and Fifty Others in Victor Herbert's Famous Musical Comedy Success.
Algeria
THE BIGGEST AND BEST OF ALL KOLB & DILL OFFERINGS. Prices 25c to $1.50
WEEK BEGINNING NEXT SUNDAY NIGHT—FIRST TIME HERE.
Seats Go On Sale Today
Florence Webber
AND THE HAMMERSTEIN COMIC OPERA COMPANY IN VICTOR HERBERT'S MASTERPIECE.
"Naughty Marietta"
Book and Lyrics by Rida Johnson Young. Seats now selling.

LOS ANGELES' Newest & Most Beautiful Playhouse—
MOROSCO BROADWAY BET. 7th & 8th STS. MATINEES THURS.-SAT. & SUN.
IMPORTANT—OWING TO THE MAGNITUDE OF THIS PRODUCTION THE CURTAIN WILL RISE PROMPTLY AT 8 O'CLOCK NIGHTS AND 2 O'CLOCK AT THE MATINEE PERFORMANCES TODAY, SATURDAY AND SUNDAY.
SPECIAL STARRING ENGAGEMENT OF AMERICA'S FOREMOST ACTOR,
NAT C. GOODWIN
With the Morosco Producing company in an elaborate production of the Comyn Carr version of Dickens' masterpiece,
"OLIVER TWIST"
Nights, 25c, 50c and 75c. First 9 rows, $1. MATINEES TODAY, SATURDAY and SUNDAY, 25c, 50c, 50c.

MOROSCO'S BURBANK THEATER—Matinees Today, Sat. and Sun.
You'll Laugh Till You Rock in Your Seat
That's just what happens to everybody who witnesses Zelliah Covington and Jules Hunnson's great comedy success,
THE ELIXIR OF YOUTH
NOW ATTRACTING CROWDED AUDIENCES TO THE BURBANK THEATER AT EVERY PERFORMANCE. Nights 25c, 50c and 75c. Matinees 25c, 35c and 50c.

LYCEUM THEATER—Spring St., Bet. 2nd and 3rd. OLIVER MOROSCO, Lessee. DICK FERRIS, Mgr.
This Week—Every Day from 11 A.M. to 11 P.M.
THE SENSATIONAL MOTION PICTURES OF THE GREAT 1912
PENDLETON ROUND-UP
72,000 PICTURES OF THIS THRILLING, PICTURESQUE WESTERN EVENT.
PRICES 10, 15 and 25 cents.

BERT LEVEY VAUDEVILLE—
REPUBLIC
10 & 15c Why Pay More?
Bob Cunningham, Mgr. Main St., Bet. Third and Fourth.
MABLE FONDA TROUPE of Jumping Boys and Girls, and 5 other BIG Acts. Four Shows Daily.

MASON OPERA HOUSE—W. T. WYATT, Manager. Charles Frohman—Klaw & Erlanger, Lessees.
DAVID BELASCO PRESENTS
All This Week—Mats. Fri. & Sat.
DAVID WARFIELD
In "THE RETURN OF PETER GRIMM."
SEATS SELLING NOW 50c to $2
Commencing Monday—SEATS TODAY, 9 a. m.
DAVID BELASCO Presents
THE CONCERT
A COMEDY IN THREE ACTS, with
Leo Ditrichstein
Great Cast from Belasco Theater, New York; including Isabel Irving.
Nights and Saturday Matinee, 50c to $2; Wednesday Matinee, 50c to $1.50.

THE AUDITORIUM—"THEATER BEAUTIFUL" NEXT WEEK
BEGINNING MONDAY MATINEE, FEB. 24
Return Engagement
Of the Wonderful Motion Picture Masterpiece
"From the Manger to the Cross"
Five Thousand Feet of Film, Depicting in Sacred Manner, the Life of Jesus of Nazareth.
PHOTOGRAPHED IN AUTHENTIC LOCATIONS IN THE HOLY LAND.
ADMISSION 25c and 50c. Matinees daily 2:15 p.m. Evenings at 8:15.
SPECIAL CHILDREN'S MATINEE TUESDAY AFTERNOON AT 4 O'CLOCK. ADMISSION 25c.

THE AUDITORIUM—"THEATER BEAUTIFUL" L. E. BEHYMER, MANAGER.
THIS AFTERNOON 3 O'CLOCK.
EDUCATIONAL OPERA MUSICALES
ANNA SHAW FAULKNER, Interpreter. MARX E. OBERNDORFER, Pianist.
"THAIS AND NATOMA" With Piano.
Clubs, School Children and Teachers. Special 25c. General Admission 50c.
FEB. 23 LAST RECITAL. SATURDAY MATINEE AT 2:15.
Mischa Elman
The Russian Violin Virtuoso
PRICES: 50c, 75c, $1.00, $1.50 and $2.00. Seat sale at Bartlett's and the Auditorium.

PANTAGES BROADWAY VAUDEVILLE—BROADWAY near MERCANTILE.
Matinees Daily 2:30, Nights 7:10 & 9, 10-20-30
"20 MINUTES IN CHINA TOWN" A STORY OF THE WHITE SLAVE GIRLS of San Francisco—and a Big Eight Feature Vaudeville Show

EMPRESS THEATER—Sullivan and Considine Vaudeville. Spring st. Near Fourth.
A WHIRLWIND VAUDEVILLE BILL
NEW IMPORTATION FROM THE BERLIN WINTER GARDEN, NICK'S FAMOUS
Roller Skating Girls
MARIE STODDARD, GEORGE LEONARD & CO., LES ADLERS; LOLA STANTONNE PAULISCH; FRANK LOSEE AND THE LAUGH-O-SCOPE. IT'S IMMENSE.
MATINEE EVERY DAY—10-20-30c. TWO SHOWS EVERY NIGHT.

MC CAREY'S Vernon Arena—WASHINGTON'S BIRTHDAY, Feb. 22, 2 P. M.
K. O. BROWN vs JOE RIVERS
TWENTY ROUNDS OF BOXING. 133 LBS. RINGSIDE.
Semi-Wind-Up
SOLLY BURNS VS. BABE FICATO
10 Rounds, 133 Lbs. 10 A. M.
GOOD PRELIMINARIES.
Gallery $2. Reserved Seats $5 and $7.50. Box Seats $10.
Seats on sale at A. B. Greenewald's, 107 South Spring Street.

CENTURY THEATER—Main St., Bet. 8th & 9th. MAIN 9015.
"HEINE, THE SPECULATOR," with Jules Mendel and his company of girls and comedians. Two shows TONIGHT—7:45 and 9:15 p.m. MATINEES Wednesday, Saturday and Sunday, 2 p.m. Prices always 10-20-25c. A Different Chorus Contest Nightly.

CLUNE'S BROADWAY THEATER—Feb. 24, 25, 26, Only.
The Winningest Comedy of Errors
THE LOCKET
Preliminary Fun, Fast and Furious.
COMING MARCH 2—Pickwick Papers with Bunny as Mr. Pickwick.

On Guard.

MAINTAINS VIGILANCE.

Uncle Sam Keeps Alert.

Change in Mexican Situation Fails to Stop Military Preparations.

Huerta Must Restore Order Before the New Regime Is Recognized.

State Department Gratified at Sudden Cessation of Hostilities.

[BY A. P. NIGHT WIRE TO THE TIMES.]

WASHINGTON, Feb. 19.—There was a marked reaction today from the severe strain under which the diplomatic, military and naval branches of the government have been laboring for the last ten days because of the crisis in Mexico.

A hasty consultation between the various departments resulted in a general decision to maintain the existing attitude towards Mexico with respect also to the preparation of the army and navy to meet any emergency that might arise.

Although State Department officials naturally were gratified at the termination of the prolonged battle that raged within the heart of Mexico City, it was deemed unwise to permit that sentiment to affect the progress of arrangements to protect the lives of foreigners in Mexico, in case the situation should get beyond control of the new government. Original orders to the army officers to have the soldiers ready to move at short notice, and to the transports to proceed to their assigned destinations were allowed to stand.

PROBABLE REPLY TO HUERTA.

Probably some reply will be made by President Taft to the personal message from Gen. Victoriano Huerta, who signed himself commander-in-chief, announcing that he had overthrown the Madero government, but it will not be of such a nature as to constitute a political recognition of the new government. Ambassador Wilson is expected to communicate freely with Military Gov. Huerta to transact the ordinary business of the embassy and his example probably will be followed by the representatives of the other powers.

Within a week, at the longest, the new Mexican Congress should be in session, in conformity with the call just issued by the Military Governor. Upon the extent to which Gen. Huerta and his supporters transfer to the Congress the powers of government will depend the attitude of the United States toward the de facto government of Mexico.

CONSTITUTIONAL FORM.

If constitutional forms are observed, if the Congress is allowed without duress to discharge its lawful duty of selecting a provisional President, if in an ordinary way the Congress provides for the holding of general elections throughout Mexico after a reasonable period of time, at which all of the people may have a free chance to indicate their choice for a permanent President, the Washington government's decision can be relied upon to give cordial and sympathetic support to the efforts of those now in control in the Mexican capital to establish a government on a permanent basis.

Meanwhile the attitude of the administration here will remain one of passive, though interested, observation.

LEAVENWORTH TROOPS ARE READY TO MOVE.

[BY A. P. NIGHT WIRE TO THE TIMES.]

LEAVENWORTH (Kan.) Feb. 19.—Telegraphic orders were received at Ft. Leavenworth late today ordering troop commanders and the quartermasters' departments to rush preparations for the movement of troops and be in readiness so that if the order comes to move there will be no delay. The troops are being held in their quarters under marching orders. Railroads are still assembling rolling stock in anticipation of rush orders to transport troops.

MARINES AT NORFOLK EMBARK FOR GUANTANAMO.

[BY A. P. DAY WIRE TO THE TIMES.]

NORFOLK (Va.) Feb. 19.—A company of fifty-one marines from the Port Royal (S. C.) naval station arrived here today and boarded the auxiliary Prairie. Three hundred marines from the Norfolk Marine Barracks also went on board. The Prairie will sail before night for Guantanamo.

GUSTAVO MADERO A SPENDER.

Word of His Death Brings Regret to Many in White Light District of New York.

[BY A. P. NIGHT WIRE TO THE TIMES.]

NEW YORK, Feb. 19.—Gustavo Madero made his headquarters in this city during the early critical period of the revolution headed by his brother Francisco, and was a prominent figure for weeks on upper Broadway and in the financial district. This was two years ago. With his father, Francisco Madero, Sr., and his brothers, Ernesto, Evaristo and Gabriel, he was busy here financing the revolution and held many conferences at his hotel uptown. Between conferences his recreative activities led him the rounds of the "white light" district, where he was joyously welcomed as a "spender." Word of his death was received with regret by many in that district today.

Early in March, 1911, Gustavo Madero and his family went to San Antonio, Tex., to take charge of the revolutionary junta there and later they joined Francisco in the field, moving to the capital when the revolutionary cause finally prevailed.

TO NAB MADERO'S FAMILY.

Diaz Wires Revolutionists at Laredo to Be on Lookout for Members Attempting to Escape.

[BY A. P. NIGHT WIRE TO THE TIMES.]

LAREDO (Tex.) Feb. 19.—A telegram from Felix Diaz to revolutionary headquarters here directs that a close watch be kept for Gustavo Germendia, Jesus Urueta, Juan Sanchez Ascona, secretary to President Madero, and also any members of President Madero's family. If captured, the message states, they are to be arrested and held.

DISTRUST AT CANANEA.

Prominent Mexicans View Occurrences at Capital With Apprehension and Are Doubtful of Peace.

[BY A. P. NIGHT WIRE TO THE TIMES.]

CANANEA (Mex.) Feb. 19.—Developments in Mexico City seem to be viewed by prominent Mexicans here with apprehension and distrust, except by the followers of Diaz, who are pleased at the overthrow of Madero. All believe, however, that anything is preferable to intervention by the United States.

The general belief is that the recent change will not result in peace, but that the Maderistas will take up arms against the establishment of a military form of government, which appears likely, and which but few in Northern Mexico appear to desire.

TO EXTEND MEXICO INQUIRY.

Senate Committee Will Continue Investigation of Alleged American Aid to Rebels.

[BY A. P. NIGHT WIRE TO THE TIMES.]

WASHINGTON, Feb. 19.—A resolution to extend until next December the period of activity of the Senate Special Committee appointed to investigate alleged support by Americans of the revolutionary forces in Mexico, was introduced in the Senate late today by Senator Smith of Michigan, with the indorsement of Senate Committee on Foreign Relations.

The resolution states that the committee has found it impossible to complete its work. Testimony was taken along the border last summer by Senators Smith and Fall.

BETTER CLASSES GRATIFIED.

POORER PEOPLE INDIFFERENT.

[BY A. P. NIGHT WIRE TO THE TIMES.]

SALINA CRUZ (Mex.) Feb. 19.—The better classes here show satisfaction over the change in the government. The poorer classes always have appeared indifferent. The authorities are confident that there will be no disorders.

Theaters—Amusements—Entertainments.

BROADWAY, Between 6th and 7th—Phones: Home 16479, Main 977
Orpheum
Standard of Vaudeville
AMERICA'S FINEST THEATER. ABSOLUTELY FIREPROOF.
MRS. LANGTRY (Lady de Bathe) in "Mrs. Justice Drake."
AMELIA STONE & ARMAND KALIZ in "Mok Amour," a Miniature Opera
"THOSE FRENCH GIRLS"
ALF GRANT and ETHEL HOAG "The Troublesome Trunk"
GEO. W. BARRY & MAUDE WOLFORD "At the Song Booth"
(Amoros Sisters)
ROXY LA ROCCA Royalty's Harpist
CHADWICK TRIO With Ida May Champing
WILSON'S CIRCUS With "Obey" the Mule
Orpheum Symphony Concerts, 2 and 8 p. m. World's News in Motion Views.
Every Night at 8, 10c, 25c, 50c, 75c, Boxes $1. Matinees at 2 DAILY, 10c, 25c, 50c, Boxes 75c.
BIG WEEK BEGINNING MONDAY MATINEE, MARCH 3. MARTIN BECK OFFERS
MADAME SARAH BERNHARDT
And Her Company, Together With a Great Vaudeville Bill.
Seats Now Selling
EVENING—Orchestra, $1.00; Box and Loge Seats, $1.50; Balcony, 50c and 75c. Family Circle, 50c and 25c; Gallery, 10c.
MATINEE—Orchestra, 75c and $1.00; Box and Loge Seats, $1.50; Balcony, 50c and 75c; Family Circle, 50c and 25c; Gallery, 10c.

MISSION PLAY HOUSE—San Gabriel
The Mission Play
By John Steven McGroarty.
NINETEENTH WEEK
TWO PERFORMANCES DAILY EXCEPTING MONDAY.
Afternoon 2:15; Evening 8:15. A Pageant-Drama of Franciscan Romance and Glory. Produced on its own stage, the largest in the West, and in the most unique playhouse in the world. Cast of 100 artists. Tickets on sale at Wiley B. Allen's music store, 414 South Broadway, Los Angeles. Phone, Broadway 1247, and Mission Play Box Office, San Gabriel. Prices 50c, 75c and $1. Pacific Electric and Southern Pacific car service. Auto parking facilities adjacent to theater.

VISIT THE CAWSTON OSTRICH FARM—
See the American ostrich feather industry in its entirety.
"The most interesting sight in America."
The farm you have read about for 25 years.
Take South Pasadena cars on Main Street.
Round-trip tickets, 25c, including admission, at P. E. Depot or city store, 313 South Broadway.

RIDING THE BIRDS EVERY AFTERNOON AT 2 o'clock

Execution.

MEETS HIS FATE IN THE ARSENAL.

Gustavo Madero Shot Dead by Diaz's Soldiers.

Ex-President of Mexico Under Strong Guard.

Crowds View the Ruin in the City of Mexico.

[BY A. P. DAY WIRE TO THE TIMES.]

MEXICO CITY, Feb. 19.—Gustavo Madero, brother of the deposed President, was removed from the penitentiary at 9 o'clock this morning and executed. It is presumed that this was done by order of Felix Diaz, under the notorious "fugitive law."

RUNS THE GAUNTLET.

The ex-President and his brother Gustavo were sent this morning as prisoners to the arsenal, from which Felix Diaz had bombarded the city for ten days. Soon after their arrival there, Gustavo Madero was subjected to the notorious "fugitive law" by which he was free to run under the rifle fire of his guards. He fell dead under their bullets.

MADERO UNDER GUARD.

Francisco Madero, the deposed President, was later taken under a heavy guard from the National Palace and lodged in the arsenal. There he was a prisoner of Gen. Diaz in the very place which for over a week he had caused to be battered with cannon in his efforts to subjugate the rebel army.

Had Francisco Madero succeeded in defeating Diaz there seems little doubt that bloody reprisals would have been made.

"THOSE WHO SHOULD DIE."

"Those who should die," is the caption on an official Maderista document found last night. The list included Francisco de la Barra, Jesus Flores Magon, Manuel Calero, Alberto Garcia Granados and Dr. Vasques Gomez.

For some das De la Barra believed he was in danger of assassination and hid in the British Legation.

The rebel troops are not to be removed from their positions for two or three days, as disorders are feared.

Gustavo Madero was regarded as a much more powerful man than the President. After Francisco Madero quarreled with Dr. Vasques Gomez, he and Gustavo forced Jose Pino Suarez to the front as Vice-President, although he was then little known. Enemies of Madero never forgave this and it was really the reason for starting the anti-government party which showed systematic opposition to the schemes of Gustavo Madero.

After Gustavo's arrest yesterday and during his removal through the streets, the crowds made efforts to lay hands on him. Heavy guards of rurales were necessary to insure his safety.

Gustavo Madero was at one time Minister of Finance. He visited the United States in 1911.

Since the first few minutes after his arrest he had maintained a sullen silence, refusing to answer questions and waving his questioners off with his characteristic nervous gestures. He also refused to eat.

Jose Pino Suarez, the ex-Vice-President, also spent the night under guard in the National Palace.

Gustavo Madero and a few of the other prisoners slept in the penitentiary, to which they had been instrumental in sending so many men high in public life for political crimes.

Gen. Blanquet caused Madero's arrest after he had made a speech to the crowd in which he said that the time had come when the slaughter must cease. He detailed twenty men to guard the President's private office in the palace. Col. Riverol was placed in command of this squad.

The President's first intimation of the new turn of affairs came when he walked into the Hall of Ambassadors. One soldier, over-enthusiastic, dropped his rifle into a line with the President's breast.

Madero thrust the rifle aside and seized the soldier. In the struggle the gun was discharged, but no one was hit.

The report brought Madero's personal guards to his assistance, but at the conclusion of the brief encounter two of the guards had been killed and six others wounded. Col. Riverol also was mortally hurt and died a short time afterward.

The capture of the members of the Cabinet was effected without resistance and there appears excellent reason to believe that some of the Ministers were involved in the plot.

Francisco Madero, always of a nervous disposition, appeared like a wild man at the moment of his arrest. He talked volubly about "traitors," denouncing those who had brought about his downfall. Later, however, he recovered his composure, and as he stood between his guards he seemed to regard the affair more philosophically. The President was asked to choose whether he would send his resignation in the legal channel to Congress, or be expelled from the country. In the latter event, he and his family would be escorted to Vera Cruz and placed on a vessel in the same way as was Porfirio Diaz a little more than a year ago.

TO VIEW THE RUINS.

Thousands came out today ostensibly to work, but really to go sightseeing about the city.

The shutters came down from business buildings which had not been opened for ten days and shopkeepers made every effort to resume their activity.

The Mexican Herald and El Universal were the only newspapers published today and these enjoyed a phenomenal sale.

Destruction wrought by shells made it impossible for a number of industrial concerns to resume operations. Broken trolley wires and shot-away posts must also be repaired before street car service can be resumed and an army of linemen must be put to work before lighting facilities can be restored.

The list of wounded Americans was augmented in the last moments of the fighting yesterday when Miss Bertha Roberts was severely hurt by a fragment of a shell and her father, Frederick Roberts, suffered a scalp wound from the same shot. The family has lived here for years, coming originally from Maine. Thomas Lason, whose mother lives in San Antonio, was slightly wounded.

Hundreds of Americans and other foreigners returned today from the United States Embassy to their homes in various parts of the city. Many found their residences wrecked by shells or looted by mobs or soldiers.

Must Share the Fate.

(Continued from First Page.)

Huerta who, it is understood, will receive the appointment of provisional President at the hands of Congress, a meeting of which body has been called.

NORTHERN MEXICO AWAITS SETTLEMENT.

[BY A. P. NIGHT WIRE TO THE TIMES.]

EL PASO (Tex.) Feb. 19.—Northern Mexico today awaited a settlement of the national dilemma. Gen. Antonio Rabago, commander of the northern military zone, notified of Gen. Huerta's claim to the Presidency, remains neutral, ordering his officers merely to keep order. Gov. Abram Gonzales of Chihuahua state, is reported to have resigned. He was one of the organizers of the Madero revolution.

At Chihuahua City, the state capital, and at Juarez, on the border, the situation was threatening. Volunteer troops appear displeased with Huerta as provisional President and openly threaten to join the rebels. At Juarez an attempt failed to disarm the volunteers. Throughout the north the irregular troops, officered by many ex-insurrecto chiefs who assisted in the Madero revolution, nearly equal in force the regulars. Should these join with the rebels the regulars would be outnumbered. The regular troops, largely in sympathy with Diaz, are expected to accept without question the dictatorship of Huerta until elections may be held.

The effort to obtain recognition from the northern revolutionary leaders contained in Gen. Huerta's provisional Cabinet, seems to have failed in effect. Col. David de la Fuente, chief of staff of Gen. Salazar's rebel army, named as Minister of Communications on the Huerta programme, already has pledged himself to the revolution of Emilio Vasques Gomez, and now is in the field with the rebel forces below Juarez. Having accepted a position in the Vasques Gomez Cabinet, it is not believed De la Fuente can accept the Mexico City offer. His appointment on the Huerta Cabinet evidently was made without knowledge of his activity in the Vasques Gomez revolutionary plan.

Representatives of the Vasques Gomez revolution point out that Mexico today has no constitutional government, but two Presidential pretenders, Huerta, as a result of the Mexico City uprising, and Vasques Gomez, representing the various rebel factions long in the field and likely to be joined now by the Madero elements, including the Federal volunteers.

BROTHER'S DEATH UNNERVES MADERO.

[BY A. P. NIGHT WIRE TO THE TIMES.]

ITHACA (N. Y.) Feb. 19.—Evaristo Madero, brother of the former President of Mexico, and of Gustavo Madero, collapsed when he was shown a dispatch today telling of his brother's execution. He retired to his room in the Spanish-American Club at Cornell University and for some time would not admit his friends. Only a few days ago he received a reassuring cablegram from his sister-in-law, the wife of Gustavo Madero. He could not believe today's news at first, he said.

Madero graduated from the Cornell State College of Agriculture this week and will leave at once to join his sister-in-law, who is in Monterey.

DIAZ IS POPULAR AT CHIHUAHUA.

[BY A. P. NIGHT WIRE TO THE TIMES.]

CHIHUAHUA (Mex.) Feb. 19.—The change in the government at Mexico City was decidedly satisfactory to the inhabitants of this city after two years of disorders and business stagnation under the rule of President Madero. The news was received quietly, however.

The Federal troops here who have remained loyal to the Madero government now are recognising Gen. Huerta and Gen. Diaz. It is expected that the rebels under Gen. Inez Salazar and Gen. Antonio Rojas and other insurgents operating in Chihuahua will cease operations soon. The general outlook is peaceful.

REBELS WILL NOT JOIN.

Zapata, Orozco and Salazar, It Is Declared, Will Still Oppose Gen. Huerta.

[BY A. P. NIGHT WIRE TO THE TIMES.]

DOUGLAS (Ariz.) Feb. 19.—Mexican officials here expressed the belief today that Zapata, Orozco and Salazar and other rebels will not join Huerta. They declare Huerta will lack the necessary support to make him more than a passing incident, and that De la Barra is the man upon whom the salvation of Mexico depends. Gen. O'Hara, at Agua Prieta, Sonora, favors De la Barra.

Uncertainty.

DOUBT HUERTA CAN HOLD OUT

Officers Fear He Cannot Handle the Situation.

Volunteer Troops at Juarez Threaten Trouble.

Gomez's Claim Complicates Mexican Situation.

[BY A. P. NIGHT WIRE TO THE TIMES.]

EL PASO (Tex.) Feb. 19.—Rejoicing at the overthrow of Madero, rebel agents here and the sympathizers among the Mexican officers at Juarez express doubt of the ability of Gen. Huerta to handle the situation and also of the claim that Gen. Diaz has accepted Huerta claim to the provisional Presidency.

Huerta is not popular in Northern Mexico. His administration as commander of the northern zone is said to have resulted in much friction among officers and civilians.

"We will sustain the existing government," declared Col. Jesus Urbanez, commander at Juarez, today when asked today regarding his position.

ARMY TO MAINTAIN ORDER.

Speaking as well for Gen. Antonio Rabago, from whom he had received notice of the change of government, Col. Vasquez continued:

"The army will maintain order and sustain the acknowledged government. All is quiet in the north and I believe will remain so. The army is bound to sustain whatever President is named, be it Francisco Vasquez Salazar, or any other leader," he made no direct reference to Huerta.

Trouble at Juarez and other points in the State still is threatened by the volunteer troops. Their officers, most of them former insurrecto leaders under Madero, are expressing their popularity, especially among the people, the Vasques-Gomez programme, they say, will stand better chance of success if Salazar, in the north, Zapata, in the south, and many other rebel chiefs own arms.

The plan outlined by Gen. Diaz to appoint the provisional President and a Congress of revolutionary representatives, met with approval here, but the naming of Gen. Huerta to carry out any representation in northern and southern minds is not expected, and not likely to benefit the Diaz popularity.

SAY HUERTA IS UNPOPULAR.

CALLED A "PASSING INCIDENT."

[BY A. P. NIGHT WIRE TO THE TIMES.]

DOUGLAS (Ariz.) Feb. 19.—Only the lower classes of Mexicans are pleased along the border appear to be overjoyed today by the downfall of Madero, the upper classes and officials are apprehensive and do not believe that the sudden accession of Huerta will produce peace.

They would prefer to see De la Barra provisional President instead of Huerta, who was described today by a Mexican Consul Manuel Calero merely as a "passing incident."

Gen. Ogarra, commanding the rebels at Agua Prieta, just across the border, also is a partisan of De la Barra. Other prominent Mexicans are said to be Huerta obnoxious, and predict that the Diaz regime. Guests will be invited once to confer with Felix Diaz in Mexico City.

A dispatch from Nogales today also reflected the uncertainty with which prominent Mexicans generally regarded the change at Mexico City. The most influential Mexicans, it was said, have favored the re-establishment of a dictatorship such as that maintained so long by Don Porfirio Diaz.

New Job for Regals.

MEXICO CITY, Feb. 19.—[By A. P. Night Wire.] Carlos Zepeda, appointed today Governor of the Federal District.

Union Jack.

AMERICANS SEEK REFUGE UNDER THE BRITISH FLAG

Chicago Commission Merchant Declares Situation in Mexico City Was Such That Little Respect Was Paid to United States Ambassador and His Countrymen Were Frequently Victims of Insult from Natives.

[BY FEDERAL (WIRELESS) LINE TO THE TIMES.]

CHICAGO BUREAU OF THE TIMES, Feb. 19.—[Special Dispatch.] A member of a firm of commission merchants at the Union Stock Yards, who has just returned from Mexico, told today how American citizens in Mexico City and throughout the war zone in the southern republic took refuge under the British flag during the hostilities. The commission merchant, whose name is withheld, left the morning of February 11, two days after Felix Diaz had been released from prison and had taken possession of the arsenal.

"It was the first time in my life I have seen men in a foreign country ashamed of being Americans and claiming the protection of Great Britain," declared the Chicagoan. "It has come to pass where the only way an American can save his life or property is to fly the British flag. American flags are of no avail. The Mexicans seem to think there is absolutely no danger of intervention under the circumstances and are not at all afraid of heaping insults and injuries upon citizens of the United States.

FIRED ON AMERICANS.

"Flight to the home of the American Consul or the American Embassy was fruitless. Both have been set upon and a person is safer out there than he would be in his own home. A few months ago, I am told, things were different and the American flag was the best guarantee of protection, but since then the French, British and Germans seem to have organized in some way and their subjects and citizens are respected by the Mexicans.

"Mexicans, the better class of them, are as pessimistic as I. I talked with a Mexican army officer, told him that if a band of Federals chased one band of revolutionists the first would be outnumbered within a few days promptly by the other side. Cases of sides among the people, not of principle, question of pelf, not of patriotism are by no means uncommon. Indeed, there is little question of patriotism or of principle back of the soldiers of either side.

HUNDREDS QUIT CITY.

"Little difficulty was experienced in my leaving Mexico. Hundreds of persons were fleeing from the city early part of last week but they were unmolested as long as they had sufficient number of passports to get to the front. The Consular office was besieged by leaders of other factions and soldiery, which naturally is anxious to leave the capital. Loss will not exceed $5,000,000. The Southern Pacific local office was in progress.

Happening

Paradox.

ARTIST THIEF GOES TO PRISON.

Years in San Quentin for Stealing Coat.

Who Purloined a Fine Millet Sentenced.

Reopen His Studio in the Penitentiary.

[BY DIRECT WIRE TO THE TIMES.]

SAN FRANCISCO, Feb. 19.—[Exclusive Dispatch.] Five years in San Quentin Penitentiary for the theft of an overcoat was the sentence meted out this afternoon by Judge Lawlor to William Kunze, an artist, whose studio have engaged the attention of the courts on both sides of the bay during the past three years. Kunze was found guilty of stealing a coat from an apartment-house.

MILLET'S FAMOUS PAINTING.

The artist-convict first attained fame here three years ago, when he purloined from the museum in Golden Gate Park a $30,000 painting, "The Shepherd and His Flock," the work of Jean Francois Millet. When arrested, Kunze claimed that he was overwhelmed with admiration for the work that he could not resist cutting it from its frame and taking it home to copy. The peculiar circumstances of the theft and the novel plea entered created quite a stir at the time and Kunze was admitted to probation.

CURTAIN IN PRISON.

Soon after his arrest, the artist was arrested on a charge of stealing tools and sentenced to two years in San Quentin. While a convict, Kunze achieved more fame by painting a drop curtain for the vaudeville entertainment given by the prisoners on Christmas Eve. He was paroled after serving a year of his sentence.

Nothing more was heard of Kunze until January 17 last, when he committed the theft which earned him his five-year sentence today.

Rebuked.

ARIZONA DOOMS HUNT'S PET BILL.

GOVERNOR REFUSES TO ABOLISH CAPITAL PUNISHMENT.

Leaders of Governor Say They Will Start Initiative Petition to Secure Law to Save Murderers from Gallows—Plan to Bond State for Public Roads Is Called Illegal.

[BY A. P. NIGHT WIRE TO THE TIMES.]

PHOENIX (Ariz.) Feb. 19.—The second law abolishing capital punishment in Arizona was virtually killed by the Legislature today when the House, in which it was introduced, voted 11 to 5 to postpone it indefinitely.

The measure had been strongly opposed by Gov. Hunt in his message to the Legislature. Five murderers under sentence of death have been reprieved by him until the Legislature could take action, and it is presumed that further reprieves will be granted if the measure can be submitted to the people by means of an initiative petition. There can be no veto in the matter, but fail. Senator Hughes of Maricopa county, who introduced the bill, says that the initiative would be used immediately.

Leaders of the bond advocates who have been working in favor of the State issuing bonds to the extent of from $10,000,000 to $15,000,000 for the improvement of roads were given a body blow by Atty.-Gen. George Purdy Bullock. In an opinion submitted to the Governor, Bullard said that the State could not issue bonds for either road or State buildings. In his message to the Governor advocated a bond issue for the construction of an addition to the capitol.

A POLITICAL LOOPHOLE.

Some Lawmakers Discover How They May Introduce More Than Constitutional Share of Bills.

[BY DIRECT WIRE TO THE TIMES.]

SACRAMENTO, Feb. 19.—[Exclusive Dispatch.] The bifurcated constitutional provision, which was designed to make impossible for members of the Legislature the introduction of more than two bills during the first half of the session, is not altogether proof in this respect. It is apparent from a study of bills introduced the concluding days of the first half of the session that Senator Caminetti, author of the "Caminetti Session" amendment, and other astute lawmakers, have found, in one instance, duplicate of the same bill four times. One measure, under the existing Caminetti, if he chooses, can offer as many bills of entirely different character.

JUDGE JONES COMING HERE.

Kern City Jurist Will Sit in Extra Session in Los Angeles Superior Court.

[BY DIRECT WIRE TO THE TIMES.]

BAKERSFIELD (Cal.) Feb. 19.—[Special Dispatch.] Judge Jones announced that during April there will be little or no court business to attend to in this county. He has decided to go to Los Angeles to hold extra sessions that will be necessary, and has accepted. All the business pertaining in Judge Jones's court will be notified in advance so that they may have their business to a convenient date.

Big Fire at Oakland.

OAKLAND, Feb. 19.—[By A. P. Night Wire.] Fire at Eighth and Broadway this morning destroyed most of the buildings in the block of the Union Ice Company and the Pfaender Iron factory and damaged as well as several others. Loss will not exceed $100,000. Southern Pacific local firemen fought the flames for several hours before they were under control.

Uncertainty.

DOUBT HUERTA CAN HOLD ON.

Officers Fear He Cannot Handle the Situation.

Volunteer Troops at Juarez Threaten Trouble.

Gomez's Claim Complicates Mexican Situation.

[BY A. P. NIGHT WIRE TO THE TIMES.]

EL PASO (Tex.) Feb. 19.—While rejoicing at the overthrow of Madero, rebel agents here and Diaz sympathizers among the Mexican army officers at Juarez express doubt of the ability of Gen. Huerta to handle the situation and also of the statement that Gen. Diaz had accepted the Huerta claim to the provisional Presidency.

Huerta is not popular in Northern Mexico. His administration as commander of the northern military zone resulted in much ill-feeling among officers and civilians.

"We will sustain the existing government," declared Col. Juan N. Vasquez, commander at Juarez, when asked today regarding his position.

ARMY TO MAINTAIN ORDER.

Speaking as well for Gen. Antonio Rabago, from whom he had received notice of the change of national government, Col. Vasquez continued:

"The army will maintain order and sustain the acknowledged government. All is quiet in the north and I believe will remain so. The army is bound to sustain whatever President is named, be it Francisco Villa, Jose Salazar, or any other bandit." He made no direct reference to Gen. Huerta.

Trouble at Juarez and other points in the State still is threatened by the volunteer troops. Their officers, many of them former insurrecto leaders under Madero, are expressing their faith in the ousted President. Nearly half of the 1000 troops at Juarez are volunteers.

THE GOMEZ COMPLICATION.

It is pointed out by rebel agents here that the claim to the provisional Presidency of Emilio Vasquez Gomez, made some days before the Huerta revolt against Madero, will complicate matters seriously. Vasquez Gomez now is in the rebel camp below Juarez with Gen. Inez Salazar, recognized commander of the northern revolutionists. In view of Huerta's unpopularity, especially among the rebels, the Vasquez-Gomez programme, they say, will stand better chances of success if Salazar, in the north, Zapata, in the south, and the many other rebel chiefs were in arms.

The plan outlined by Gen. Diaz to appoint the provisional President at a Congress of revolutionary representatives, met with approval here, but the naming of Gen. Huerta without any representation from the northern and southern rebels is unexpected, and not likely to increase the Diaz popularity.

...ppenings on the Pacific Slope.

...Pender.

...TIST THIEF ...ES TO PRISON.

...Time in San Quentin ...r Stealing Coat.

...Who Purloined a Fine ...illet Sentenced.

...Reopen His Studio in ...e Penitentiary.

...DIRECT WIRE TO THE TIMES.]

...FRANCISCO, Feb. 19.—[Ex...Dispatch.] Five years in San ...Penitentiary for the theft of ... was the sentence meted ... afternoon by Judge Lawlor ... Kunze, an artist, whose ... have engaged the attention ... men on both sides of the ... the past three years. ... found guilty of stealing a ... coat in apartment-house.

...FAMOUS PAINTING.

...ex-convict first attained ... two years ago, when ... from the museum in ... Part a $20,000 painting, ... and His Flock,' the ... Francois Millet. When ... claimed that he was ... with admiration for ... that he could not resist cut... its frame and taking it ... The peculiar circum... the theft and the novel plea ... quite a stir at the ... was admitted to pro...

...CURTAIN IN PRISON.

...last, the artist was arrested ... for stealing tools and sen... two years in San Quentin. ... Kunze achieved more ... painting a drop curtain ... entertainment given ... on Christmas Eve. ... period after serving a year ...

...more was heard of Kunze ... last, when he com... theft which earned him ... sentence today.

Rebuked.

...ONA DOOMS ...UNT'S PET BILL.

...REFUSES TO ABOLISH ...CAPITAL PUNISHMENT.

...of Governor Say They ...Initiative Petition to ... Murderers from ... in Road State for ... Is Called Illegal.

...DIRECT WIRE TO THE TIMES.]

...(Ariz.) Feb. 19.—The ... abolishing capital pun... was virtually killed ... today when the ... which it was introduced, ... 1 to postpone it indef...

...measure had been strongly ... Hunt in his message ... Five murderers ... of death have been ... until the Legislature ... action, and it is presumed ... reprieves will be granted ... measure can be submitted ... by means of an initia... There can be no vote ... fall. Senator Hughes of ..., who introduced the bill, ... the initiative would be ... unanimously.'

...advocates who have ... in favor of the State ... in the extent of from ... $10,000,000 for the im... roads were given a body ...-Gen. George Purdy Bull... in an opinion submitted ... Bullard said that the ... bonds for either ... highways. In his mes... advocated a bond ... construction of an addi... capitol.

...POLITICAL LOOPHOLE.

...Discover How ...to Introduce More Than ...Score Bills.

...DIRECT WIRE TO THE TIMES.]

...(Cal.) Feb. 19.—[Exclu... Dispatch.] The Municipal con... which was ... responsible for mem... Legislature the introduc... more than two bills during the ... of the session, is not alto... proof in this respect. ... learned from a study of ... the concluding ... the first half of the session ... Caminetti, author of the ... Initiative amendment, and ... other lawmakers, duplicated ... four times. On ... instance, the existing ... was changed, if he chooses, can of... a bill of entirely dif...

...COMING HERE.

...Duke Will Sit in Ex... in Los Angeles Dur...

...DIRECT WIRE TO THE TIMES.]

...CITY, (Cal.) Feb. 19.—[Ex...] Judge Jones ... that during April there ... or no court business ... this county. He has ... to go to Los Angeles to ... matters that will be ... disposed. All the ... sitting in Judge Jones's ... been notified to advance ... they may have their ... to a convenient date.

...Jack.

...EK REFUGE ... BRITISH FLAG.

...chant Declares Situation Is ...hat Little Respect Was Paid ...ador and His Countrymen ... of Insult from Natives.

...LINE TO THE TIMES.]

...was fruitless. Both have been ... upon and a person is little safer ... there than he would be in his own ... home. A few months ago, I say, ... things were different and the Amer... can flag was the best guaranty of pro... tection, but since then the French, ... British and Germans seem to have ... gained in some way and their flags ... and citizens are respected by the Mexi... cans.

"Mexicans, the better class, are not ... as pessimistic as I. I talked with a ... Mexican army officer and he told me ... if a band of Federals chanced upon a ... band of revolutionists the force which ... was outnumbered would go over ... promptly to the other side. Quarrels ... of sides among the Mexicans is a ... question of policy, not of patriotism. ... Indeed, there is little question of pa... triotism or of principle held by the ... soldiers of either side.

HUNDREDS QUIT CITY.

"Little difficulty was experienced in ... my leaving Mexico. Hundreds of per... sons were fleeing from the city the ... early part of last week but they were ... unmolested as long as they went in ... sufficient numbers to present a solid ... front. The danger lay not from the ... leaders of either side but from the ... soldiery, which virtually is made up of ...

ACCUSE REALTY MEN.

Stockton Land Owner Declares Oakland Concern Pretended to Make Exchange and Charges Fraud.

[BY DIRECT WIRE TO THE TIMES.]

STOCKTON, Feb. 19.—[Exclusive Dispatch.] Sensational allegations are made in a lengthy complaint filed here this afternoon by B. F. McMurray, a land owner, against the Oakland Investment Company.

McMurray says that he authorized the realty company to exchange his ranch on Black Slough for a number of city lots in Oakland belonging to L. A. and F. J. Silsbee, and that the company pretended to make the exchange. It is alleged that J. T. Masengill and Charles W. Boxer, president and secretary of the company, had the owners of the Oakland lots make a promissory note for $2195.10 in their favor instead of the plaintiffs, and afterwards disposed of the note.

The court is asked to grant a decree to the effect that the land belongs absolutely to the plaintiff, and to punish officers of the company for alleged conspiracy and fraud.

Obsequies.

MILLER'S BODY IS CREMATED.

FUNERAL CEREMONY OF POET IS UNOSTENTATIOUS.

Part of Ashes Will Be Scattered to the Winds at the Heights and Remainder Will Be Placed in Rock Mausoleum Near His Late Home.

[BY A. P. DAY WIRE TO THE TIMES.]

OAKLAND (Cal.) Feb. 19.—The body of Joaquin Miller was reduced to ashes shortly before noon today, the funeral ceremonies being as unostentatious as was the life of the poet. Prior to the public service at an Oakland crematory private services were held at "The Heights," Miller's home in the Oakland foothills. There were present at the home Mrs. Abby Miller, the widow; Miss Juanita Miller, the daughter; Col. John P. Irish, a lifelong friend of the poet, and the Rev. William Day Simonds, a Unitarian minister. The short poems by Miller were read by the pastor. A few words of tribute by Col. Irish ended the ceremony.

At the crematory the services were nearly as simple, the Rev. Simonds officiating. The pallbearers were: Harry Wagner, John P. Irish, Henry M. Bland, Herbert Bashford, Wells Drury, A. A. Denison, William F. Burbank, Charles Woodbury, George Sterling and Seumas McManus.

Part of the ashes of the poet will be scattered to the wind at "The Heights" and the rest will be placed in a rock mausoleum built by the poet himself near his home. The date of this ceremony has not been fixed.

Ordeal.

MOTHER SOBS HER ANSWER.

IDENTIFIES PICTURE OF HER MURDERED SON.

Mrs. Haskell Cries and Moans Until Judge Requests Her to Keep Quiet—Spectators for First Time See Veil Lifted from Face of Accused Woman.

[BY DIRECT WIRE TO THE TIMES.]

SACRAMENTO, Feb. 19.—[Exclusive Dispatch.] Faltering under the ordeal, Mrs. Lillian Belle Haskell buried her face in her hands and occasionally wept hysterically today in the courtroom, as witness after witness was called upon by the prosecution to forge the links in the chain of evidence that is to prove responsibility for the murder of Frank I. Fischer, her common-law husband, whom she shot down in the street December 7 last.

Mrs. Haskell was heavily veiled again today. She wore the same light suit which she had on during the first day of the trial. The large crowd of spectators saw her face for the first time today when she was directed to remove the veil and stand up so that she could be identified by Witness Mahon. Her eyes were swollen from constant weeping.

Mrs. Kinser of Los Banos, a sister of Mrs. Haskell, and her three children, were in the courtroom today.

PATHETIC INCIDENT.

A pathetic incident occurred just before the noon adjournment when Mrs. Ella M. Fischer, mother of the murdered man, was called to the stand to identify a picture of him. She sobbed out the answers to each question as if they tugged at her very heart strings. She said that Fischer would have been 24 years old on March 14, if he had lived.

While Mrs. Fischer was testifying, her daughter, Mrs. Marion E. Patten, burst into tears, and Mrs. Haskell became hysterical, crying and moaning so loud that the judge had to request her to be quiet so that he could dismiss the jury.

CHANGE IN EMOTIONS.

Mrs. Haskell's conduct in the courtroom contrasts strongly with her actions just before and just after the murder, which, according to the testimony introduced this afternoon, were not only deliberate in the first instance, but characterized subsequently by a degree of self-control rare with women in such distressing circumstances. The policeman who arrested her declared that directly after the murder she did not betray the slightest sign of excitement or hysteria.

She was perfectly composed even when she saw the body of Fischer carried away. She said to the policeman: "Don't squeeze my wrist so hard or I will give you some of it, too." When her hat was blown off on the way to the police station, she demanded that the automobile be stopped to recover it. At the police station she asked to see Fischer.

Mrs. Haskell stood the ordeal of identification in court today three times without quavering. She is better looking than her photographs make her appear, while the soft, rose-like complexion, set off by black hair, make a comely picture. Her face betrays nothing of the stormy life she is said to have led.

The jury includes eight ranchers and orchardists, men whose knowledge of the city night life, around which the present crime is woven, is supposed to be limited.

In the Toils.

EIGHT COAL MEN ARE INDICTED.

San Francisco Fuel Barons Held for Conspiracy.

Defrauding Government in Customs Is Charged.

Nearly Half a Million in Duties Is Involved.

[BY A. P. NIGHT WIRE TO THE TIMES.]

SAN FRANCISCO, Feb. 19.—Accused of defrauding the Federal government of more than $450,000 in customs dues on imported coal, President John L. Howard of the Western Fuel Company, and seven other officials or employees of the concern were indicted today by a Federal grand jury for criminal conspiracy. The men surrendered themselves and were released on bail in the sum of $3000 each.

Other than Howard the men indicted are James B. Smith, vice-president, general manager and director; Joseph L. Schmitt, treasurer and director; Robert Bruce and Sidney B. Smith, directors; Frederick C. Mills, superintendent; Edward J. Smith, company dock weigher and a brother of the vice-president; Edward Mayers, dock weigher.

SWINDLING IS CHARGED.

Investigation into the methods in vogue by the Western Fuel Company was started about two weeks ago by government agents. As the result the government charges that for a period of years the fuel company, which virtually has a monopoly on the foreign coal sold in San Francisco, has swindled the government in three ways: On the "drawback" in coal sold to American vessels; on the weights of coal sold to the government for use by army transports; on the duty on coal coming in.

According to a statement issued today by United States District Attorney John McNab, "the Western Fuel Company has in its control the coal weighing system of the port, and every pound of imported coal goes over the company's scales."

CHARGE FALSE WEIGHTS.

It is charged by the government that the company turned into the government false weight reports on coal landed here, and that, through connivance with employees of steamship companies, it certified to the government reports showing more coal sold American vessels than really was delivered and thus benefited by the "drawback," which is a rebate of duty allowed when foreign coal is used by American vessels.

An examination of the company's books disclosed, according to Dist.-Atty. McNab, that since 1906 the company has sold and delivered out of its San Francisco bunkers nearly 500,000 tons more coal than "ever went into them according to the customs records."

The men will appear for arraignment Monday. The investigation has not been completed, and the government agents have intimated that employees of several steamship companies will be haled before the grand jury.

CIVIL SUITS MAY FOLLOW.

Government agents charge that the case turns on Edward J. Smith, the dock weigher and former Tax Collector of this county, who was paroled from Folsom where he was serving ten years for embezzling city funds, and later pardoned. The amount of his misappropriation never was publicly known, but was estimated to approach $100,000. He was caught in St. Louis, brought back, tried, and convicted.

In May, 1909, he was paroled and in 1910 pardoned.

His employment by the Western Fuel Company followed shortly after his parole and it was on his showing of earning an honest living that he was able to win a pardon.

The United States Attorney's office charges that as dock weigher, he was the agent employed by the executives to manipulate the weights, with the aid of Mayers.

The penalty provided by Federal statute for the offense charged is two years imprisonment, $10,000 fine, or both.

ANGELENOS BUY BEACH.

Pacific Grove Bath-house, Casino and Other Buildings to Be Improved by New Owners.

[BY DIRECT WIRE TO THE TIMES.]

PACIFIC GROVE, Feb. 19.—[Exclusive Dispatch.] The Pacific Grove bathing beach, with the bath-house, casino and other buildings, for nine years owned and controlled by William F. Smith, has passed into the hands of a syndicate, members of which are Southern California men with residence in Los Angeles. The sale was consummated yesterday.

The new management, it is said, will expend a large sum in making the resort better known, and an equal amount is to be put into the property. The bath-house will be enlarged, the plunge added to and numerous other changes made to meet the demands of the visiting public.

SOCIALIST WON'T RUN.

Mayor of Berkeley Declines to Be a Candidate Because His Ideas Were Turned Down.

[BY A. P. NIGHT WIRE TO THE TIMES.]

BERKELEY, Feb. 19.—Following his renomination for Mayor of this city by the Socialists, J. Stitt Wilson today announced that he would not be a candidate. He gives as his reasons, lack of support by other members of the City Councilmen, who have refused to pass his proposed Socialist legislation.

TO VETO EXHIBIT BILL.

Gov. Lister of Washington Says Not Over Three Hundred Thousand Dollars Should Be Appropriated.

[BY A. P. NIGHT WIRE TO THE TIMES.]

OLYMPIA (Wash.) Feb. 19.—Gov. Ernest Lister announced in a speech at a banquet here that he would veto the proposed $500,000 appropriation for a Washington exhibit, at the Panama-Pacific Exposition at San Francisco in 1915. The Governor said that even $350,000 was too much and that he would veto any appropriation of more than $300,000 for both the San Francisco and the San Diego expositions.

The most curative waters in the world, Arrowhead Hot Springs.—[Advertisement.

FRESH AIR BEDS at Hamburger's.

How Drink Habit Wrecks Many Men

And How Alcohol-Poisoned, Useless Men Are Restored to Self-Mastery and Usefulness by the Neal Treatment.

In Los Angeles there are thousands of men who daily poison themselves with the most dangerous poison known—alcohol—and do not realize they are becoming mastered by the craving for drink until it is too late.

A few social drinks each day will ultimately poison the drinker's system so that scientific medical treatment will be necessary to again make them sober, useful men. When the craving for drink becomes stronger than the will-power to resist, the Neal Drink Habit Treatment should be taken at once. It is a harmless vegetable remedy that never fails to remove the craving and necessity for drink in three days, without the use of painful, dangerous hypodermic injections.

Drinking men should call at the Los Angeles Neal Institute, 945 So. Olive street, and investigate the Neal Treatment, or write or phone G. U. Neal, Manager, for Dr. Neal's free book. Phones: Broadway 4602; A4072.

HUDDEL

Wonderful Growth

Caused by Satisfied patients who have been recommending their friends to us for all kinds of Dentistry. Our prices for the best work obtainable are reasonable and our guarantee goes with every bit of work we do.

Office Hours:
8 to 5:30; Sundays 9 to 12
Dr. W. F. Huddel
Reliable Dentist
202½ S. Broadway, Corner Second

Foley Furniture Co.
Wholesale and Retail.
937-943 South Los Angeles St.

When you think of furniture—think of the rents other stores pay. We can save you one-third on your purchasing. Look first.

Foley Furniture Co.
937-943 South Los Angeles St.

Blazing Roof Kills Employee.

OAKLAND, Feb. 19.—[By A. P. Night Wire.] While fighting the fire in the factory of the California Oil Burner Company, James Hobart, an employee, was killed when the blazing roof fell on him. Firemen recovered the body. The fire was extinguished without great loss.

Buying the Best Piano
Means Choosing
The **Chickering**
and the **Weber**

IN your pilgrimage in search of a piano you will see a few worthy instruments, many good ones and a host of indifferent pianos. But if you are determined to own the best, and use intelligent judgment in the selection of your piano, you will eventually come back to the Chickering or the Weber—two instruments that have never been excelled since their introduction.

Many makers claim their instruments to be best—but proof is lacking. The Chickering and the Weber can offer conclusive evidence of superiority.

We are agents for these magnificent instruments and we invite you to inspect them in both grand and upright form at this store. Liberal terms may be arranged and your used piano will be taken in exchange at a fair valuation.

Prices are reasonable, $550 up—Easy, liberal terms.

SOUTHERN CALIFORNIA MUSIC COMPANY
STORES AT RIVERSIDE, FONTANA, SAN DIEGO, SAN BERNARDINO
332-34 So. Broadway, Los Angeles
Home 10585; Main 865.

Steer Straight

Headwork Wins In Sport or Business

More and more successful men and women are paying attention to what they eat.

Brain workers particularly require food that supplies the elements Nature demands for rebuilding the Brain and Nerve tissues destroyed daily by mental and physical activity.

Grape-Nuts

FOOD

made of wheat and barley, is rich in these vital elements, including the organic Phosphate of Potash necessary for the healthy up-keep of body and brain.

A regular dish of Grape-Nuts and cream is the well-balanced morning ration of thousands of people who are steering their lives into success and comfort.

"There's a Reason"

Grocers sell Grape-Nuts.

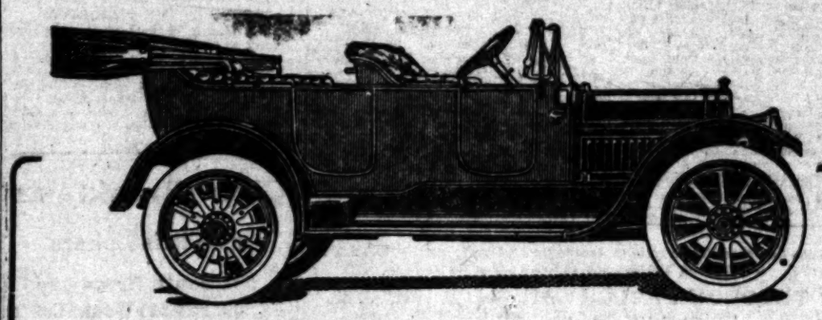

AUTO SHOW

ONE WEEK, Beginning Saturday

Every 1913 Model Cadillac Will Be Exhibited

Touring Car
6-Passenger
Phaeton
Roadster
Limousine
Coupe
Cut Open Chassis

California Dow Lee Distributor

NEWTON GRESSER, Sales Manager.

Twelfth and Main Streets, Los Angeles

San Francisco, Sacramento, Oakland, Fresno, Pasadena.

AMERICAN HOME BUILDERS
Los Angeles Calif.

A Fifty Cent Book FREE

—Cut This Out—

Send for our 48-page Financial Guide for Investors—a fifty-cent book entirely free to you—

How to invest for profits without any risk.

AMERICAN HOME BUILDERS,
Sixth Floor Van Nuys Bldg.,
Seventh and Spring Streets, Los Angeles, Cal.

Gentlemen—Please send your "Financial Guide" free of cost to me.

Name .....
Address .....
Phone .....R.F.D. .....Times-2-20-13.

American Home Builders
Incorporated Under the Laws of California.
Rooms 609-610-611-612-614 Van Nuys Building
Corner Seventh and Spring Streets.
Phones: Home 06644—Main 7400.

The Times Free Information Bureau

617-619 South Spring Street

ADVERTISING COPY AND SUBSCRIPTIONS RECEIVED.

THE TIMES' FREE INFORMATION AND RESORT BUREAU is for the accommodation and benefit of persons seeking interesting routes of travel, desirable hotels and rest, recreation and recuperation at the seashore or in the mountains.

Particulars are furnished by competent attendants and by correspondence to the general public regarding rates and attractions of railroad and steamship lines, hotels and pleasure and health resorts. Photographs, descriptive circulars and transportation literature are kept on hand for inspection and distribution. Times readers can obtain here in a few minutes without the delay incident to writing for it, all the information necessary for a safe and enjoyable journey or vacation. This service is absolutely free.

PERSONS CONTEMPLATING VISITING LOS ANGELES ARE PRIVILEGED TO HAVE THEIR MAIL ADDRESSED TO THE BUREAU.

Resorts.

On Your Trip North Don't Fail to See the Beautiful

POTTER HOTEL

Three Hours Ride From Los Angeles
ON THE SOUTHERN PACIFIC COAST LINE.
ACCOMMODATIONS FOR 1000 GUESTS
European Plan, Rates— With private bath from $2 per day. Without bath from $1 per day.
Beautiful Location Overlooking Santa Barbara Channel
CHECK YOUR BAGGAGE DIRECT TO HOTEL.
MILO M. POTTER

TENNIS ENTHUSIASTS—REMEMBER THE SOUTHERN CALIFORNIA
Championship Tournament TENNIS
AT THE SPLENDID COURTS OF THE LUXURIOUS, FIREPROOF
HOTEL VIRGINIA
LONG BEACH
February 19—20—21—22
Many "crack" tennis stars will compete. Please reserve your accommodations at the VIRGINIA, NOW. CARL S. STANLEY, MANAGER.

THE NEW IDEAL WINTER RESORT.
Beverly Hills Hotel
MIDWAY BETWEEN LOS ANGELES AND THE SEA.
A Dining Room unsurpassed. In all the world for sunlight and view of landscape. Wine list.
The rendezvous where fashionable resident and visiting society intermingle in sunny patio, pergola, immense verandas, rich garden and cozy dens.
Overlooking Los Angeles Country Club. Paved Boulevard to city or ocean. Fireproof private garage. Cars direct to city from hotel—thirty minutes' ride.
For information relative to accommodations telephone Home 54193; Sunset Hollywood 4.
M. J. ANDERSON, Prop.

New Arlington Hotel
Santa Barbara
Absolutely Fireproof—Tourists' Headquarters—All Outside Rooms—Private Lavatories With All Rooms—Perpetual May Climate.
E. P. DUNN, Lessee

PASO ROBLES HOT SPRINGS
A health and pleasure resort of the highest class located midway between Los Angeles and San Francisco on the Coast Line.
America's Famous Inland Watering Resort
BATHS OF EVERY DESCRIPTION. SPLENDID HOTEL. EXCELLENT SERVICE. AMERICAN PLAN.
Private Golf Course
Reduced round trip rates from Los Angeles. Ten days stop over privilege on all through railroad and Pullman tickets.

Santa CATALINA ISLAND
California's Island Playground,
S. S. Cabrillo Leaves San Pedro Daily
Capacity 850 Passengers.
HOTEL METROPOLE—European Plan
EXCELLENT CAFE IN CONNECTION
BANNING CO., Agents—104 Pacific Electric Bldg.
PHONES—MAIN 98, HOME 10004.

Los Terrados
(THE TERRACES)
An Attractive Suburban Hotel Situated Among the Hills Overlooking the San Gabriel Valley, South Pasadena, Cal. Four Blocks North From Sierra Vista Station on Pacific Electric Railway. For rates, etc., write S. L. Bower, South Pasadena, or telephone, Pasadena Exchange Colorado 224.

HOTEL HOLLYWOOD
AN IDEAL HOTEL HOME WITHIN LOS ANGELES—FIVE MINUTES FROM THE FOOTHILLS—THIRTY MINUTES FROM EITHER THE OCEAN OR LOS ANGELES' Shopping and Financial Districts. All the advantages and beauties of city, sea and mountains. Newly furnished. Cuisine the best. American Plan. Reached by any Hollywood car from Hill St. Station. GEO. S. KROM, Manager. Home 57611; Hollywood 94.

RADIUM SULPHUR SPRINGS Melrose Ave. and Gower St., Los Angeles
TAKE BATHS IN LIQUID SUNSHINE. NATURAL MINERAL WATER. IT SPARKLES AND FOAMS LIKE CHAMPAGNE. Drink the most radio-active natural curative mineral water. It purifies Blood, keeps you young, revivifies, rejuvenates your whole body. HOT BATHS cure Rheumatism, Colds, Poor Circulation, Sciatica, Diabetes, Stomach, Liver, Bladder, Blood, Bright's, Nervous and Female Troubles. Makes skin velvety; stops hair falling out. Physician in charge. Send for Booklet. Water delivered. Melrose ave. cars on West 7th St. direct to springs. Telephone 59401.

IN PASADENA, CALIFORNIA.
HOTEL GREEN
Largest resort hotel in the West. Delightful level boulevard direct from Los Angeles.
Table d'Hote Luncheon, $1.25.
Table d'Hote Dinner, $1.50.
Under management of David B. Plumer.

San Francisco Hotels.

HOTEL STEWART
San Francisco
Geary St., above Union Square.
European Plan $1.50 a day up.
American Plan $3.00 a day up.
New steel and brick structure. Every comfort and convenience. A high-class hotel at very moderate rates. In the center of theater and retail district. On car lines transferring to all parts of city. Electric omnibus meets all trains and steamers.
Full particulars from our Special Representative.
D. F. ROBERTSON, Steamship Agt. 208 to 210 S. Broadway, Los Angeles

HOTEL WASHINGTON
GRANT AVENUE AND BUSH ST. SAN FRANCISCO

EUROPEAN PLAN; "DOWN TOWN" LOCATION ON QUIET CORNER; FURNISHINGS OF HIGHEST QUALITY; QUICK, COURTEOUS SERVICE; STEAM HEAT; FREE BUS.
EDGAR N. ROWLEY, MANAGER
ROOM AND BATH PRIVILEGE, $1.00
ROOM WITH PRIVATE BATH, $1.50

BELLEVUE HOTEL
SAN FRANCISCO,
Corner Geary and Taylor Sts.
A Quiet Refined House of Unusual Excellence
American Plan—Room with Bath and Board from $4.00 a Day.
European Plan—Room with Bath from $2.00 a Day.
Special Monthly Rates.
A High Class, Family and Tourist Hotel. Half Block from Columbia Theater, and on the edge of the Retail Shopping District. Every room with Private Bath. Positively Fireproof.
W. E. ZANDER, Manager.
Booklets at 617 South Spring Street.

HOTEL ST. JAMES
Van Ness Ave. near McAllister, SAN FRANCISCO.
Highest class family hotel in the West at reasonable rates. $10,000 spent in improvements. Beautiful lobby, 3600 sq. ft.; cafe and cafeteria in connection. Take No. 6 McAllister St. car at Market St., or cab at our expense.
Rates 75c day, $2.00 week up.
EDWIN SELIG, Prop.

Los Angeles Hotels.

THE BRYSON APARTMENTS
NOW OPEN
WILSHIRE BOULEVARD AND RAMPART STREET, IN THE HEART OF THE BEAUTIFUL WESTLAKE DISTRICT. NOT EXCELLED BY ANY APARTMENT IN THE WORLD. TEN-STORY (R. I. C.) SOLID STONE BUILDING, FIREPROOF. Containing ninety-seven apartments of one, two, three and four rooms, all outside and sunny. Fifty-six private balconies. Hardwood finish throughout, including hardwood floors. All apartments contain extra large living, dining and dressing rooms, closets and private halls; tile bath room with shower in each; also tile floors in all kitchens. Perfect ventilating, steam heating and filtered water systems throughout. Hydraulic elevators. Billiard, ball and amusement rooms with sun parlors and roof gardens. All elegantly and tastefully furnished and perfect in every detail and conducted for people of refinement desiring a homelike atmosphere with beautiful surroundings. No extra charge for telephones, gas, electricity or daily cleaning of the apartments.

THE BAKER, Apartment Hotel
NOW OPEN
Corner of Tenth and Francisco streets. One block west of Figueroa. Easy walking distance, convenient to all car lines. Containing 54 apartments of two and three rooms, all outside and sunny, all outside baths and kitchens. Apartments handsomely and tastefully furnished in mahogany. Beautiful court, electric fountain, elegantly furnished lobby, ballroom, billiard room, roof garden. Electric elevator. One of the most beautiful and attractive apartment houses on the Pacific Coast. Service unexcelled.
C. W. BAKER, Owner and Proprietor.

Hotel Melrose
AMERICAN PLAN
120 SO. GRAND AVE.
TAKE 1ST AND 6TH ST. LOOP CAR.

HOTEL MT. WASHINGTON
A modern, exclusive hotel within the city limits. Air, scenery and cuisine excellent. L. M. Woodward, Mgr. Phone 31127 or East 3967. Take Mt. Washington car on Main st.

Resorts.

WASHINGTON'S BIRTHDAY GOLF TOURNAMENT on Hotel Del Monte's
Wonderful Grass-Covered Course
February 22 to March 1, Inclusive

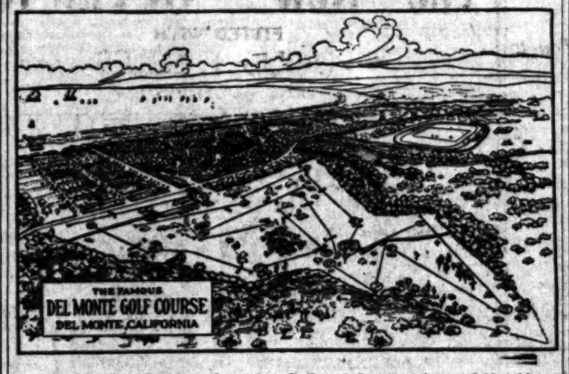

Take Southern Pacific train at Arcade Depot, Los Angeles, at 8.00 A.M., and be sure and ask the Pullman office for seats in
THROUGH PARLOR CAR to DEL MONTE
arriving at 7:49 in plenty of time for dinner.
SEND IN YOUR ENTRIES AND ENGAGE YOUR ROOMS AT ONCE
Wire at our expense. Address H. R. WARNER, Manager.
Del Monte, California

THE HUNTINGTON
PASADENA
Is now open for inspection, reservations for the coming season can now be made by applying at the office of the
HUNTINGTON
or the
MARYLAND
D. M. LINNARD, Manager
The Huntington The Maryland

Hotel MARYLAND and BUNGALOWS
AMERICAN PLAN. OPEN ALL THE YEAR. PASADENA, CALIFORNIA.

NEW HOTEL TETLEY, RIVERSIDE
European Plan. Special Weekly and Monthly Rates. Cafe, Garage, Sample Rooms, Sunny Bedrooms; Billiards, Tennis, Golf. Special attention to Auto Parties.
Motto: "Welcome, Comfortable, Homelike and Cosy."

SPANISH DINNERS AT LA RAMADA
OLD ADOBE RESTAURANT. NEAR GLENDALE.

'LEVEN OAKS HOTEL
MONROVIA, CAL. A beautiful, new, high-class hotel in the most healthful and equable climate in Southern California. Near the mountains. 45 minutes from Los Angeles via Pacific Electric. Home phone Main 351. L. B. VOLLMER, Proprietor.

Sixty-second Congress.

CALL CAUCUS OF DEMOCRATS.

Plans to Reorganize House to Be Made.

Underwood Scores Colleagues for Filibuster.

Wants Appropriation Bills Pushed Through.

[BY A. P. NIGHT WIRE TO THE TIMES.]

WASHINGTON, Feb. 19.—Plans for prompt reorganization of the House will be made and Democratic members of the new Ways and Means Committee will be selected at a caucus of the domestic representatives in the incoming Congress to be held March 5.

The Ways and Means Committee completed today its first reading of the proposed tariff schedules and it was decided to ask for a caucus to enable the majority of the committee to proceed under authority of the new Congress.

Representative Burleson of Texas, its chairman, issued the caucus call.

WILL MARK TIME.

The Ways and Means Committee virtually will mark time until the caucus officially determines the personnel of the new committee, although it is expected that all the Democratic members who were re-electd again will be reappointed.

Representatives Hayne of New York and Fordney of Michigan were the only Republican members re-elected.

The Ways and Means Committee expects to present its tariff revision scheme at the opening of the extra session of Congress. The house leaders will be called to meet the first week of April.

UNDERWOOD IS AROUSED.

With the House in a tangle of congested appropriation bills, Democratic Leader Underwood dropped his tariff work and lectured the Democrats on the necessity for speedy action on supply measures.

In the course of a colloquy with Minority Leader Mann and Representative Roddenbery of Georgia, the latter filibustering against the appropriation bills, Representative Underwood declared emphatically it was not the wish of President-elect Wilson that this year's appropriation bills go over to the Democratic administration.

MANN TAKES ISSUE.

"It is understood generally on this side of the House," said Mr. Mann, "and also on the other side of the House, that it was the inspiration of the Democratic President-elect to prevent the passage of these appropriation bills at this session of Congress."

"I am not here," Mr. Underwood replied, "with any authority to speak for the next President, but I will say, without having any special authority, that I am firmly convinced that any such statement attributed to the next President absolutely is erroneous."

"Any filibuster against these appropriation bills at this stage of the proceedings," Mr. Underwood continued, "is indefensible."

SCORES THE MAJORITY.

Mr. Mann characterized the majority as "disorganized," declaring the appropriation bills had been delayed until it was impossible to get them through without setting aside the rules, and that he was delighted to see the gentleman from Alabama back from his labors in the tariff hearings.

Club Breakfasts
at Christophers
551 South Broadway
Try our Famous Vienna Coffee

Jahnke's
For Luncheon and Dinner
Good Cooking and Entertaining
First and Spring

COLLEGE MEN FOR NAVY.

Presidents of Harvard and Yale Approve of Plan to Have Students Spend Vacation on Ships.

[BY A. P. NIGHT WIRE TO THE TIMES.]

WASHINGTON, Feb. 19.—Hearty approval of the plan to place college men on war vessels of the United States during the summer vacations was contained in letters received by the Navy Department today from President Lowell of Harvard and President Hadley of Yale.

While the department has not formally approved the scheme, it has been indorsed by Capt. Charles C. Marsh, in charge of naval militiamen. Capt. Marsh believes that college students on the vessels would create an interest in the navy that would be invaluable and also bring to the service many men who would be available in case of war. He plans, with the consent of the Secretary of the Navy, to try the experiment with at least 500 collegians this coming summer.

Good Will.

PAN-AMERICANS COMMEND KNOX.

SECRETARY OF STATE MAKES VALEDICTORY SPEECH.

Disclaims Any Intention of the United States to Domineer on the Western Continent—Diplomats Adopt Resolution Expressing Regard for American Statesman.

[BY A. P. NIGHT WIRE TO THE TIMES.]

WASHINGTON, Feb. 19.—Resolutions commending the efforts of Secretary of State Knox, as chairman of the governing board of the Pan-American Union for the last four years, to further amity and friendship between the United States and Latin-America, were adopted unanimously at today's meeting of the governing board of the Pan-American Union.

In his valedictory to the Latin-American diplomats in Washington who compose the board, Secretary Knox asserted that he had "tried to leave nothing undone whereby the United States could testify its sincere wish that each and all of the American commonwealths should go forward in the path of national progress and established well being."

CORRECTS WRONG IMPRESSION.

"Sometimes I have heard apprehensions expressed," he continued, "that my country is asserting and abusing a claim of primacy in our western councils and arrogating to itself some indefinite dictatorial prerogative to the end of ultimate absorption of its neighbors. It has been the constant effort of the President and his constitutional advisers to correct any such malevolent impressions."

Ambassador De Gamma of Brazil, ranking Latin-American representative, replied. He offered a resolution which was adopted unanimously, expressing "highest personal regard and admiration" for Mr. Knox.

WILL TAKE UP NOMINATIONS.

Democrats Decide to Confirm Some But Not All of the Pending Taft Appointments.

[BY A. P. NIGHT WIRE TO THE TIMES.]

WASHINGTON, Feb. 19.—No longer fearing the possibility of a general confirmation of the pending nominations of President Taft, Democratic Senators have decided to move an executive session at the first opportunity.

"We will confirm the army, navy and diplomatic nominations, and possibly some others," said Senator Hoke Smith of Georgia today in announcing the decision of his party associates.

"We have been willing from the first to go that far, but we were determined not to be forced into the consideration of the entire list contrary to our own wishes."

In addition to the army, navy and diplomatic nominations, it is believed promotions in the revenue cutter service, the Marine Corps, and possibly a few miscellaneous nominations will be confirmed, but even then from a thousand to twelve hundred nominations will still be pending.

RATIFY FRENCH TREATY.

Senate Extends the Present Arbitration Agreement for the Next Five Years.

[BY A. P. NIGHT WIRE TO THE TIMES.]

WASHINGTON, Feb. 19.—The Senate ratified today a supplementary treaty with France, extending to 1918 the operation of the present arbitration treaty between that nation and the United States.

A general treaty with foreign nations, covering sanitary regulations for the handling of epidemics, such as plague, yellow fever and cholera, also was ratified.

Superb Routes of Travel.

NO EXTRA CHARGE FOR BERTH OR MEALS.
Steamships PRESIDENT, carrying 502 passengers. QUEEN, carrying 382 passengers.
PRESIDENT Sails Feb. 20th
San Francisco Seattle or Tacoma
$8.35 1st class; $5.35 2d class. $39.35 1st class; $16.35 2d class; $15.35, 3d class.
Steamship State of California carrying 330 passengers.
SAILING SUNDAYS
San Francisco $7.35 1st class $5.35 2d class Seattle or Tacoma $25.35 1st class $15.35 2d class
Through tickets to all points in United States or Canada via San Francisco, Seattle, Victoria or Vancouver.
San Diego Daylight Excursions every Wednesday and Saturday mornings, $2.50 one way, $4.00 round trip. Finest of service. Large modern steamers.
Ticket Office 240 S. Spring st. Phones—Home A3333, Main 47.

Steamships Beaver Bear Rose City
Passenger license 804 804 401
NEWEST MODERN COASTWISE STEAMERS.
Next Sailing Thursday, Feb. 27th
MARCH 4, 9, 14, 19, 24, 29.
FOR SAN FRANCISCO, ASTORIA AND PORTLAND DIRECT.
Pacific Mail Steamship Co.
$65 One Way—HONOLULU—$110 Round Trip
For Japan, China, Manila and Around the World Tours.
PANAMA LINE—SEE THE CANAL—LOW EXCURSION RATES.
Steamer Pennsylvania. Passenger License 61. March 24th, for Panama Canal, South America and New York.
A. OTTINGER, Gen'l. Agt. C. G. KRUEGER, Dist. Pass. Agt.
Phones—Home A3751, Sunset Main 1994. 517 South Spring St.
San Pedro Office, Fifth and Beacon Sts.

City Restaurants.

CAFE BRISTOL
Make up your mind to come to the Bristol tonight for a fitting finish to the week.
4TH AND SPRING
ENTIRE BASEMENT H. W. HELLMAN BLDG.

Divided.

CALIFORNIANS SPLIT ON V

KAHN AND NEEDHAM WRITE ON ALIEN BILL.

Remainder of Delegation for Overriding President's Veto of Measure Which Would Have Been Passed Over His Head by the Change of Five Votes.

[BY DIRECT WIRE TO THE TIMES.]

WASHINGTON BUREAU OF THE TIMES, Feb. 19.—[Exclusive dispatch.] The California delegation today split in the House vote to override President Taft's veto of the Dillingham Immigration Bill. Representatives Kahn and Needham voted to sustain the veto, while Representatives Knowland, Hayes, Raker, Church and Kent voted to override the veto. As the vote lacked only five of obtaining the necessary two-thirds majority to override the veto, the last tally being 211 to 114, the two Californians votes and three other votes prevented the bill passing the House over the President's protest.

Representative Kahn made a vehement speech against the bill, in which he declared the West and California needed the very kind of labor the measure would bar out, to build her railroads and work in her mines and on her farms. With mere labor as to the Pacific Coast, he declared the West would be able to feed more people than in the East. This kind of labor, he asserted is badly needed now to help develop the West.

ENBALMED IN DOUBLE

Ex-Naval Officer Suggests Epitaph for Crypt of Paul Jones at Annapolis.

[BY DIRECT WIRE TO THE TIMES.]

WASHINGTON BUREAU OF THE TIMES, Feb. 19.—[Exclusive dispatch.] Park Benjamin, a prominent attorney of New York, and naval officer, has contributed to the Navy Department verses which he suggests might be placed on the crypt at Annapolis, Md., in which is the supposed remains of John Paul Jones, discovered in Paris by Gen. Porter. Here is the proposed epitaph:

"Good friend, for Potter's sake forbear,
To doubt dust enclosed here.
Blest be man that got these bones,
And curst be he that moves Jones."
Tain't Jones."

VOTE IN THE HOUSE.

TWO-THIRDS LACKING.

[BY A. P. NIGHT WIRE TO THE TIMES.]

WASHINGTON, Feb. 19.—The House refused today by a vote of 211 to 114 to pass the Dillingham-Burnett immigration bill over the President's veto. Five votes changed from the negative to the affirmative would have given the two-thirds majority to override the veto.

LIQUOR IN THE CAPITOL

TO INCREASE "DRY" REVENUE.

[BY A. P. NIGHT WIRE TO THE TIMES.]

WASHINGTON, Feb. 19.—The so-called Jones-Works measure, which would reduce the number of saloons in the national capital about 50 per cent, increase the "dry" zone around public buildings and authorize the President to appoint a new Board of Excise, was adopted as an amendment to the District of Columbia appropriation bill, which passed the Senate today.

TO FINISH NOT BEFORE

COLLAPSE NOT BEFORE

[BY A. P. NIGHT WIRE TO THE TIMES.]

WASHINGTON, Feb. 19.—[Exclusive dispatch.] Additional reports from Admiral Cowles at Pearl Island, Hawaii, have completely reassured officials of the feasibility of floating the battleship dry dock at that point on the Pacific coast, notwithstanding the recent collapse. As the extension to the dock section was not involved in the accident, the only serious result will be a few months' delay.

Found a Cure for Rheumatism.

"I suffered with rheumatism for two years and could not get relief until I got a bottle of Chamberlain's Pain Balm. It relieved me in a short time," writes Lee L. Chapman, Hamilton, Iowa. "I suffered so much pain so I could not sleep or lie still at night. Five years ago I bought a bottle of Chamberlain's Liniment and for several months I was entirely relieved of rheumatism. I have recommended it to many and it has always given satisfaction. For sale by all dealers.—[Advertisement.]

A place to rest, Arrowhead Springs.—[Advertisement.]

Railroad Record.

GOULD LINE ENTERS BIG

Contest for Use of Short Route.

Further Tangle in Harriman Dissolution.

French Bankers Want to Espee Stock.

[BY A. P. NIGHT WIRE TO THE TIMES.]

SAN FRANCISCO, Feb. 19.—The Western Pacific Railroad Company, a subsidiary of the Gould system, was incorporated here today with a capital stock of $20,000,000. The incorporation papers were filed with the county clerk this afternoon.

The Western Pacific Railroad Company into the attempts now being made before the State Railroad Commission to arrive at some basis whereby the Federal court decree directing the dissolution of the Harriman lines may be compiled with, was added today to the complication of that already existing. From today's developments, it appears assured that whichever way the commission decides the final outcome will not be determined until the United States Supreme Court has decided the matter.

In this afternoon's proceedings before the State Railroad Commission Charles S. Wheeler, attorney for the Gould road, declared that unless the commission ruled that the Western Pacific short line be ordered open to connection by all roads desiring its use as a means to carry the case to the United States Supreme Court on the contention that contrary ruling would permit the granting of a condition that would be a violation of the Sherman anti-trust law.

BENICIA SHORT LINE.

The Benicia short line is the most direct route between San Francisco and Sacramento, entering the former city by the way of Oakland. It is the proposal of Robert S. Lovett, formerly chairman of the Harriman lines and now executive chairman of the Union Pacific, is the segregation of the Southern and Central Pacific lines by the purchase of the Central by the Union Pacific, the arrangement to include making a contract whereby the Central and Union Pacific would have the exclusive use of the Benicia short line and its industry tracks.

LOVETT ON STAND.

Chairman Lovett was the only witness examined today. He was examined exhaustively into the conditions of the Benicia short line by the dissolution decree and explained in technical detail the necessity to the roads in question of the approval by the railroad commission of the plan presented.

Mr. Lovett said that Kuhn, Loeb & Company, the bankers for the Union Pacific, had formed a syndicate of French bankers who had agreed to underwrite the $126,000,000 Southern Pacific stock the Union Pacific had been ordered to distribute. He said the syndicate is preparing to turn over to the Union Pacific the above amount on March 31, on condition that every condition of the proposed agreement the commission has asked to ratify is approved by the commission and by the United States courts.

Mr. Lovett said that if the decision involving the exclusive use of the Central and Union Pacific roads of the Benicia short line was not approved the Union Pacific will withdraw its offer of $134,000,000 for the Central Pacific. He said further that if the syndicate arrangement does not materialize, the Union Pacific must pay the syndicate one per cent of $126,000,000, or $1,260,000, as compensation for its efforts to obtain cash. If the agreement is carried out the syndicate will receive a dividend of 3 per cent. of the $134,000,000.

INTRICATE DETAILS.

Judge Lovett spent the morning on the stand, explaining to the commissioners, the intricate and highly technical details of leases, traffic agreements and trackage rights. When he was asked why it was necessary that the Central and Southern should have joint use of the Southern Pacific tracks between Sacramento and San Francisco, via Benicia and Contra Costa for 999 years he answered:

"Oh, I don't know that two or three years one way or the other makes any great difference."

The commissioners sought to elicit a detailed explanation of just what it is the dissolved units of the Harriman system desire in California and how they propose to effect it.

Mr. Lovett was asked whether the public would be benefited more by an order of the Railroad Commission allowing the use of tracks between Sacramento and Oakland exclusively by the Union Pacific and Southern Pacific lines, or by a ruling that both competitive lines had the right to use the tracks.

"I think it would be best for the public to open these through tracks to all lines," said Lovett, "and allow all lines equal use of terminal facilities. But I believe also that such an order would amount to the confiscation of the property of the company owning the line and terminals. It would seem that if the Union Pacific could close a contract with the Southern Pacific for the use of the rails to Sacramento in order to complete the transcontinental system, it should be allowed with no reference to the right of the Western Pacific or the Santa Fe to use the same tracks. They have lines of their own. The Union Pacific lines would enter Sacramento, while the other two companies would extend to Oakland on their own rails."

Lovett said that the Union Pacific planned to buy the Central Pacific for $104,000,000, assuming certain indebtedness of $200,000,000.

PREFER SHORT HAUL.

"If it were simply our desire to reach the Pacific Ocean from Ogden where our line now ends, we could purchase the Western Pacific for the sum of $104,000,000, but we prefer the short-haul lines, believing that in the end it will be more profitable."

In answer to a question by President Ruhelmann of the commission, Lovett said that if the plan of entrance to San Francisco devised by the Union Pacific was permitted to go through, the Union Pacific and the Southern Pacific would be in direct competition, as both would be in control with other lines. He said that the lease of the Southern Pacific lines out of Sacramento to Ogden amounted to a purchase.

AN EYE ON RATES.

Questions put by the commissioners indicated that they would agree to a plan which involved increased transcontinental rates into and out of California.

There was nothing to show how long the hearings might continue, but the hearing several days seems probable from the mass of evidence to be considered.

Washington.

APPROVES PLAN OF ROCKEFELLE

Senate Committee Foundation Scheme.

Declares Millions Would Devoted to Good.

Culberson Fears It Protect Oil Monopoly.

[BY A. P. NIGHT WIRE TO THE TIMES.]

WASHINGTON, Feb. 19.—The proposed $100,000,000 Rockefeller dation for benevolent purposes stitutes the safest disposition that be made of that portion of John Rockefeller's immense fortune, is conclusion expressed in a majority port from the Senate Judiciary Committee to the Senate today recommending the passage of the Rockefeller foundation bill.

"This money is now in the of a private individual who could he chose direct its use to purely private ends for a considerable after his own death," says the report.

"Instead of this he proposes place it, subject to Congress, in trol of a body of men now administering well known charities acknowledged usefulness."

In an opposing report Senator Culberson attacks the proposed tion of the Rockefeller fortune the ground that it might give eral protection for fifty or 100 to great amounts of securities of Standard Oil Company, or other nopolies.

Divided.

CALIFORNIANS SPLIT ON VET

KAHN AND NEEDHAM WITH TA ON ALIEN BILL.

Remainder of Delegation Fro Overriding President's Disappro of Measure Which Would Have Been Passed Over His Head Wi the Change of Five Ballots.

[BY DIRECT WIRE TO THE TIMES.]

WASHINGTON BUREAU OF T TIMES, Feb. 19.—[Exclusive patch.] The California delegation day split in the House vote to ride President Taft's veto on the nett Immigration Bill. Representatives Kahn and Needham voted tain the veto, while Representatives Knowland, Hayes, Raker, Stephens and Kent voted to override the As the vote lacked only five of ing the necessary two-thirds majority to override the veto, the last being 213 to 114, the two Californians votes and three other ballots prevented the bill passing the House over the President's protest.

Representative Kahn made a vorous speech against the bill, declared the West and California needed the very kind of labor the bill would bar out, to build her railroads and work in her mines and on her farms. With more labor on the Pacific Coast, he declared the West would be able to feed more millions in the East. This kind of labor, he asserted is badly needed now to develop the West.

ENBALMED IN DOGGEREL.

Ex-Naval Officer Suggests Epitaph for Crypt of Paul Jones at Annapolis.

[BY DIRECT WIRE TO THE TIMES.]

WASHINGTON BUREAU OF T TIMES, Feb. 19.—[Exclusive patch.] Park Benjamin, a patent torney of New York, and former naval officer, has contributed to Navy Department verses, which suggests might be placed on the crypt at Annapolis, Md., in which the supposed remains of John Paul Jones discovered in Paris by Gen. Porter, Here is the proposed epitaph:

"Good friend, for Porter's sake forbear,
To doubt dust enclosed here;
Blest be man that got these bones,
And curst be he that says,
Tain't Jones."

VOTE IN THE HOUSE.

TWO-THIRDS LACKING.

[BY A. P. NIGHT WIRE TO THE TIMES.]

WASHINGTON, Feb. 19.—The House refused today by a vote of 213 to 114 to pass the Dillingham-Burnett immigration bill over the President's veto. Five votes changed from the negative to the affirmative would have given the two-thirds necessary to override the veto.

LIQUOR IN THE CAPITAL.

TO INCREASE "DRY" ZONE

[BY A. P. NIGHT WIRE TO THE TIMES.]

WASHINGTON, Feb. 19.—The so-called Jones-Works excise bill, which would reduce the number of saloons in the national capital about half, increase the "dry" zones around public buildings and authorize the President to appoint a new Excise Commission, was adopted as an amendment to the District of Columbia appropriation bill, which passed the Senate today.

TO FINISH DRY DOCK.

COLLAPSE NOT SERIOUS.

[BY A. P. NIGHT WIRE TO THE TIMES.]

WASHINGTON, Feb. 19.—Official reports from Admiral Cowles at Pearl Island, Hawaii, have completely reassured officials of the feasibility of finishing the big dry dock at that point on the original plan, notwithstanding the recent collapse. As the extensive protection was not involved it is believed the only serious result will be a few months' delay.

Found a Cure for Rheumatism.

"I suffered with rheumatism for two years and could not get my right hand to my mouth for that length of time," writes Lee J. Chapman, Marston, Iowa. "I suffered terrible pain so I could not sleep for six weeks at night. Five years ago I was still supposed remains of John Paul Jones discovered in Paris by Gen. Porter, Here is the proposed epitaph: "Good friend, for Porter's sake forbear, To doubt dust enclosed here; Blest be man that got these bones, And curst be he that says, Tain't Jones." VOTE IN THE HOUSE. TWO-THIRDS LACKING. [BY A. P. NIGHT WIRE TO THE TIMES.] WASHINGTON, Feb. 19.—The House refused today by a vote of 213 to 114 to pass the Dillingham-Burnett immigration bill over the President's veto. Five votes changed from the negative to the affirmative would have given the two-thirds necessary to override the veto. LIQUOR IN THE CAPITAL. TO INCREASE "DRY" ZONE [BY A. P. NIGHT WIRE TO THE TIMES.] WASHINGTON, Feb. 19.—The so-called Jones-Works excise bill, which would reduce the number of saloons in the national capital about half, increase the "dry" zones around public buildings and authorize the President to appoint a new Excise Commission, was adopted as an amendment to the District of Columbia appropriation bill, which passed the Senate today. TO FINISH DRY DOCK. COLLAPSE NOT SERIOUS. [BY A. P. NIGHT WIRE TO THE TIMES.] WASHINGTON, Feb. 19.—Official reports from Admiral Cowles at Pearl Island, Hawaii, have completely reassured officials of the feasibility of finishing the big dry dock at that point on the original plan, notwithstanding the recent collapse. As the extensive protection was not involved it is believed the only serious result will be a few months' delay.

Found a Cure for Rheumatism.

"I suffered with rheumatism for two years and could not get my right hand to my mouth for that length of time," writes Lee J. Chapman, Marston, Iowa. "I suffered terrible pain so I could not sleep for six weeks at night. Five years ago I was still supposed remains of John Paul Jones discovered in Paris by Gen. Porter, Here is the proposed epitaph: "Good friend, for Porter's sake forbear, To doubt dust enclosed here; Blest be man that got these bones, And curst be he that says, Tain't Jones." VOTE IN THE HOUSE. TWO-THIRDS LACKING. [BY A. P. NIGHT WIRE TO THE TIMES.] WASHINGTON, Feb. 19.—The House refused today by a vote of 213 to 114 to pass the Dillingham-Burnett immigration bill over the President's veto. Five votes changed from the negative to the affirmative would have given the two-thirds necessary to override the veto. LIQUOR IN THE CAPITAL. TO INCREASE "DRY" ZONE [BY A. P. NIGHT WIRE TO THE TIMES.] WASHINGTON, Feb. 19.—The so-called Jones-Works excise bill, which would reduce the number of saloons in the national capital about half, increase the "dry" zones around public buildings and authorize the President to appoint a new Excise Commission, was adopted as an amendment to the District of Columbia appropriation bill, which passed the Senate today. TO FINISH DRY DOCK. COLLAPSE NOT SERIOUS. [BY A. P. NIGHT WIRE TO THE TIMES.] WASHINGTON, Feb. 19.—Official reports from Admiral Cowles at Pearl Island, Hawaii, have completely reassured officials of the feasibility of finishing the big dry dock at that point on the original plan, notwithstanding the recent collapse. As the extensive protection was not involved it is believed the only serious result will be a few months' delay.

Found a Cure for Rheumatism.

"I suffered with rheumatism for two years and could not get my right hand to my mouth for that length of time," writes Lee J. Chapman, Marston, Iowa. "I suffered terrible pain so I could not sleep for six weeks at night. Five years ago I was still supposed remains of John Paul Jones discovered in Paris by Gen. Porter, Here is the proposed epitaph: "Good friend, for Porter's sake forbear, To doubt dust enclosed here; Blest be man that got these bones, And curst be he that says, Tain't Jones." VOTE IN THE HOUSE. TWO-THIRDS LACKING. [BY A. P. NIGHT WIRE TO THE TIMES.] WASHINGTON, Feb. 19.—The House refused today by a vote of 213 to 114 to pass the Dillingham-Burnett immigration bill over the President's veto. Five votes changed from the negative to the affirmative would have given the two-thirds necessary to override the veto. LIQUOR IN THE CAPITAL. TO INCREASE "DRY" ZONE [BY A. P. NIGHT WIRE TO THE TIMES.] WASHINGTON, Feb. 19.—The so-called Jones-Works excise bill, which would reduce the number of saloons in the national capital about half, increase the "dry" zones around public buildings and authorize the President to appoint a new Excise Commission, was adopted as an amendment to the District of Columbia appropriation bill, which passed the Senate today. TO FINISH DRY DOCK. COLLAPSE NOT SERIOUS. [BY A. P. NIGHT WIRE TO THE TIMES.] WASHINGTON, Feb. 19.—Official reports from Admiral Cowles at Pearl Island, Hawaii, have completely reassured officials of the feasibility of finishing the big dry dock at that point on the original plan, notwithstanding the recent collapse. As the extensive protection was not involved it is believed the only serious result will be a few months' delay.

Found a Cure for Rheumatism.

"I suffered with rheumatism for two years and could not get my right hand to my mouth for that length of time," writes Lee J. Chapman, Marston, Iowa. "I suffered terrible pain so I could not sleep for six weeks at night. Five years ago I was still supposed remains of John Paul Jones discovered in Paris by Gen. Porter, Here is the proposed epitaph: "Good friend, for Porter's sake forbear, To doubt dust enclosed here; Blest be man that got these bones, And curst be he that says, Tain't Jones." VOTE IN THE HOUSE. TWO-THIRDS LACKING. [BY A. P. NIGHT WIRE TO THE TIMES.] WASHINGTON, Feb. 19.—The House refused today by a vote of 213 to 114 to pass the Dillingham-Burnett immigration bill over the President's veto. Five votes changed from the negative to the affirmative would have given the two-thirds necessary to override the veto. LIQUOR IN THE CAPITAL. TO INCREASE "DRY" ZONE [BY A. P. NIGHT WIRE TO THE TIMES.] WASHINGTON, Feb. 19.—The so-called Jones-Works excise bill, which would reduce the number of saloons in the national capital about half, increase the "dry" zones around public buildings and authorize the President to appoint a new Excise Commission, was adopted as an amendment to the District of Columbia appropriation bill, which passed the Senate today. TO FINISH DRY DOCK. COLLAPSE NOT SERIOUS. [BY A. P. NIGHT WIRE TO THE TIMES.] WASHINGTON, Feb. 19.—Official reports from Admiral Cowles at Pearl Island, Hawaii, have completely reassured officials of the feasibility of finishing the big dry dock at that point on the original plan, notwithstanding the recent collapse. As the extensive protection was not involved it is believed the only serious result will be a few months' delay.

Found a Cure for Rheumatism.

"I suffered with rheumatism for two years and could not get my right hand to my mouth for that length of time," writes Lee J. Chapman, Marston, Iowa. "I suffered terrible pain so I could not sleep for six weeks at night. Five years ago I was still

Railroad Record.

GOULD LINE ENTERS FIGHT.

Contest for Use of Benicia Short Route.

Further Tangle in Harriman Dissolution.

French Bankers Want to Buy Espee Stock.

[BY A. P. NIGHT WIRE TO THE TIMES.]

SAN FRANCISCO, Feb. 19.—Interests of the Western Pacific Railway Company into the attempts now being made before the State Railroad Commission to arrive at some method whereby the Federal court decision directing the dissolution of the Harriman lines may be complied with added today to the complications presently existing. From today's developments, it appears assured that whatever way the commission decides the final outcome will not be determined until the United States Supreme Court has decided the question.

In this afternoon's proceedings before the State Railroad Commission, Walter S. Wheeler, attorney for the Gould road, declared that unless the commission ruled that the Benicia short line be ordered open to traffic on all roads desiring its use he would carry the case to the United States Supreme Court on the contention that such a ruling would permit to exist a condition that would be a violation of the Sherman anti-trust law.

BENICIA SHORT LINE.

The Benicia short line is the most direct route between San Francisco and Sacramento, entering the former city by the way of Oakland. The proposal of Robert S. Lovett, former chairman of the Harriman system, and now executive chairman of the Union Pacific, is the segregation of the Southern and Central Pacific roads by the purchase of the Central by the Union Pacific, the arrangement to include making a contract whereby the Central and Union Pacific would have exclusive use of the Benicia short line, and its industry tracks.

LOVETT ON STAND.

Chairman Lovett was the only witness examined today. He went exhaustively into the conditions created by the dissolution decree and explained in technical detail the necessity to the roads in question of the approval by the railroad commission of the plan presented.

Mr. Lovett said that Kuhn, Loeb & Company, the bankers for the Union Pacific, had formed a syndicate of French bankers who had agreed to underwrite the $126,000,000 Southern Pacific stock the Union Pacific has been ordered to distribute. He said the syndicate is preparing to turn over to the Union Pacific the entire amount on March 21, on condition that every condition of the proposed agreement the commission has been asked to ratify is approved by the commission and by the United States courts.

Mr. Lovett said that if the condition involving the exclusive use of the Central and Union Pacific roads of the Benicia short line was not approved the Union Pacific will withdraw its offer of $134,000,000 for the Central Pacific. He said further that if the syndicate arrangement does not materialize, the Union Pacific will pay the syndicate one per cent. of $126,000,000, or $1,260,000, as commission for its efforts to obtain the sale. If the agreement is carried out the syndicate will receive a discount of 2 per cent. of the $134,000,000.

INTRICATE DETAILS.

Judge Lovett spent the morning on the stand, explaining to the commissioners the intricate and highly technical details of leases, traffic agreements and trackage rights. When he was asked why it was necessary that the Central and Southern should have joint use of the Southern Pacific tracks between Sacramento and San Francisco, via Benicia and Port Costa, he said:

"Oh, I don't know that two or three years one way or the other makes any great difference."

The commissioners sought to draw from a detailed explanation of just what it is the dissolved units of the Harriman system desire in California and how they propose to effect it.

Mr. Lovett was asked whether the public would be benefited more by an order of the Railroad Commission allowing the use of tracks between Sacramento and Oakland exclusively by the Union Pacific and Southern Pacific lines, or by a ruling that all competitive lines had the right to use the tracks.

"I think it would be best for the public to open these through tracks to all lines," said Lovett, "and give equal use of terminal facilities. But I believe also that such an order would amount to the confiscation of the property of the company owning the line and terminals. It would seem that if the Union Pacific could close a contract with the Southern Pacific for the use of these lines to Sacramento in order to complete a transcontinental system, that it should be allowed with no reference to the right of the Western Pacific or the Santa Fe to use the same tracks. These lines would end at Sacramento, while the other two companies would extend to Oakland on their own rails."

It was said that the Union Pacific intends to buy the Central Pacific for $104,000,000, assuming its indebtedness of $200,000,000.

PREFER SHORT HAUL.

"It were simply our desire to reach the Pacific Ocean from Ogden, our line now ends, we could buy the Western Pacific for a song for $104,000,000, but we prefer the short-haul lines, believing that in the end it will be more profitable."

In answer to a question by President Lovett of the commission Mr. Lovett said that if the plan of entering San Francisco devised by the Southern Pacific was permitted to go through the Union Pacific and the Western Pacific would be in direct competition, as both would be in competition with other lines. He said that the lease of the Southern Pacific to Sacramento to the Central was not a purchase.

AN EYE ON RATES.

The plan put by the commissioners to Mr. Lovett that they would agree to a plan which involved increasing the local rates into and out of Oakland was nothing to show how the hearings might continue, but it was thought several days seemed likely before the mass of evidence would be submitted.

COME to the free lecture and cooking lesson Friday at The Times School of Domestic Science, at 2:30, second floor New Times Building.

A Phenomenal Purchase and Sale of High Grade Rugs

America's Best Makes of Rugs at Low Prices That Are Without Precedent

Every Rug Perfect *Every Rug Underpriced*

An Unparalleled Opportunity for Economy

Our buyer secured a large quantity of the famous Roxbury Brussels Rugs at a big price concession. Inasmuch as these rugs are the highest standard of all tapestry Brussels Rugs, the extreme low price that we offer them, should induce the most thrifty to buy. Included in this sale we have placed $20,000 of our own rug stock at prices that are the lowest we have ever quoted for the same grade of goods. Every rug is absolutely perfect in weave, harmony of color and size. The variety of patterns are the most extensive and pleasing that we have ever shown. Read on!

Hale's GOOD GOODS
341-343-345 S. BROADWAY
In the Heart of the Shopping District

Splendid $25.00 9x12 Ft. Roxbury Tapestry Brussels Rugs $18.95

Large room size, 9x12-ft. Roxbury tapestry Brussels rugs, the highest standard of all tapestry Brussels rugs. The wearing qualities are better than some of the grades of body Brussels rugs. The designs are the choicest that have been produced for spring and the colorings are harmoniously blended in the most pleasing effects. Rugs regularly worth $25.00. Specially priced for this sale at $18.95.

$15.00 7x9-Ft. Roxbury Tapestry Brussels Rugs $10.95
$22.50 8¼x10½-Ft. Roxbury Tapestry Brussels Rugs ... $16.95

Wilton Velvet Rugs
Well Worth $25.00—Size 9x12 Ft. .. $19.95

Extra good quality seamless Wilton rugs, size 9x12 feet. Handsome Oriental designs in the popular color combinations of browns, tans and soft greens that are in demand so much for bungalows. Regular $25.00 values. Sale price $19.96.

9x12 Brussels Rugs
Regular $17.50 Grade $12.95

Extra good, heavy weight, seamless Brussels rugs, size 9x12 feet. Blue and white combinations and Oriental designs, in pretty, soft colorings. Regular $17.50 values. For this sale, $12.95.

36x72 Velvet Rugs
Easily Worth $3.75—Sale ... $2.45

Splendid quality velvet rugs, suitable for dens, halls, for the parlor and the library. Oriental designs; attractive colorings. Regular $3.75 values. Sale price $2.45.

Wilton Velvet Rugs *$35 Quality—Size 9x12 Feet* **$25.75**

Finest quality seamless Wilton velvet rugs, size 9x12 feet. Unusually attractive Oriental designs, in perfectly blended color combinations that will harmonize with the fittings of most any room. Splendid wearing quality. Regular $35.00 value. Priced for this sale at $25.75.

Body Brussels Rugs

Standard quality body Brussels rugs, size 9x12 ft. Exceptionally good looking and good wearing rugs in Oriental designs. Many tan and brown combinations. Priced as follows:

9x12-Ft. Body Brussels Rugs $25.00
8¼x10½-Ft. or 9x9-Ft. Rugs $22.50
6¾x9-Ft. Body Brussels Rugs $16.75
6x9-Ft. Body Brussels Rugs $15.75
27x54-In. Body Brussels Rugs $2.95

$2.00 Brussels Rugs $1.15

Heavy weight Brussels rugs, size 27x54 inches. Oriental designs and colors in a wide variety. Regular $2.00 value. Special today, $1.15.

Axminster Rugs

Best quality, high pile Axminster rugs, in exact copies of the high priced genuine Oriental rugs. Many of the colorings are the soft brown and tan shadings that look so rich.

9x12-Ft. Best Axminster Rugs $19.95
6x9-Ft. Best Axminster Rugs $15.00
4½x6½-Ft. Axminster Rugs $7.95
36x70-Inch Axminster Rugs $3.75
27x54-Inch Axminster Rugs $2.25

$2.25 Velvet Rugs $1.35

Extra good quality velvet rugs, size 27x54 inches. Handsome Oriental designs in rich colorings. $2.25 value. Today $1.35.

Wool Ingrain Rugs at Greatly Reduced Prices

Heavy quality reversible wool Ingrain rugs that give excellent service. New patterns in a wide variety. Make your selection from many favorite colors. Note the prices:

$4.75 7½x9-Ft. Ingrain Rugs $3.15
$5.75 9x9-Ft. Ingrain Rugs $3.75
$6.75 9x10½-Ft. Ingrain Rugs $4.50
$7.75 9x12-Ft. Ingrain Rugs $5.25

Sale Bed Comforters

Full size bed comforters, filled with pure white cotton. Covered with serviceable silkoline alike on both sides. All the wanted colors. Clean, perfect goods, priced as follows:

$1.75 BED COMFORTERS, REDUCED TO $1.19
$2.00 BED COMFORTERS, REDUCED TO $1.39
$2.25 BED COMFORTERS, REDUCED TO $1.59

Curtain Scrims, Regular 25c Quality 15c YD.

Hundreds of bolts of excellent quality curtain scrims, with fancy printed double borders, in an assortment of colors. Plain scrims in white, Arabian and ivory shades. Regular 25c quality. Priced for this sale 15c a yard.

Extraordinary Sale of Curtains

At One Dollar a Pair

Qualities That Formerly Sold From $1.50 to $2.50

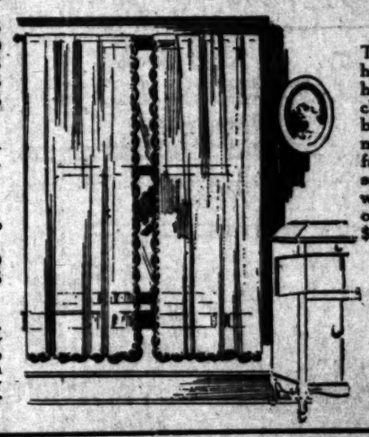

This item is the most sensational curtain news that we have given publicity in many days. All curtains that have formerly sold from $1.50 to $2.50 a pair are included in this sweeping offer. Imported white or Arabian colored bobbinet curtains, 2½ yards long, trimmed with real Cluny lace. Also bobbinet curtains with fancy braid trimming. Nottingham curtains of a good, serviceable grade; 2½ and 3 yards long and 50 inches wide; dozens of attractive patterns. Hundreds of pairs of pretty bedroom curtains. Fresh, clean, perfect goods. $1.50 to $2.50 curtains, $1 pair.

Tapestry Couch Covers *Reg. $2.50 to $3.50 Values* **$1.95**

Splendid grade tapestry couch covers in the standard size. In fringed or plain styles. A wide variety of Oriental and Persian designs in bright or dull colorings. Regular $2.50 to $3.50 values. On special sale for $1.95.

25c to 40c Bungalow Nets 19c Yard

Hundreds of yards of bungalow curtain nets, in widths from 36 to 45 inches. In white, ivory, cream or Arabian shades. Designs in all size effects. 25c to 40c grades. Sale price, 19c yard.

ENJOIN THREE-CENT FARE.

Nevada Railroads Secure Order Restraining Railroad Commission From Enforcing New Law.

[BY A. P. NIGHT WIRE TO THE TIMES.]

CARSON CITY (Nev.) Feb. 19.—A temporary order was issued in the Federal Court today against the Railroad Commission, Attorney-General and District Attorney restraining them from putting into effect the 3-cent passenger rates established by the recent decision of the State Railroad Commission.

The Southern Pacific, against whom the order was directed, alleged the rate established by the commission was confiscatory and unconstitutional.

SUCCEEDS ROCKEFELLER.

KRUTTSCHNITT IS ELECTED.

[BY FEDERAL (WIRELESS) LINE TO THE TIMES.]

NEW YORK BUREAU OF THE TIMES, Feb. 19.—[Special Dispatch.] At a meeting of the board of directors of the Pacific Mail Steamship Company, Robert S. Lovett and William G. Rockefeller, who resigned, were replaced by Julius Kruttschnitt, were James N. Wallace. Mr. Kruttschnitt was elected president of the company and a member of the Executive Committee. Mr. Wallace was also made a member of the Executive Committee. Alexander Millar resigned as secretary. Hugh Neill was elected in his place. A. D. McDonald succeeded S. B. Seger as deputy comptroller.

NEW OVERLAND TRAIN.

TO CUT TIME FIVE HOURS.

[BY FEDERAL (WIRELESS) LINE TO THE TIMES.]

CHICAGO BUREAU OF THE TIMES, Feb. 19.—[Special Dispatch.] A new overland train covering the distance between Chicago and San Francisco in sixty-four hours will be put in service by the Northwestern and Union Pacific roads April 1. The train will replace the present overland limited, leaving Chicago at the same time, 8 p.m., but will cut five hours from the present schedule. A companion limited between Chicago and San Francisco will be placed in service on the same date via the Chicago, Milwaukee and St. Paul. The train will be called the Pacific Limited and will depart from Chicago at 10:45 a.m.

SEEKS ZIEGLER MILLIONS.

Daughter of Davenport (Iowa) Man Petitions Court to Be Reinstated as Legal Daughter-in-Law.

[BY A. P. NIGHT WIRE TO THE TIMES.]

NEW YORK, Feb. 19.—Florence L. Brandt, daughter of George W. Brandt of Davenport, Iowa, who claims to have been adopted with her baby brother in 1895 by their uncle, William Ziegler, the baking-powder millionaire, but became homesick and returned to her father, began an action today in the surrogate's court to have herself reinstated as Ziegler's adopted daughter.

This proceeding aims to place her on an equality legally with her brother, William Ziegler, Jr., now sole heir to the $16,450,000 estate. By the will of her foster father, or uncle she got nothing.

PHYSICAL VALUATION BILL.

WASHINGTON, Feb. 19.—The Senate Interstate Commerce Committee today voted to report favorably the La Follette-Adamson bill for physical valuation of railroads and all interstate commerce carriers. The Republican caucus already had decided to push the bill which was left a strict valuation measure and made to apply also to telegraph companies, express companies and other interstate commerce carriers.

Foreign.

DR. FRIEDMANN EAGER FOR TEST.

Gives Interview on Way to United States.

Visible Tuberculosis to Be Treated First.

Glad to Demonstrate Cure to Physicians.

[BY CABLE AND A. P. TO THE TIMES.]

PLYMOUTH (Eng.) Feb. 19.—Dr. Friedrich Friedmann, who asserts he has discovered a cure for tuberculosis, gave an interview today on board the Kronprinsessin Cecilie on his way to America to demonstrate the value of his remedy. He said:

"I feel that the first step I should take in the United States should be to treat cases of visible tuberculosis in the presence of American physicians. I thereby could accomplish the double purpose of instructing them and proving the efficacy of the use of live germs. What I mean by visible tuberculosis is fungi in the knee, for instance, which are visible to the eye. I shall be glad if any doctor or important institution in the United States will give me a chance to treat such cases."

KILLS THE WRONG PRIEST.

Polish Workman Shoots Visiting Clergyman by Mistake for the Regular Pastor.

[BY CABLE AND A. P. TO THE TIMES.]

MUELHEIM - AM - RUHR (Germany) Feb. 19.—A visiting Catholic clergyman named Wengeler was shot and killed by a Polish workman today in the confessional of St. Engelbert's Church here. The murderer was arrested. He declared he had intended to kill the regular priest of the church.

THIRD MASONIC PILGRIMAGE.

President Taft and Grand Masters From All States to Attend Washington Memorial Celebration.

[BY A. P. NIGHT WIRE TO THE TIMES.]

ALEXANDRIA (Va.) Feb. 19.—The programme for the third annual celebration of the Washington Masonic Memorial Association, which will bring to this city the Grand Masters of the Masons of virtually all the States in the Union, was completed today.

The first business session will be held Friday, with Gen. J. T. Shryock of Maryland presiding, and President Taft has promised to attend the session. The conclave will close with a pilgrimage to the tomb of Washington at Mount Vernon on Saturday, followed by a banquet.

TO INDEMNIFY TEXANS.

Citizens of El Paso and Douglas, Ariz., Will Be Reimbursed for Injuries Received by Mexicans.

[BY A. P. NIGHT WIRE TO THE TIMES.]

WASHINGTON, Feb. 19.—The bill authorizing payment of $71,000 to citizens of El Paso, Tex., and Douglas, Ariz., for injuries received from shots fired across the boundary line by Mexican revolutionists in 1911, passed the Senate today and has still to be acted on in the House.

Steamships.

The New "OLYMPIC"

FITTED WITH
DOUBLE SIDES
AND ADDITIONAL
WATERTIGHT BULKHEADS
EXTENDING FROM THE
BOTTOM to the TOP
OF THE VESSEL

Will Sail from NEW YORK **April 12—May 3** And Regularly Thereafter

AMERICAN
Plymouth—Cherbourg—Southampton.
Philadelphia—Queenstown—Liverpool.
ATLANTIC TRANSPORT
New York—London Direct.
RED STAR
London, Paris via Dover—Antwerp.
WHITE STAR
Plymouth—Cherbourg—Southampton.
New York—Queenstown—Liverpool.
Boston—Queenstown—Liverpool.
Boston—Mediterranean—Italy.

RIVIERA, ITALY, EGYPT
Via Madeira, Gibraltar, Algiers, Monaco.
"ADRIATIC" * "CEDRIC"
The Largest Mediterranean Steamers.
Feb. 19; March 4.
Cruise Panama Canal.
West Indies, South America.
"LAURENTIC"
From New York.
MARCH 12.

Secure Reservations and Tickets Through Our Los Angeles Agents.
PACIFIC COAST AGENCY, 819 Geary St., San Francisco, opposite St. Francis Hotel.

AUSTRALIA

TAHITI AND NEW ZEALAND
Calm Seas and Summer Weather.
Most Picturesque Route Across the Pacific.
The magnificent new twin-screw R. M. S. Tahiti (12,000 tons displacement) sails March 5, 11 a.m. for SYDNEY, stopping at TAHITI, RAROTONGA and WELLINGTON.

$600 ROUND THE WORLD $380
First Class — Via Tahiti, New Zealand, Australia, Ceylon, Suez Canal, Mediterranean Ports, Italy, Etc. — Second Class
Good for two years. Stopovers any point.

LOW RATES: First-class round trip to TAHITI, $135; to WELLINGTON, $267.50; to SYDNEY, $300. Second class, $185. Third class, in separate cabins, $75 and $80. South Sea Circular Tour, $200 first class.
Further sailings April 2nd, April 30th, and every 28 days thereafter. Only steamship line calling at New Zealand. Write or telegraph for berth. Send for latest folder

UNION S. S. CO. OF NEW ZEALAND, LTD.

WILSON RETURNS TO TRENTON.

President-Elect Says He Had "Bully Talk" With Friend of Bryan—Approves Inauguration Programme.

[BY A. P. NIGHT WIRE TO THE TIMES.]

TRENTON (N. J.) Feb. 19.—President-elect Wilson got back to the State House today after a brief visit to New York. Regarding this visit his only explanation was that he had a "bully talk" with Col. E. M. House. Mr. House is not only an intimate friend of the Governor but very close to W. J. Bryan.

APPROVES INAUGURAL PLANS.

[BY A. P. NIGHT WIRE TO THE TIMES.]

WASHINGTON, Feb. 19.—President-Elect Woodrow Wilson, through his personal aide, Col. Thos. H. Birch, sent word today to the inaugural committee that the plans for his inauguration met with his approval. Col. Birch informed the committee that neither Mr. Wilson nor himself had any changes to suggest.

FAVOR DICTATORSHIP.

NOGALES (Ariz.) Feb. 19.—On receiving official confirmation of Madero's overthrow, Mexican officials at Nogales, Sonora, expressed satisfaction and relief. The majority believe that the establishment of a military dictatorship will be the best assurance of peaceful conditions in Mexico.

NORWAY

The Land of the Midnight Sun
SPECIAL CRUISES DE LUXE
MAY TO SEPTEMBER
By R. M. S. P. Ocean Cruising S. S. "ARCADIAN"

Built entirely for pleasure cruising. All staterooms with brass bedsteads, electric gymnasium, tiled swimming pool, galleried dining saloon.

Special Tours Round
SOUTH AMERICA
Including Panama, Colombia, Uruguay, Ecuador, Peru, Chile, ARGENTINE AND BRAZIL.
The Royal Mail Steam Packet Company
Thos. Cook & Sons, Pac. Coast Pass. Agts.
689 MARKET ST., San Francisco.
315 SO. SPRING ST., Los Angeles.
Or any local S. S. Agent.

HOLLAND AMERICA LINE
PARIS — LONDON — ROTTERDAM
Twin-Screw Sailings Tues., 10 A.M.
*Noordam....March 4 | *Nyndam...March 11
†Rotterdam March 18 | *Potsdam...March 25
*Via Boulogne. †Plymouth and Boulogne.
Hugh B. Rice Co., with Security Trust and Savings Bank; Thos. Cook & Son, 510 South Spring St.; German-American Savings Bank Steamship Departments.

Gets Rheumatism Where He Wants It

Any One Can Now Cure the Worst Form of Rheumatism, Even Articular, Sciatic, and The Dreaded Neuritis.

This Plainly Shows How You Feel After Using S. S. S. It Surely Gets Rheumatism Where You Want It.

No more journeys to hot springs. No more salicylic acid. No more makeshifts, narcotics, opium, morphine, mercury, nor any other vile poisonous drug or pain deadener. The great discovery, Swift's Sure Specific, for aching bones and joints, nerve splitting pains in the muscles, backache, and every form of rheumatism, is the most remarkable remedy known to science.

It is naturally absorbed into your thoracic duct. In just about five minutes after it reaches your stomach, the heart begins pumping it all over your body.

Away Go the Crutches.

Its action is marvelous. Bed-ridden rheumatics get on their feet as if by magic. That cold, clammy sensation that made you hug a red hot stove is gone in a twinkling. That excruciating pain that made a feather lay as heavy as a ton of coal on the skin is gone. You get up and dance with glee. You metaphorically toss the rheumatic goblin into the invisible where. Your rheumatism is gone—absolutely! It is an actual logical fact that Swift's Sure Specific

Flushes Your Blood,

gives your entire blood circulation a fine, thorough bath. It just naturally and in a twinkling irrigates every atom in your body. It rushes into every cell, causes every bone, muscle, ligament, tendon, mucous surface and every nerve to thrill with freedom, with health, with new-found springiness.

And best of all, Swift's Sure Specific, though a powerful, searching, overwhelming enemy to pain and the causes of rheumatism is as pure as the dew on a peach blossom, as powerful as the heroic works of nature, as searching as the peremptory demand of the most successful science.

Is Truly a Wonder.

Swift's Sure Specific puts the tinge of red color to the cheeks; gives your nerves a new-found flush of joy; puts a glow of contentment into your nights. No more Sciatics; no more rheumatic sore throat; no more danger of Locomotor Ataxia; no more Iritis, Neuritis, or any other inflammatory condition that has laid so many low. Swift's Sure Specific is an extract, made and distributed from one of the world's greatest laboratories, and is one of the greatest remedies ever produced for any purpose.

Works Five Ways.

Swift's Sure Specific is such a thorough blood cleanser that it stimulates the lungs to burn up the poisons; causes the skin to evaporate great quantities of acids; flushes the kidneys and bladder to excrete the deadly toxins that cause uraemic poisoning; assists the liver to convert bad blood into good, rich, red blood, and enables the bowels to move out of the system the waste that has been a daily menace to life. Don't wait another day before beginning this remarkable remedy.

You will find it on sale at any drug store at $1.00 per bottle. Ask for S. S. S., the world's cure for rheumatism. For private, personal advice on stubborn chronic rheumatism, write at once to The Swift Specific Company, 133 Swift Building, Atlanta, Georgia. Their medical department is famous on all blood diseases, and is equipped to make personal blood tests; approved by the highest medical authorities. Get a bottle of S. S. S. to-day. Then—away goes rheumatism for all time.

S. NORDLINGER & SONS.
DIAMOND MERCHANTS.
631-633 South Broadway.

Excellent Service
To Eastern Points
Via Salt Lake Route
Tickets at 601 So. Spring St.

This Store Closed on Washington's Birthday

Take Advantage of These
FEBRUARY SPECIALS

Every price here quoted, as well as scores more throughout our stock, represents keen money savings. And the best part of it is that the reductions apply on usable, wanted articles from which you will derive comfort and satisfaction every day of the year.

NOW—the Time to Buy Heaters

The Johnson Hot Blast Gas Heaters—than which there are none better—are much reduced—regular $5.00 models marked down to $3.75. The Brooklyn Oil Heater—a large round heater, handsomely nickeled, selling regularly at $7.50 is now marked $4.50.

Read These Items!

Handsome China Salt Boxes at..... 25c

Reg. $1.25 Shirred Egg Dishes, of brown earthen ware with wire holder 50c

Reg. $2.25 Wicker Trays—oval and round with tapestry under glass $1.50

Reg. $1.50 Knife Baskets—lined with green felt 75c

Beautiful $1.25 Marmalade Jars—glass jar in nickel container.... 75c

Dustless Mops with handle—most convenient 50c

Reg. $3.00 Enamel Teapots, white porcelain lined $1

20% Off Andirons

This includes every Andiron in the house — some exclusive brass novelties not found elsewhere.

China Plates Bargain

Priced In sets of 6, 7, 8, 9, 10 and the full dozen —exquisite designs and unusual prices.

Bread Boxes at Cost

They're only slightly marred — that's why we put this unusual reduction on them.

1/3 Off Silk Shade Portables INCLUDING A VARIETY OF SHADES AND DESIGNS.

Parmelee-Dohrmann Co.
436-444 SOUTH BROADWAY

LAKE ELSINORE FARMS

Alfalfa—Olives

Deciduous Fruits—General Ranching Produce

YOU CAN MAKE PRACTICALLY $2200 CLEAR PROFIT ON 1½ ACRES OF OLIVES ON THE OLIVE TERRITORY AT LAKE ELSINORE FARMS.

Compare this with the profit offered by any other ranching product, grown throughout Southern California, with even DOUBLE or TREBLE the labor of you would appreciate the true value of these LAKE ELSINORE OLIVE GROVES.

From 1½ Acres of OLIVES at Lake Elsinore Farms You Can Get 5 Tons of Olives—Equivalent When Pickled to 2000 Gallons.

Here's how you can make your BIG PROFIT:

Total cost of pickling 2000 Gallons of Olives:	
35 Barrels	$ 70
Lye	10
Salt	10
Incidentals	100
Glass Jars and Labels	420
Total cost to pickle	$810

These OLIVES sell in the market, when pickled, at $1.50 a gallon; making a total income of $3000.

$3000 Total Income.
810 Total Cost.

$2190 Total Profit.

When you can make such a profit on 1½ acres of these lands, THINK OF THE IMMENSE MONEY MAKING POSSIBILITIES OF A GROVE OF OLIVES HERE.

If you would prefer to not attend to the pickling of your own OLIVES, THE CALIFORNIA OLIVE LAND COMPANY WITH ITS LARGE PLANT AT ELSINORE, WILL CONTRACT FOR YOUR OLIVES FOR THE FIRST TEN YEARS OF YOUR CROUS at 5c, 7c and 10c a pound, bringing you also an immense revenue.

YOU CAN'T LOSE AT THE OLIVE GAME—GET IN IT NOW.

ALFALFA—On the Alfalfa Territory of Lake Elsinore Farms Is Producing Seven Crops Every Year, 10 to 12 Tons to the Acre. This Alfalfa is now Bringing $23 to $25 a ton.

DECIDUOUS FRUITS AND ALL GENERAL RANCHING PRODUCTS Are bringing in tremendous incomes to their growers at Lake Elsinore Farms.

$150 and Up

1 Miner's Inch of WATER to Every Two Acres.

BRALY-JANSS CO.

G. H. MACGINNIS, Sales Manager,
320 Pacific Electric Bldg., Sixth and Main Sts., Third Floor.
10026 Main 1371

Political.

TO PUT PARTY ON FIRM BASIS.

Republican Leaders Talk of National Convention.

Would Cut Representation of Southern States.

May Remove Roosevelt Also from Consideration.

BY SUMNER CURTIS.

[BY DIRECT WIRE TO THE TIMES.]

WASHINGTON BUREAU OF THE TIMES, Feb. 19.—[Exclusive Dispatch.] It will not be surprising if some statement of an authoritative character regarding plans for a Republican national convention this year is made before the end of the week. A lot of quiet under-the-surface conferring is going on among the leaders of both Republican factions. There are indications that the scheme, tentative announcement of which was made a few days ago, has reached a stage where it has been practically decided to have the National Committee call an extraordinary session here early in the spring.

If a national convention is called to meet in Chicago or some other middle western city during the summer or fall, two subjects, aside from any platform that may be drawn, will have special attention.

TENTATIVE PLANS.

These are:

(1) A curtailment of southern representation, to take effect in 1916 when the next Presidential ticket is to be nominated.

(2) The proposition of providing for uniformity in the selection of national delegates through the agency of direct primaries in all the States.

It is possible, in fact probable, that the National Committee, prior to issuing a call for the contemplated national convention destined to obviate the unfortunate conflicts between State conventions and primaries that were features of the last pre-convention campaign.

While the special national convention idea is voiced by Senator Cummins, Gov. Hadley and others of the ultra-progressive type, it is deeply significant that it is receiving now the earnest attention of conservative leaders like Senator Crane of Massachusetts and Senator Smoot of Utah.

WILLIAM BARNES'S VISIT.

William Barnes, Jr., of New York, has paid a mysterious visit or two to the capital recently and is expected again this week. It is believed that he is working with the aforetime Taft supporters to bring about the scheme of reorganization that involves the meeting of the National Committee and the probable call for a national convention.

As now viewed, the recent agreement regarding a tentative plan, entered into between the Republican Senators, was nothing more than a preliminary to the reorganization plan that seems likely to have its foundation in a regular party convention in the "offest" kind of off year. Although the chance for action at this session on the Progressive measures proposed by Senator La Follette and others, by the Republicans as a whole is slim, the agreement on the programme has done heaps in the matter of bringing about a better feeling between the factions. The conservatives, who still control the National Committee, are anxious to have the co-operation of La Follette and all the Progressives in the convention plan under consideration.

REVOLVES ABOUT LA FOLLETTE.

The Wisconsin Senator is not talkative with respect to his personal intentions, but, having re-established himself in the Republican caucus on a sound basis, it naturally is expected that he will fall in with plans for a campaign throughout the country and prepare to make his fight for the adoption of progressive ideas by the national party organization.

Something subtle doubtless is behind the proposed national convention scheme so far as the present leaders are concerned—something deeper than suggested by primaries and curtailment of southern representation. If the fact is as suspected it will be made known definitely within a short time. The keen observer already thinks he sees Roosevelt as the Ethiopian in the woodpile.

EXTRAORDINARY HARMONY.

There is a grand little desire amounting to extraordinary harmony among the conservative and most of the Progressive leaders within the Republican party to fix things in such a shape that Roosevelt will not be a problem so far as the organization is concerned in the next convention. Col. Roosevelt at present is standing firmly as the leader of the new party and repudiating suggestions of an alliance of any sort with the old Republican party. But there is no telling where conditions may place the colonel before another convention rolls around. Many persons believe that he is maintaining his present position for strategic purposes and that in 1916 he might strike out with the idea of capturing the Republican organization.

AIM TO BALK ROOSEVELT.

That plan, if it exist in the Roosevelt mind, is to be thwarted if the Republican managers know how to do it. Therefore it is possible that the supreme motive that has prompted the consideration of the national convention scheme for this year is the setting up of rules and regulations right away whereby Roosevelt may be barred as a prospective figure in the Republican camp rather than an overweening desire to get a new platform of principles before the country.

MAY SHELVE J. HAM LEWIS.

Break of Deadlock in Illinois Legislature Expected Today With Sherman as Next Senator.

[BY FEDERAL (WIRELESS) LINE TO THE TIMES.]

SPRINGFIELD (Ill.) Feb. 19.—[Special Dispatch.] Politicians tonight predicted an early break in the United States Senatorial deadlock. Rumors of a deal between the Republicans and Progressives to name Lawrence Y. Sherman, Republican primary nominee for the long term, and Frank H. Funk, Progressive candidate for the short term or Lorimer vacancy, were in circulation. Another report said that the Republicans would line up with the Democrats and choose Sherman for the long term and Col. James Hamilton Lewis for the short term.

Republicans made no secret of delight at the exposure of criticisms of Gov. Wilson and Mr. Bryan by Col. Lewis. Many Democrats who remained loyal to Col. Lewis were disposed to seize the short term before further attacks demoralized their forces.

Deaf Hear Perfectly

The Audiphone is Latest Triumph of Science.

Giant progress has lately been made in the perfection of hearing devices—so much that today no deaf person can afford to be without the sure msanr of hearing afforded by the Audiphone, the latest and greatest aid to the hard of hearing. This is especially so because the price is moderate. Appearance, convenient and instant adjustment, clearness of tone and freedom from the phonograph-like tone common to other electrical hearing devices are pre-eminent points of superiority. This peerless device is now being demonstrated in Los Angeles. There is no charge for office test, and a trial at your home can be arranged. Do not delay, but call or write at once. The address is Stolz Electrophone Co., 230 Central Bldg., corner of Sixth & Main, third floor.

Excellent Remedy For Bronchitis

MRS. D. EVANS.

SYRACUSE, N. Y. (Special.)—"It is with pleasure that I recommend Duffy's Pure Malt Whiskey, which I can conscientiously say restored me to perfect health. I was unsuccessfully doctoring for bronchitis when I was recommended to take Duffy's Pure Malt Whiskey. This remarkable medicine promptly effected a cure."—Mrs. D. Evans.

Duffy's Pure Malt Whiskey

is universally indorsed by leading clergymen, doctors, educators, nurses, lawyers, as well as business men and women in all walks of life, as one of the world's greatest medicines and tonic stimulants.

All druggists, grocers and dealers, $1.00 a large bottle. Be sure you get the genuine; substitutes are injurious.

The Duffy Malt Whiskey Co.,
Rochester, N. Y.

Protection.

GRAFT CHARGES STIR NEW YORK.

WHITMAN GETS NEW EVIDENCE IN POLICE INQUIRY.

Twenty Saloon and Hotel Keepers Testify That Amounts Paid by Them Would Run Bill Up to Quarter of Million in One District Alone.

[BY A. P. NIGHT WIRE TO THE TIMES.]

NEW YORK, Feb. 19.—Additional figures to show the enormous proportions of alleged graft payments to the police were obtained today by Dist.-Atty. Whitman. Twenty saloon and hotel keepers were questioned and one, a negro, Leroy Wilkins, appeared later before the grand jury, to which he repeated his statements that he was assessed from $80 to $100 a month by the police for protection. The evidence will show, according to the District Attorney, that more than 300 saloons, hotels—many of which violated no law—and disorderly resorts paid regularly every month for freedom from police interference. The total revenue from these places is estimated by the District Attorney at about $250,000 a year from this one inspection district.

Capt. Sweeney, who was reduced from inspector following his indictment Monday, was arraigned today and offered through his counsel to plead not guilty, "with leave to withdraw later." This pleading the court refused to accept and reset the hearing for Monday.

The indictment of another police officer is expected tomorrow.

WILSON SIGNS TRUST BILLS.

President-elect Discusses Acts Whose Passage He Will Consider Completion of Work in New Jersey.

[BY A. P. NIGHT WIRE TO THE TIMES.]

TRENTON, (N. J.) Feb. 19.—Gov. Woodrow Wilson after a talk with the Democratic members of the legislature today in which various bills that probably will be passed by the assembly were discussed, said that with the passage of these measures he regarded his work for New Jersey practically completed.

Gov. Wilson will send his resignation to the Secretary of State next week to take effect March 1. He will be succeeded as governor by State Senator Fielder, president of the Senate.

The conference today decided to support the proposed amendment to the Federal constitution for the election of United States senators by popular vote.

Gov Wilson signed today the seven anti-trust bills passed by the legislature and which were drafted at his request. With one exception, the bills become effective at once. The main bill, defining trusts and prohibiting agreements and acts designed to directly or indirectly restrain trade and making officers and directors of corporations criminally responsible for violations of the act, will go into effect July 4.

THE free lecture at The Times School of Domestic Science Friday 2:30, second floor New Times Building, explains how to cook economically and hygienically.

On all transcontinental lines. Stop off at Arrowhead Hot Springs.—[Advertisement.

DEMOCRATIC SIMPLICITY.

Secretary of the New President Elects to Live in Mighty Swell Quarters in Washington.

[BY A. P. NIGHT WIRE TO THE TIMES.]

WASHINGTON, Feb. 19.—Joseph P. Tumulty, who will be secretary to President Wilson after March 4, selected today the residence he will occupy during the time he will rule over the executive office. The house, which is a new one, is in a fashionable section, and is a colonial brick structure containing ten rooms and three baths. Some comment was caused when Mr. Tumulty signed the lease for the premises for only two years. He laughingly declined to make any comment on his failure to rent the house for the full four years.

Aroused.

WOMEN FIGHT APPLE TRUST.

OREGON CLUB MEMBERS START WAR ON HIGH PRICES.

Propose to Find Out Why They Pay More for Their Own Product in Home City Than They Would Have to Pay in London or Other Foreign Markets.

[BY DIRECT WIRE TO THE TIMES.]

PORTLAND (Or.) Feb. 19.—[Exclusive Dispatch.] Two hundred club women of Portland met today and formed an organization, one whose avowed purposes is to fight to the death the Northwest Apple Trust.

"We purpose to find out," one feminine speaker told the few male representatives of commission firms who were present, "why Oregon apples cost more in the retail markets of Portland than in London and Hamburg."

The man suavely explained it was because the demand for apples was so much greater abroad.

"Do you mean to tell me that if the housewives of Portland could get good eating apples for less than 20 cents a dozen they would not be using them more profusely on their tables?" queried the woman. "We can demand and demand but the grocer tells us that he cannot get them any cheaper from the Fruit Exchange."

Mrs. A. King Wilson, presided at the meeting, which was held under the auspices of the Home Economics Department of the Woman's Club.

The onslaught on the apple market is only the first gun. After these reverberations cease, the women declare they are going after other commodities and find out just what relation the consumer really bears to the producer, and why they cannot come closer together and thereby reduce the cost of living, cutting out the middleman.

WANT PUBLIC MARKET.

A market basket brigade is what the women expect to establish and they declare that out of it will develop a public market, where the producer, not the retailer, will sell direct to the consumer.

A meeting of the committee, comprising Mrs. A. King Wilson, Mrs. Millie Trumbull, Miss Helen Gillespie, Mrs. W. H. Fear and Mrs. Jacob Schwind, which was appointed to devise a plan of action, will be held tomorrow.

CLOVERDALE CITRUS FAIR.

North Counties Development Board Meets After Formal Opening—Elaborate Display of Fruit.

[BY A. P. NIGHT WIRE TO THE TIMES.]

CLOVERDALE, (Cal.) Feb. 19.—Cloverdale's twenty-first annual citrus fair was opened tonight to a large attendance. There are many elaborate displays in addition to the great quantity of fruits in competition. Robert Newton Lynch of San Francisco, manager of the California Development Board, made the opening address.

After the formal opening of the show there was a meeting of the North Counties Development Board. Visiting delegates were the guests tonight of a dinner given by the Cloverdale Chamber of Commerce.

HIGH PAY FOR TEACHERS.

CHANGE IN LAW OPPOSED.

[BY A. P. NIGHT WIRE TO THE TIMES.]

SACRAMENTO, Feb. 19.—Word of considerable opposition to the bill introduced by Senator Anderson of Santa Ana to repeal the law of 1874 prescribing that women school teachers shall not receive less than men doing the same work, has been received at the office of State Superintendent of Public Instruction Hyatt. One of these who wrote recently was Mrs. Cora E. Lamb, as secretary of the Los Angeles City Teachers Club. There are several times as many women school teachers as men. California has for thirty-nine years, by law, placed women teachers on an equal footing with men.

TO CUT PRINTING BILLS.

State Board of Control Decides to Bar Official Compliments Which Cost Tax-Payers Money.

[BY A. P. NIGHT WIRE TO THE TIMES.]

SACRAMENTO, Feb. 19.—No more compliments by officials at the expense of the State. That is the decision of the State Board of Control and an order to that effect has been sent to State Printer Richardson. A few days ago the control board directed the printer to leave off some sheets for an impression of the great seal, a line for the signature of Secretary of State Jordan. Jordan termed the members of the board "pinheads" for the order.

Investigation showed that quite a number of publications were sent out by officials of the State with the statement printed in scriptype on a neat little pasted sheet:

"Compliments of ——"

And so the order went down the line.

TELEPHONE MAN TO RESIGN.

Vice-President of Pacific States Company in San Francisco Decides to Retire.

[BY A. P. NIGHT WIRE TO THE TIMES.]

SAN FRANCISCO, Feb. 19.—E. C. Bradley, vice-president and general manager of the Pacific States Telephone and Telegraph Company, will tender his resignation when the stockholders meet, March 5, in annual session. In announcing his intention to resign, Mr. Bradley said that he desires to retire from active life. He started forty years ago as a telegraph operator. At one time he was third vice-president of the Postal Telegraph Company. He came to the Pacific States Company from the American Telephone and Telegraph Company of New York and Boston.

Labor.

GENERAL STRIKE TO AVERT WAR.

Plan of Socialist Miners Verges on Treason.

Reds Stampede Convention of Mitchell's Union.

Speakers Score Government and Standing Army.

[BY A. P. NIGHT WIRE TO THE TIMES.]

PEORIA (Ill.) Feb. 19.—The Illinois State Miners' Convention, in session here, adopted today a resolution providing that the 83,000 miners in the State go on record as favoring a general strike whenever war is declared either by or against the United States.

The resolution is to be sent to the International Mine Workers' Convention, and that body will be asked to concur in the action so that in case war is declared between any nation a universal strike of the coal miners shall be called.

President John H. Walker and all of the officers spoke in favor of the action.

Of the seven members of the Resolutions Committee, which presented the matter to the convention all but one, Evan Evans, the chairman, were Socialists, and the "reds" wing of the convention made matters by storm in the discussion. The government, the standing army and the so-called "capitalist" press were bitterly scored by the speakers.

Curbed.

FORBID STRIKERS TO CONGREGATE.

AKRON MAYOR ISSUES STRIKE ORDER TO PICKETS.

Fifty Special Policemen Are Sworn in to Prevent Trouble About Rubber Plants but Unionists Find That Other Trades Prefer to Attend to Their Own Business.

10

[BY A. P. NIGHT WIRE TO THE TIMES.]

AKRON (O.) Feb. 19.—After a conference with rubber factory officials Mayor Rockwell and Henry Ferguson issued an order tonight forbidding the striking rubber workers to hold street meetings or street parades. The congregating of pickets around the gates of the rubber factories also is forbidden.

Fifty more special policemen were ordered sworn in at once, when the factory officials demanded "adequate protection" for their plants.

Strikers were much incensed by the order, and said they would appeal to Gov. Cox, representing that no disorder had arisen at their parades or mass meetings.

Attempts to persuade men in other trades to join in the strike were unsuccessful today. Strikers halted teamsters and asked them to join. A crowd surrounded the plant of a cereal mill here and called to the workers to walk out, but none of the employees left.

Work continued at nearly all plants today, but with only a small force in each factory. Factory officials refused to discuss reports that they were about to import guards for their plants.

TO SUPPORT STRIKERS.

The Akron Central Labor Union, which belongs to the American Federation of Labor, announced tonight that it had decided to throw its support to the strikers, and "not indulge in a factional fight for the purpose of dividing the workers and enabling the employers to defeat their striking employees."

TO SELECT THIRD ARBITER.

Mediators Between Railroads and Firemen May Deadlock Over Choice of Colleague on Board.

[BY A. P. NIGHT WIRE TO THE TIMES.]

NEW YORK, Feb. 19.—W. W. Atterbury, vice-president of the Pennsylvania Railroad, and Albert Phillips of Sacramento, Cal., vice-president of the Brotherhood of Locomotive Firemen and Engineman, will meet here tomorrow to select a third member of the arbitration board which is to settle for a year at least the disputes between the eastern railroads and their firemen. Mr. Atterbury will represent the railroads on this board, and Mr. Phillips the firemen.

Under the Erdman act, the provisions of which the railroads accept for the purposes of settling this controversy, Mr. Atterbury and Mr. Phillips have five days in which to agree upon a colleague. Two of these will have elapsed when they meet. If they fail to make a selection by Saturday noon, Judge Knapp of the United States Commerce Court and G. W. W. Hanger, acting Commissioner of Labor, will be obliged under the law to make it for them. The firemen are inclined to think the Federal tribunals may have to exercise this right.

NO SYMPATHETIC WALKOUT.

Western Pennsylvania Miners Defeat Resolution to Aid Strikers in West Virginia.

[BY A. P. NIGHT WIRE TO THE TIMES.]

PITTSBURGH, Feb. 19.—A sympathetic walkout of upwards of 45,000 miners in Western Pennsylvania to aid the striking miners in West Virginia, was urged and defeated in resolutions presented today to the convention of District No. 5, United Mine Workers of America.

The resolutions proposed to order strikes in any mines in the district whose district filling orders (that would have been filled by the West Virginia strikers if they had remained at work).

GUARDSMAN'S HOUSE BURNED.

Incendiaries Set Fire to Residence of Member of West Virginia National Guard on Strike Duty.

[BY A. P. NIGHT WIRE TO THE TIMES.]

CHARLESTON (W. Va.) Feb. 19.—Incendiaries fired today the home occupied by Maj. J. B. Payne of the West Virginia National Guard on duty in the martial law zone of Kanawha, not far from Paint Creek. Mr. Payne and Mrs. Payne had a narrow escape from death. Two other houses were burned.

THURSDAY MORNING

Life's Seamy Side.

LYNN WITNESSES IDENTIFY DORR.

Say He Drove an Auto Under an Assumed Name.

Cap Found Near Murdered Man Said to Be His.

Posed as Salesman of Moving Picture Concern.

[BY A. P. NIGHT WIRE TO THE TIMES.]

SALEM (Mass.) Feb. 19.—Three witnesses identified today William A. Dorr of Stockton, Cal., as the Willis A. Dow who drove an automobile past Lynn for several days previous to the murder of George E. Marsh of this city. Dorr is charged with having killed Marsh.

Witnesses also swore that a walking stick picked up not far from where the body was found in the Weed marshes on April 12, 1912, had been carried by the murdered man, that a cap found near the cane had been worn by Dorr.

E. Murray Bray, owner of a garage in Lynn, testified that Dorr, calling himself Willis A. Dow, came to his garage on April 4 and asked him to go into the garage his automobile had become stalled in the street. The car, except when in use, was in the garage up to April 11, the day Marsh was killed. He last saw Dorr on that day. He settled his account the day before.

IDENTIFIES CAP.

The witness also identified the cap found as evidence and an automobile horn and a fob and chain as having been worn by Dow.

Stanley W. Bray corroborated the testimony of his father. He identified Dorr as Dow, recognized the cap by its style of dress and added that the defendant had told him that he was a salesman for a moving-picture concern.

Irving W. Bray, another son, also identified Dorr as the Willis A. Dow who kept an automobile at his father's garage. He said that he had given a ride and a box of cartridges from the seat of the machine. Frederick D. Plummer of Boston told of selling a second-hand car to Dorr in April. He said that the defendant reported that he came from Minneapolis. His card read William A. Dow, Chicago, Ill."

DORR'S FINANCES.

Testimony having to do with the financial affairs of "Willis A. Dow" was given by Stanton D. Bullock, an employee of a Boston bank in which an account in the name of Dow was opened in 1912. Of the $1700 deposited $1150 was in the form of a draft on a Los Angeles bank, payable to Willis A. Dow. The account was closed after six checks had been drawn.

The trustee fund of $100,000, which Otis James Marsh left for his adopted daughter, Orpha Marsh of Lynn, was described by James H. Dow of Stockton.

He testified that he was custodian of the fund, the income of which was paid regularly to Miss Marsh, who was to receive the principal on the death of George E. Marsh. He said Dorr, who is a nephew of Orpha Marsh, and lived with her, was employed in his office until a few years ago.

DORR TELLS DRAMATIC TALE.

Describes How He Practiced Shooting Because of Warning That His Life Was in Danger.

[BY A. P. NIGHT WIRE TO THE TIMES.]

VERNON (Tex.) Feb. 19.—John Sneed testified today that when he met and killed Al G. Boyce, Jr., at Vernon, Tex., last September, Boyce was trying to draw a revolver. Boyce had opposed him, he said, as he came down the street from the cottage he had occupied several weeks previously, but no words were spoken. Sneed was armed with a shotgun.

Sneed was on the witness stand for three hours today and when court adjourned, his cross-examination had not been completed. His recital was dramatic. At times his voice sank to a whisper and he seemed on the verge of tears. Again, he fairly shouted his replies to questions.

He related in detail a story of the events of his home, the elopement with Miss Sneed and Boyce to Canada, and said that after he went back to Texas he went from place to place, failing to find a residence where he could live in peace, but was followed and watched by persons whom he believed were watching his movements. He said that he was warned by friends that Boyce was an expert gunman, he had practiced shooting until he was proficient.

PLANS NEW RESCUE PLAN.

Startling Facts on White Slavery Disclosed at Conference. More Startling Than Anything Yet Described Says Finch.

[BY A. P. NIGHT WIRE TO THE TIMES.]

WASHINGTON, Feb. 19.—Commissioner W. Finch in charge of the government's war against the white slave evil, has reported to Atty.-Gen. Wickersham a plan he has drawn for the reform and rescue of victims of the traffic in women, involving thousands yearly.

The plan, which he has termed the keystone to the arch of the organization to be known as the National Public Welfare Association, with headquarters at Baltimore and branches in every city in the United States, is proposed. It will be financed by several New York millionaires. The local organizations, however, will collect their own funds for the support.

The launching of the plan will be made within a few days.

Finch declared nothing in truth or fiction has ever been written on the white slave situation in the United States that exaggerates the real conditions.

FATE OR A SOLDIER.

NEW YORK, Feb. 19.—[By A. P. Wire.] Unscathed by the Spanish bullets which flew about him in the harbor of Cardenas fifteen years ago, Gustavus Anderson fell ill of heart trouble on the deck of the cutter Hudson yesterday.

To Cure a Cold in One Day
Take LAXATIVE BROMO Quinine Tablets. Druggists refund money if it fails to cure. E. W. Grove's signature is on each box. 25c.

Dr. King's New Discovery relieves the kidneys, relieves backache, and will keep you well.

Labor.

ENERAL STRIKE TO AVERT WAR.

n of Socialist Miners Verges on Treason.

ds Stampede Convention of Mitchell's Union.

eakers Score Government and Standing Army.

A. P. NIGHT WIRE TO THE TIMES.]
EORIA (Ill.) Feb. 19.—The Illi- State Miners' Convention, in ses- here, adopted today a resolution viding that the 82,000 miners in State go on record as favoring a eral strike whenever war is de- ed either by or against the United es.

he resolution is to be sent to the rnational Mine Workers' Conven- , and that body will be asked to cur in the action so that in case is declared between any nations niversal strike of the coal miners ll be called.

President John H. Walker and all the officers spoke in favor of this on.

f the seven members of the olutions Committee, which pre- ted the matter to the convention, but one, Evan Evans, the chair- , were Socialists, and the Social- wing of the convention carried tters by storm in the discussion. government, the standing army the so-called "capitalist" press e bitterly scored by the speakers.

Curbed.

ORBID STRIKERS TO CONGREGATE.

RON MAYOR ISSUES STRICT ORDER TO PICKETS.

ifty Special Policemen Are Sworn to Prevent Trouble About Rub- er Plants but Unionists Find hat Other Trades Prefer to At- nd to Their Own Business.

A. P. NIGHT WIRE TO THE TIMES.]
AKRON (O.) Feb. 19.—After a ference with rubber factory offi- s Mayor Rockwell and Sheriff rguson issued an order tonight for- ding the striking rubber workers hold street meetings or street pa- es. The congregating of pickets und the gates of the rubber fac- ies also is forbidden.

Fifty more special policemen were tered sworn in at once, when the tory officials demanded "adequate otection" for their plants.

Strikers were much incensed by order, and said they would appeal Gov. Cox, representing that no dis- ler had arisen at their parades or as meetings.

Attempts to persuade men in other dos to join in the strike were un- ccessful today. Strikers halted nasters and asked them to join. A rwd surrounded the plant of a eal mill here and called to the rkers to walk out, but none of the ployees left.

Work continued at nearly all plants day, but with only a small force in ch factory. Factory officials re- ed to discuss reports that they re about to import guards for their nts.

TO SUPPORT STRIKERS.

The Akron Central Labor Union, ich belongs to the American Fed- ation of Labor, announced tonight at it had decided to throw its sup- rt to the strikers, and "not indulge a factional fight for the purpose dividing the workers and enabling employers to defeat their striking ployees."

SELECT THIRD ARBITER.

Mediators Between Railroads and Firemen May Deadlock Over Choice of Colleague on Board.

A. P. NIGHT WIRE TO THE TIMES.]
NEW YORK, Feb. 19.—W. W. At- rbury, vice-president of the Penn- lvania Railroad, and Albert Phillips Sacramento, Cal., vice-president of Brotherhood of Locomotive Fire- n and Enginemen, will meet here morrow to select a third member the arbitration board which is to tle for a year at least the dispute tween the eastern railroads and ir firemen. Mr. Atterbury will rep- sent the railroads on this board, d Mr. Phillips the firemen.

Under the Erdman act, the provi- ns of which the railroads accepted r the purposes of settling this con- oversy, Mr. Atterbury and Mr. illips have five days in which to ree upon a colleague. Two of these ve elapsed when they meet. If y fail to make a selection by Sun- y noon, Judge Knapp of the United ates Commerce Court and G. W. W. nger, acting Commissioner of La- r, will be obliged under the law to ake it for them. The firemen are clined to think the Federal mem- rs may have to exercise this right.

SYMPATHETIC WALKOUT.

Western Pennsylvania Miners Pass Resolution to Aid Strikers of West Virginia.

A. P. NIGHT WIRE TO THE TIMES.]
PITTSBURGH, Feb. 19.—A sympa- etic walkout of upwards of 40,000 iners in Western Pennsylvania, to d the striking miners in West Vir- nia, was urged and defeated in olutions presented today to the nvention of District No. 5, United ine Workers of America.

The resolutions proposed to call rikes in any mines in the Pittsburgh trict filling orders that would have en filled by the West Virginia strik- s if they had remained at work.

GUARDSMAN'S HOUSE BURNED.

Incendiaries Set Fire to Dwelling of Member of West Virginia National Guard on Strike Duty.

A. P. NIGHT WIRE TO THE TIMES.]
CHARLESTON (W. Va.) Feb. 19.— ndiaries fired today the house oc- pied by Maj. J. R. Payne of the st Virginia National Guard on ty in the martial law zone at Pa- ta, not far from Paint Creek. Mai. yne and Mrs. Payne had a narrow cape from death. Two adjoining tages were burned.

Editor's Sunny Side.

LYNN WITNESSES IDENTIFY DORR.

He Drove an Auto Under an Assumed Name.

Found Near Murdered Man Said to Be His.

Salesman of Moving Picture Concern.

A. P. NIGHT WIRE TO THE TIMES.]
LYNN (Mass.) Feb. 19.—Three witnesses identified today William A. Dorr, of Stockton, Cal., as the Willis A. Dow who drove an automobile many times for several days previous to the murder of George E. Marsh of this city. Dorr is charged with having killed Marsh.

Witnesses also swore that a walking stick picked up not far from where the body was found in the West Lynn woods on April 13, 1912, had been owned by the murdered man, and a cap found near the cane also were by Dorr.

Sidney Dray, owner of a garage here, testified that Dorr, calling himself Willis A. Dow, came to his garage in April 4 and asked him to store the garage his automobile had become stalled in the street. The car, except when in use, was in storage up to April 11, the day Marsh disappeared. He last saw Dorr on that day, he settled his account the day before.

IDENTIFIES CAP.

Witnesses also identified the cane as evidence and an automobile robe and a fob and chain as having been owned by Dow.

Sidney W. Bray, corroborated the testimony of his father. He identified Dorr as Dow, recognized the automobile robe and added that the defendant had told him that he was a salesman for a moving-picture concern.

Sidney W. Bray, another son, also identified Dorr as the Willis A. Dow who had an automobile at his garage. He said that he had given him a box of cartridges for the seat of the machine.

Attorney D. Plummer of Boston told of buying a second-hand car to Dorr in April. He said that the defendant reported that he came from Chicago. His card read William A, Chicago, Ill."

DORR'S FINANCES.

Matters having to do with the financial affairs of "Willis A. Dow" were given by Stanton D. Bullock, an expert of Boston bank in which account in the name of Dow was opened in 1912. Of the $11700 deposited $5000 was in the form of a draft on a Los Angeles bank, payable to Willis A. Dow. The account was closed after six checks had been drawn.

Of the fund of $100,000, which Orpha Marsh left for his daughter, Orpha Marsh of Lynn described by James S. Emerson, it testified that he was custodian of the fund, the income of which was payable to Miss Marsh, who will receive the principal on the death of George E. Marsh. He said Orpha, who is a nephew of Orpha Marsh, lived with her, was employed in the office until a few years ago.

WILLIS DRAMATIC TALE.

Says He Practiced Shooting Because of Warning That His Life Was in Danger.

A. P. NIGHT WIRE TO THE TIMES.]
DALLAS (Tex.) Feb. 19.—John Willis testified today that when he killed Al G. Boyce, Jr., at Ennis, Tex., last September, Boyce began to draw a revolver. Boyce told him, he said, as he came out from the cottage he had received weeks previously, but never spoken. Speed was armed with a shotgun.

Willis on the witness stand for the first time today and when court adjourned for cross-examination had not completed. His recital was dramatic. At times his voice sank to a whisper and he seemed on the verge of tears. Again, he fairly shouted his answers.

Willis told in detail a story of the elopement of his wife and Boyce to Canada, and of the shooting after he went back to Ennis. He said he went from place to place, finally to a residence where he found his wife, but was followed by persons whom he believed were watching his movements. He said he was warned by friends that he would be killed and that Boyce was an expert pistol shot, he had practiced until he was proficient.

NEW RESCUE PLAN.

Methods Wilson Shaver's Disclosure Even More Startling Than Was Described Says Finch.

A. P. NIGHT WIRE TO THE TIMES.]
WASHINGTON, Feb. 19.—Commissioner W. Finch in charge of the government's war against the white slave traffic, has reported to Attorney-General Wickersham a plan he has formulated for the reform and rescue of the victims of the traffic in women, which, if adopted, will be known as the Young Women's Welfare Association, and will be launched at Baltimore and then in every city in the country, if approved. It will be financed by New York millionaires, who have given generously to the cause. Their own funds for the purpose of the plan will be made available in a few days.

Finch declared nothing in truth has ever been written on the white slave question in the United States to compare the real conditions.

DIES ON A SOLDIER.

Washington, Feb. 19.—[By A. P. Night Wire.]—Killed by the Spanish torpedo boat Winslow off the coast of Cardenas fifteen years ago, Anderson fell dead in trouble on the deck of the battleship Maine yesterday.

Cascarets 10c a Box

Cascarets Quinine Tablets. Cure a cold in one day. Cure grippe in two days. If it fails to cure, E. W. Grove's signature on each box. 25c.

Sweetheart of Auto Bandit.

Marie Vuillemin,

Who is one of three women on trial at Paris with nineteen men on the charge of being members of an organized gang of automobile robbers and murderers. She was the sweetheart of the reputed leader of the gang, who was killed in a spectacular battle with police and troops. The woman is 24 years of age, and is said to have acted as decoy for the bandits.

Dubious.

AUTO BANDIT TRIAL CALLED FARCE IN PARIS.

[BY CABLE AND DIRECT WIRE TO THE TIMES.]

PARIS, Feb. 19.—[Exclusive Dispatch.] That the present trial of twenty-two alleged automobile bandits is a farce and unlikely to result in convictions is the belief of many lawyers. Only seven of the accused have police records. They point out that the police, after searching the city twelve months, had to make some arrests with only slight evidence.

The campaign for signatures to a petition issued by the "Committee for Defense of the Right of Asylum," continues. The petition states that the police have arrested men and women innocent of all complicity in the crimes, many being merely accused of having given asylum to alleged criminals of whose identity they were ignorant.

TWENTY-TWO CRIMES CHARGED.

Twenty-two murders and robberies are charged against the defendants. The reputed leader, Jules Bonnet, was killed in a battle against thousands of police and troops. Altogether 304 witnesses will be heard. Of the accused three are young women—Anne Maitrejean, Marie Vuillemin and Barbe Leclerc.

PITH OF THE DAY'S NEWS. FROM THE MIDDLE WEST.

[BY DIRECT WIRE TO THE TIMES.]

CHICAGO BUREAU OF THE TIMES, Feb. 19.—[Exclusive Dispatch.] The mercury mounted to the 42-deg. mark today, the warmest recorded in the month of February since 1900. The weather man announced, however, that the warm spell could not last. In fact, the mercury was slowly sliding down the tube tonight and a big drop is scheduled for tomorrow. Snow flurries are expected and the Weather Bureau sent out a warning for citizens not to shed their heavy clothing. The minimum temperature last night was 46 deg. Wind from the southwest eleven miles an hour. Other temperatures:

	Max.	Min.
Alpena	40	26
Bismarck	20	12
Cairo	68	50
Cheyenne	16	12
Cincinnati	68	44
Cleveland	60	36
Concordia	38	32
Davenport	54	46
Denver	20	18
Des Moines	40	36
Detroit	58	38
Devil's Lake	14	8
Dodge City	44	28
Dubuque	52	44
Duluth	30	28
Escanaba	32	24
Grand Rapids	58	38
Green Bay	38	34
Helena	30	22
Huron	24	20
Indianapolis	66	44
Kansas City	46	38
Marquette	32	26
Memphis	70	50
Milwaukee	60	38
Omaha	36	34
St. Louis	66	50
St. Paul	36	32
Sault Ste. Marie	34	20
Springfield, Ill.	64	42
Springfield, Mo.	62	48
Wichita	44	38

NORWORTH AND BAYES PART.

[BY FEDERAL (WIRELESS) LINE TO THE TIMES.]

CHICAGO BUREAU OF THE TIMES, Feb. 19.—[Special Dispatch.] The Rialto hears that Jack Norworth, the actor, and Nora Bayes, who in private life is Mrs. Norworth, have abandoned the ties that caused them to be heralded as the ideally happy married couple of the musical-comedy stage. At the Norworth apartments in Woodland Park, Miss Bayes was entertaining a party of theatrical friends yesterday afternoon, but Norworth was not among those present. Mrs. Norworth, in answer to a message, said that if there was any trouble between her and her husband she knew nothing of it. When Norworth was asked for she said: "He does not live here."

FIVE KILLED IN MINE.

[BY A. P. NIGHT WIRE TO THE TIMES.]

EL DORADO (Ill.) Feb. 19.—Five men, all foreigners, were burned to death by an explosion in the Seagraves mine near here today. Three others were seriously injured. The explosion occurred just after the miners had gone to work, and 200 or 300 were in the workings at the time.

GOLDEN HEADS B'NAI B'RITH.

San Francisco Attorney Elected President of District Grand Lodge of Jewish Order.

[BY A. P. NIGHT WIRE TO THE TIMES.]

SAN FRANCISCO, Feb. 19.—Officers of the District Grand Lodge No. 4 of the Independent Order of B'nai B'rith were elected yesterday. Isador M. Golden, a San Francisco attorney, was chosen President and Morris M. Schneider of Oakland First Vice-President. I. J. Aschheim, incumbent, was elected Secretary, and Joseph Goldsmith, Treasurer.

The installation of officers, the appointment of special committees and the succession of a grand lodge orator to succeed Attorney G. C. Ringolsky took place today. Grand President-elect Golden delivered his inaugural address.

BREAK INTO POSTOFFICE.

STOCKTON (Cal.) Feb. 19.—According to information received by the Sheriff here, the postoffice at Acampo, fifteen miles distant, was broken into during the night, but the two men who are believed to have entered secured but a few cents in change and postage stamps, the property having been removed to another depository. After leaving the postoffice the men broke into the store of the Denehay Howard Company at Acampo, and carried off merchandise valued at several hundred dollars.

Direct Election Wins.

CONCORD, (N. H.) Feb. 9.—[By A. P. Night Wire.] The State Senate today completed New Hampshire's legislative ratification of the amendment to the Federal constitution providing for direct election of United States senators. The vote was 20 to 2.

There Is Only One
"Bromo Quinine"
That is
Laxative Bromo Quinine
Used The World Over to Cure a Cold in One Day.
Always remember the full name. Look for this signature on every box. 25c.
E. W. Grove

LYON McKINNEY SMITH CO. 648-652 BROADWAY—AT SEVENTH
The Big Store With the Broad Policy

$100 WORTH FURNITURE $8.00 Month

NO INTEREST—PAY DOWN ALL YOU CAN

Do not be induced to buy inferior home furnishings at "blind" prices simply because the first payment is alluringly small; remember that a substantial first payment gives you the right to expect full value for your money, and at this store you get it.

PAY MORE DOWN—PAY LESS EACH MONTH

and get better value for the money. That's our credit system, and that is why you pay less and get easier terms at this store. Nothing is added to the plain figures at which the goods are marked except goods on special sale.

SOLID OAK

$8.95 Full Base

Just like cut, solid golden oak, base 19x38, surmounted by a beveled plate mirror 14x24. Three large, deep drawers, with latest wood pulls. $14.00 value, special, $8.95.

SOLID OAK

$6.75 Leather Seat

This solid fumed oak Rocker is upholstered in genuine Spanish leather over "20th Century" spring construction with double crossed steel supports. $10 value, special, at $6.75.

$25.00 for $17.50

$15 Brass Bed and a $10.00 Neverspread MATTRESS

Both for 17.50

Brass Bed and Mattress $17.50

This unusual offer is made for the purpose of introducing our Neverspread Mattress, $10 to $25.

The Brass Bed is satin finish, guaranteed lacquer, full size, 2-inch posts and 10 fillers; a $15 brass bed. The Mattress is our popular $10 Neverspread and contains 45 pounds of clean cotton felt built in layers, not stuffed, covered with a good quality of ticking. Thursday special, bed and mattress, $17.50.

$35.00 SET $19.75

Solid golden oak, 6-foot extension, 45-inch round top dining table, with pedestal that is non-dividing, and 4 solid golden oak, quartered back dining chairs with real leather semi-box seats for $19.75.

RUST PROOF

17.50 Four Burners

Absolutely guaranteed not to rust under any conditions. Fine large 18x18-inch oven that bakes quick; 4 burners and closed top that can be used for natural gas if desired. Offered to introduce our big line of rust-proof ranges. $22.00 value special, $17.50.

LYON-McKINNEY-SMITH CO.
648-652 BROADWAY—AT SEVENTH

Earle C. Anthony
Announces the
First Annual Washington's Birthday Opening
of the
California Motor Company
Tenth and Hope Streets
Friday and Saturday
From Noon Until Eleven o'Clock
At Which Time Will Be Shown the New
Packard Models
and the
Rauch and Lang Electrics

Music by De Nublia's Viennese Orchestra

Visitors will be shown through the entire building, the Most Complete Automobile Establishment West of New York

HEALTH WITHOUT DOPE

When you get tired of continual "doping" for the sake of a slight respite from your ailments, you naturally begin to look around for some other means of relief. Did you ever try Osteopathy, Chiropractic, Masseotherapy or Electricity? These are the latest and the best accepted methods of relief—best because they are natural.

We do not guarantee a cure. We leave this to the dishonest. Nobody can honestly guarantee a cure beforehand. Any one who gives you the proper treatment can cure you. We make a thorough examination free, and if we can help you we tell you so. See us immediately. Popular prices.

NATIONAL THERAPEUTIC INSTITUTE.
250 Consolidated Realty Bldg., Sixth and Hill, 8th.

$5,000,000.00 SPENT FOR DEVELOPMENT
In West SACRAMENTO
15 Minutes From the State Capitol

IMPORTANT TO GAS USERS.
You can now heat with gas. No soot. No waste. No worry. No dust. No dirt. No odor. Write for booklet—"PERFECT HEATING WITH GAS."
LOS ANGELES VACUUM GAS HEATING CO., 1145 West Second St.

VACUUM CLEANER STORE
P. C. KINGSTON CO
758 South Hill.
Cleaners $10 to $1000

Montrose Attend the Free Barbecue on Washington's Birthday.

Shields & Orr
TAILORS
201 Delta Building
Make the Best $35 Suit in the city
New Spring Styles

HEAT!!
Gas Heaters, $1.50 Up.
Air Tight Heaters, $1.50 Up.
Oil Heaters, $2.98.
Coal Heaters, $6.50.
HENRY GUYOT HARDWARE CO.
332 S. Spring St.

PUMPS which produce results. The Layne & Bowler Patent Centrifugal Pumps produce the maximum amount of water at the minimum cost. Investigate our Oil and Water Well Screen and Scientific Systems of Water Development.
THE LAYNE & BOWLER CO.

Drink Puritas Distilled Water-5 Gallons 40c
Phones: Home 10088, Main 8192.
L. A. ICE AND COLD STORAGE CO.

Classified Liners.

James Classified Rates: The rate for inserting Want Ads in The Daily Times is 1c per word for each insertion; in the Sunday issue, 1½c per word each insertion; minimum charge, 25c; except under following classifications, the rate for which is 5c per word daily; 7½c per word Sunday; minimum charge, 10c daily; 15c Sunday: "Society Meetings," "Personals," "Special Notices," "Church Notices, Miscellaneous," "Stocks and Bonds," "Physicians," "Medical," "Detectives," "Sanatoriums," and "Baths and Massage."

Sunday real estate advertisements, to be classified properly, must be in The Times office before 8 o'clock Saturday night. Other classified "Wants," "To Lets," etc., received over counter or by telephone until 11 p.m. Saturday. Ads. received after closing hours for each division will be inserted under heading, "Too Late to Classify." Rates 1½ cents per word.

The Sunday circulation of The Times exceeds 50,000 copies, and more "liners" are regularly printed in its columns than in the issues of other Los Angeles newspapers combined.

Telephone your want advertisements. Ring up The Times, Main 8200, Home 10391, any time of day or night and secure prompt and careful attention.

The Times cannot guarantee accuracy or assume responsibility for errors of any kind occurring in telephoned advertisements.

The Times will not be responsible for more than one incorrect insertion of any advertisement ordered for more than one time.

Advertisers should retain receipts given by The Times in payment for "liners," as no mistake can be rectified without them.

The Times will not accept 'phone or verbal orders to discontinue or change "till forbid" advertisements.

SPECIAL NOTICES—

SIERRA CLUB—WALK TO HENNIGER'S Flats and Wilson's Peak; meet 7:30 a.m. Feb. 23. Take 8 a.m. Pasadena Short line, transferring east on Colorado to Lake avs. car marked "Mendocino-Allen avs." Walk distance 7 to 12 miles. All mountain people meet at Colorado and Fair Oaks, 9:45 a.m. Leader, Miss Lynch.

THE TIMES COOK BOOK NO. 4, NOW ON sale, contains two hundred pages of tested recipes. Price 25c, postage 5c extra.

FREE LECTURE AND COOKING LESSON on Hygienic cooking by an expert Friday at 2:30 at The Times School of Domestic Science, second floor New Times Building.

FAMOUS SPANISH CHEFS HAVE CONtributed innumerable recipes to The Times New Cook Book. Now on sale. Price 50c, postage 5c extra.

TO LET—FINE LIGHT LOFTS IN TIMES Annex Building; size about 20x100, suitable for light manufacturing, storeroom, salesroom or large office. Apply to E. N. MARTIN, Times Office.

MEDICAL MASSAGE BY GRADUATE MASseuse and masseur; physician in attendance; electric baths and treatments; chirodoty by graduate chiropodist; painless treatment of corns and bunions. Rooms 1 and 2, 247 S. Broadway. Phone F1181.

RECIPES FOR COOKING EVERYTHING in The Times Cook Book No. 4. Now on sale. Price 25c, postage 5c extra.

PULVERIZED SHEEP FERTILIZER—Best for lawns and flowers. Sold and delivered by GEO. SCHORNICK, 158 N. Mott. Boyle 1885; 41898.

NOTICE—MY WIFE, MRS. LILLIE M. Strong, has left my bed and board, therefore I will not be responsible for debts contracted by her. MORRIS F. STRONG.

CESSPOOLS CLEANED. SATISFACTORY to inspectors. LOS ANGELES SANITARY CO. Wilshire 382, 53146.

IF YOUR ROOF LEAKS, SCOTT, THE Roofer, 1302 S. MAIN ST. South 127; Home 12891.

SEE EXHIBITION OF OIL AND WATER color paintings at the BYRNE'S GALLERY, 427 Story Bldg., 2nd floor; admission free.

FOR SALE—APRICOT SHELLS, GOOD CHEAP FUEL, $2.50 A TON, DELIVERED. PHONE BOYLE 7, HOME 41128.

CHURCH NOTICES—Miscellaneous.

KINGDOM CHURCH, 1240 N. MYRA AVE.—Sunday meetings, 11 a.m., 7 p.m., 7 p.m.; Wednesday, 7 p.m. Kingdom healing free to all. REV. FRANCIS SCHLATTER.

PERSONAL—Business.

PERSONAL — IN THE SUPREME COURT OF BRITISH COLUMBIA IN DIVORCE AND MATRIMONIAL CAUSES. BETWEEN WILLIAM GEORGE BARCLAY, Petitioner, And ADA BARCLAY, Respondent. And HARRISON DOLLARD, Co-respondent. To Harriet Bailey of the City of Los Angeles, in the State of California, one of the United States of America. TAKE NOTICE that a Citation bearing date of the 6th day of July, 1917, has issued out of the Supreme Court of British Columbia, citing you to appear and answer the Petition of William George Barclay of the City of Perrie in the Province of British Columbia and Dominion of Canada, praying for a dissolution of his marriage with Ada Barclay on the ground of her having committed adultery with you. In default of your appearing, the Court will proceed to hear and determine the said charge, and you will not be allowed to address the Court. THEREFORE TAKE NOTICE that for the purposes aforesaid you are, within twenty-one days from the date of this advertisement, to attend in person or by your solicitor at the Registry of our said Court, and there to enter an appearance in a book provided for that purpose.

A. B. POTTENGER, District Registrar.
MacDONALD, PARKES & ANDERSON, Petitioner's Solicitors.

PERSONAL— MRS. MASSON.

The noted palmist of London, Eng., may be consulted at 327 S. SPRING ST. (over Owl Drug Store.) by those desiring careful, conscientious and reliable hand readings from one of the foremost palmists of the day. HIGH-CLASS PATRONAGE SOLICITED.

PERSONAL—THE TIMES COOK BOOK, NO. 4, now on sale, contains two hundred pages of new recipes. Price 25c, postage 5c extra.

PERSONAL—"AS A MAN EATETH SO IS he." Use hygienic recipes in The Times New Cook Book. Now on sale. Price 25c, postage 5c extra.

PERSONAL—SUPREME LODGE JUST ORganized, national proposition. Want permanent medical examiner. His income over $2000. Little promotion money wanted. Address O, box 155, TIMES OFFICE.

PERSONAL—LADIES WHO ARE DESIROUS of increasing their income in spare time can associate with company selling high-grade securities. Confidential proposition. Address O, box 42, TIMES OFFICE.

PERSONAL—MAKE THE COOK HAPPY. Send her to the free lecture and cooking lesson, Friday, at 2:30 at The Times School of Domestic Science, second floor, New Times Building.

PERSONAL—LADIES, ASK YOUR DRUGgist for Chichesters Pills, the Diamond Brand. For 25 years known as best, safest, always reliable. Take no other. Chichesters Diamond Brand Pills are sold everywhere.

PERSONAL—TO LET—FINE LIGHT LOFTS in Times Annex Building; size about 20x100, suitable for light manufacturing, storeroom, salesroom or large office. Apply to E. N. MARTIN, Times Office.

PERSONAL — LESSEN THE HOUSEWIFE'S burdens. Get her The Times New Cook Book. Now on sale. Price 25c, postage 5c extra.

PERSONAL — DETECTIVES FOR ABLE, reliable, bonded detectives, call ATTORNEYS DETECTIVE BUREAU, 326-7 San Fernando Bldg. F6282, Broadway 1646.

PERSONAL — MRS. TIFFANY TOILETTE parlors, formerly of 170 S. Main, now at HOTEL RANEY ON, 562 S. Main. Suite 17 and 18.

PERSONAL—MME. ORA, PALMIST, PSYchic. Best 50c reading in city. 203½ S. SPRING.

PERSONAL—MME. JOSEPH OF CHICAGO palmist and psychic, readings 50c. 822 E. 27TH ST. Take Griffith ave. car.

PERSONAL—THE EGGLESS SANITARY electric vibrator, demonstrated daily. MRS. DAVIES, 703½ S. Broadway, office 68.

PERSONAL—MRS. J. ROSENBERG, FORmerly of the Badger Toilet Parlors, is now located at 307 S. HILL ST., suite 4.

PERSONAL — INFORMATION WANTED OF Percy B. Stearns, father, Nevada papers please copy. KENWOOD, CAL.

PERSONAL — DR. STONER HAS RETURNED from Honolulu. 424 S. BROADWAY.

PERSONAL—DETECTIVE, RESULTS SATISfactory; fees reasonable. 1207 S. HILL ST.

PERSONAL—Business.

PERSONAL — PROF. ALTHOUSE, NOTED astrologer and palmist, 29 years in Los Angeles. Largest and most successful practice of any reader. Highest grade of work. He read Sothern, Frederick Warde, Julia Marlowe, Modjeska, Gadski, Calve, Edison, Sousa and many others. Dr. Larson writes: "I consider your work the most reliable of any reader in the United States." High-class patronage solicited. 539½ S. BROADWAY.

DANCING SCHOOL, — LE ROY E. PAYNE, teacher; waltz and two-step in 4 lessons; classes Tuesday and Friday eve. ACADEMY, 537½ S. Main st. Phone A6919. Res. 10778.

PERSONAL — CONSTRUCTIVE SPIRITUAL and psychic instruction. PROF. LIVINGSTONE, daily, 537 S. Olive. Wonderful tests to all. Sunday, 7:30 p.m., over Mozart Theater.

PERSONAL—FOR SALE—3000 L. A. INVESTment Co.'s shares, no less than 1000 sold at a time. Price $4.10. Call at the CHESTER, 418 S. Grand. Phone Broadway 4718.

WANTED— Help, Male.

WANTED—BRIGHT BEGINNER WHO HAS operated or will learn to operate Smith Premier machine, good future; $20 week; young man stenographer with some experience, who understands filing; good future; $25 week. Apply early Thursday morning. REMINGTON TYPEWRITER CO., 427 South Olive st.

WANTED — FOR U. S. ARMY, ABLE-bodied unmarried men between ages of 18 and 35, citizens of United States, of good character and temperate habits, who can speak, read and write the English language. For information apply to RECRUITING OFFICER, Canadian Bldg., 422 S. Main st., Los Angeles, Cal.

WANTED—SALESMEN ON PAINTS, $150 up; monuments, $150 up; tea and coffee, $25 week; auto body builders, $20 up; knitting mill operators, $20 to $35; advertising solicitor, $35. BANKERS' AND MERCHANTS' BUREAU, Germain Bldg.

WANTED—MAN ABOUT 40 YEARS OF AGE, neat appearance and fluent talker necessary; one capable of meeting the public and give a clean-cut and intelligent demonstration; good salary to right party. Apply 522 S. SPRING ST. See Cooper.

WANTED—SALES MANAGER TO ESTABlish agency in Los Angeles for northern manufacturing company. Party must be experienced, reliable and competent and have capital sufficient to finance himself. Ask for Mr. A. W. HOBSON, Alexandria Hotel, Thursday evening or Friday morning only.

WANTED—CLOTHING SALESMAN FOR SAN BERNARDINO. MUST BE A GOOD WINDOW TRIMMER AND ABLE TO WRITE SHOW CARDS. NONE OTHERS NEED APPLY. CALL COHN-GOLDWATER & CO., 216 S. LOS ANGELES ST.

WANTED — SALESMAN FOR OUR WASH goods department. Only persons thoroughly experienced in this special line need apply, between 9 and 10:30. VILLE DE PARIS.

WANTED — SALESMEN, HIGH CLASS, TO sell office specialty, sells on sight to general trade; no canvassing. Salesmen making $10 to $20 a day. Call Thursday morning between 9 and 10 o'clock, 402 STIMSON BLDG.

WANTED — STOCK SALESMEN TO SELL stock for the National Finance Company, high grade bond proposition; leads furnished; strong directorate. MERCHANTS TRUST BLDG.

WANTED—STICKER MAN, 50 CENTS PER hour, 9 hours. State length of service with present and last employer. Don't apply unless you can earn the money. Apply EL PASO SASH & DOOR CO., El Paso, Texas.

WANTED — WE HAVE AN EXCELLENT opening for two men of good appearance who are fluent talkers; liberal commission basis. Apply mornings only, 614 VAN NUYS BLDG.

WANTED—SOLICITOR ON LIBERAL COMmission, easy to build, permanent trade and good living. Pressing, cleaning and repairing; reference required. ROTHCHILD, 231½ South Spring.

WANTED—YOUNG MAN BOOK-KEEPER with thorough experience in fire insurance for large concern; salary $75 to $100. Apply EDUCATIONAL EXPERT CO., 301 Fay Bldg.

WANTED—BOY ABOUT 17 YEARS AS helper in shop; good chance for advancement. PACIFIC RUBBER STAMP CO., 122 East Fourth street.

WANTED—EXPERIENCED HAT MAKER for renovating and new work; all-around man preferred. Apply H. GLICK & CO., 646 South Broadway, room 305.

WANTED—TWO BRIGHT WELL DRESSED young men to go on the road in Southern California. Call between 1 and 2 p.m., 240 SAN FERNANDO BLDG.

WANTED — A FINE-LOOKING PHYSIcian, registered in California; no other, good salary; no traveling. Short hours. 747 S. MAIN ST.

WANTED—SALESMAN EXPERIENCED IN selling hospital insurance; good commission and territory. Write or call ANAHEIM SANITARIUM, Anaheim, Cal.

WANTED — GOOD ALL-AROUND CHEF for cafe, must be good worker and sober, wages $24 start. Call TUCKER'S EMPLOYMENT AGENCY, 211½ W. Second st.

WANTED — FIRST-CLASS SODA WATER dispenser for the ST. CLAIR CONFECTIONERY STORES, 212 W. Fifth and 325 S. Main st.

WANTED — MEN AT 529 ST. ANDREWS Place, carpenter to contract to put in finish. Also cobble stone men. Address O, box 280, TIMES OFFICE.

WANTED — BOOKKEEPER IN TAILORING store. Young man preferred. Must sleep at home. Will pay $60 to start. Opportunities. LOU GROMAN, 532 S. Broadway.

WANTED—CAPABLE YOUNG MAN BOOKkeeper, not over 25 years of age, $15 a week with advancement. CALIFORNIA TEACHER'S BUREAU, 444 I. W. Hellman Bldg.

WANTED—BRIGHT BOY TO LEARN BUSIness, excellent opportunity; one living with parents preferred. Apply IMPROVED SALESBOOK CO., 220 Alley st.

WANTED—YOUNG MAN FAMILIAR WITH grocery business to deliver and care for horse. Permanent position. Apply NORMANDIE TABLE SUPPLY, 10th and Normandie.

WANTED—YOUNG MAN TO LEARN SHOW card trade, excellent chance for right party; must live at home. Apply 221 W. 5TH ST., Room 27.

WANTED—YOUNG MAN BETWEEN 17 AND 25 to learn automobile business; wages while learning. Apply COLBY MOTOR CAR CO., 1048 S. Olive.

WANTED — PARTY WITH PRACTICAL experience to install a mail order system. Address O, box 49, TIMES OFFICE.

WANTED—FIRST-CLASS STEADY MAN TO work in dairy and drive wagon, 37TH AND MONETA AVE.

WANTED — 5 NEAT APPEARING YOUNG men, steady position; good salary to the right party. Call 519-511 SAN FERNANDO BLDG.

WANTED—SHEET STEEL PIPE MAKERS for all departments. State age, where you have worked and what you can do. Address O, box 71, TIMES OFFICE.

WANTED—EXPERIENCED PUNCH PRESS tool makers. HOTPOINT ELECTRIC HEATING CO., Ontario, Cal.

WANTED — FIRST-CLASS MACHINISTS. HOTPOINT ELECTRIC HEATING CO., Ontario, Cal.

WANTED—YOUNG MAN FOR BILL AND stock clerk; must be rapid and accurate at figures. Address P.O. BOX 912.

WANTED—GOOD COAT MAKER ON LAdies' coats. Apply to V. A. WHITE & BRO., 120 West 17th st.

WANTED—GOOD SOLICITOR TO CANVAS, also call on prospective purchasers. Bring reference. 610 S. HILL ST.

WANTED—SOLICITORS, 25 GOOD MEN TO call on young men, stickers, do good. Call 9-12, HOSKINS, 422 WEST FIFTH ST.

WANTED—DRAFTSMAN, AT ONCE; MUST be familiar with residence work. OSCAR FARLIER, Tulare, Cal.

WANTED—BOY WITH OR WITHOUT bicycle, $9 per week. Apply 409 S. LOS ANGELES ST.

WANTED — EXPERIENCED AUTOMOBILE MECHANICS; NONE BUT BEST NEED APPLY. SEE FOREMAN, 1130 S. MAIN ST.

WANTED — FIRST-CLASS PRESSERS ON ladies' cloaks and suits. A. W. HASKEL, 247 S. spring st.

WANTED—TAILOR TO WORK ON ALTERations and new work. Come ready to work. Steady job. 660 S. OLIVE.

WANTED—YOUNG MAN FOR GROCERY, one familiar with meats preferred. COOMBER & SON, 1052 W. Seventh.

WANTED—MAN WITH EXPERIENCE IN battery work and with electric automobiles. 722 S. OLIVE. F6296; Broadway 1854.

WANTED—PLUMBER, $4 PER DAY. COME before 8 o'clock. WESTLAKE HARDWARE CO., 650 South Alvarado.

WANTED—BRIGHT YOUNG BOY FOR OFfice boy, $5 per week. Apply room 1014 CENTRAL BLDG.

WANTED—BOY ABOUT 16 YEARS OLD TO work in store. SCHAPER, corner Seventh and Hill.

WANTED—ERRAND BOY WITH WHEEL. 107 EAST SECOND ST.

WANTED—BOY WITH WHEEL. COMMERCIAL PRINTING HOUSE, 218 Boyd st.

WANTED — GOOD BRIGHT DELIVERY boy. Apply 427 S. OLIVE.

WANTED—BOY WITH WHEEL TO WORK. 433 S. MAIN ST.

WANTED — CARNATION GROWER, CALIfornia experience. 229 W. THIRD.

WANTED — DRIVER FOR WALL PAPER store. Apply 946 HILL ST.

WANTED—FIRST-CLASS SHOEMAKER, NO other need apply. 104 E. 9TH ST.

WANTED — OPERATOR ON COATS. M. GOLDSTEN, 224 S. Spring st.

WANTED— Help, Male.

NOTE.—Applicants for positions are advised not to inclose original recommendations in answer to ads. Send duplicates only.

WANTED—

STOCK SALES MANAGER.

EXCELLENT PROPOSITION IS OFFERED BY RELIABLE PASADENA COMPANY, IN BUSINESS 4 MONTHS, TO PARTY WITH ABILITY IN HANDLING AGENTS; ONE WHO HAS HAD BUILDING COMPANY EXPERIENCE PREFERRED; REFERENCES REQUIRED. ADDRESS BOX E, TIMES OFFICE, PASADENA.

WANTED—HUMMEL BROS. & CO., Employment Agents. Established 1891. Largest and Best Equipped Office on the Pacific Coast. Phones: Main 520, Home 10708. 116-118 N. Second st.

Electrician, Arizona, $4; grader runner, $2.25; harness maker, $2.25; night watchman, $70; ranch hand, $35; milker, $45 etc. HOTEL DEPARTMENT.

Fry cook, country, $65 fd.; man and wife, waiter and waitress, country, $45 fd.; houseman, city, $25 fd. to $50; waiter, $10 fd.; private stand waiter, $40 and fd.; vegetable and hot cafe man, Arizona, $45 and fd.; pantry man, $40 and fd.; dishwashers and pot washers, $5 and fd. to $10 and fd., etc., etc.

WANTED—

O-P-P-O-R-T-U-N-I-T-Y.

We want six young men, high school graduates preferred. We are organizing a selling force for one of the largest and best real estate firms in the city. Here is the opportunity of a life-time to these six young men to learn the art of salesmanship and to make big money while learning.

For interview call with references at Room 302 STORY BLDG., mornings, 8:30 to 10 o'clock.

WANTED — IMMEDIATELY — BRIGHT young men, under 25; over 18; SALARY $75 STARTING. PROMOTION. ENTRANCE EXAMINATION MAY 3. WE CAN HAVE YOU WELL COACHED FOR THIS IF YOU ACT IMMEDIATELY. MANY NEW APPOINTMENTS WILL BE MADE. SEE INSTRUCTION ADV. SEE MR. HOFF, 625-629 SECURITY BLDG.

WANTED—SALESMAN—

If you can close a good investment proposition you have the best chance in Los Angeles to make big money. Leads furnished and every assistance given. State fully your experience, ability and interview will be arranged. No attention paid to answers without above details. Address T, box 525, TIMES BRANCH OFFICE.

WANTED — AN EXPERT BOOK-KEEPER, young man with knowledge of bond business preferred. Must be in good health, and able to furnish satisfactory evidence of ability, character and general fitness for position. Here is an unusual opportunity for the right man with a high class concern. Answer in own handwriting, stating experience and references. Address Y, box 194, TIMES BRANCH OFFICE.

WANTED—CHEF, $120; COOK AND WAITress, near city, $65 fd.; cook and wife, helper, country, $90 fd.; man and wife, janitor work, $60; night cook, $15; second cook, $75; extra cook, $5 a day; butcher's assistant, near city, $20 fd.; young man, learn baker's trade, $9; meals; waiters, $10, busboys, $5 to supply boy, $10; kitchen help, all kinds. Call SMITH'S AGENCY, 505½ S. Main.

WANTED — AT ONCE, FIFTY MEN AND strong boys to learn automobile driving, repairing and overhauling; an excellent opportunity to get a complete course of instruction in a first-class establishment; small amount of money required. See our ad. under "Help Wanted—Learn Trades." Call at garage, 534 S. BROADWAY. Ask for instruction department.

WANTED—MEN AND BOYS TO LEARN A good-paying trade. Automobile driving, repairing, electricity, machinist and surveying. We teach what others have failed because we have better facilities. Nothing extra. Write or can be obtained for nothing. See our ad. under "Help Wanted—Learn Trade." NATIONAL SCHOOL OF ENGINEERING, 2159 W. Seventh st.

WANTED—SALESMAN OF ABILITY; ONE having a knowledge of medicine preferred, to sell and demonstrate the Rogers Violet Ray Generator; the best on the market, as advertised edged by the profession everywhere; no experience necessary. Call mornings before 10 o'clock. THE PACIFIC COMMISSION CO., 413 Story Bldg., Los Angeles.

WANTED—MEN: WE WILL TEACH YOU a trade for your work, only few months required, automobiles, electricity, plumbing, bricklaying, six years' experience, over 1400 workmen and $150,000 contract jobs; see ad. in "Learn Trades." UNITED CONTRACTING CO., offices 624 Pacific Electric Bldg. Shops 234 Aliso st.

WANTED—SALESMAN; KNOWLEDGE SYStems, for up-to-date adding-typewriter; successful eastern appliance. MR. SEWARD, 520 L. A. Investment Bldg.; 12:30 to 1:30 p.m.

WANTED — FOR PERMANENT POSITION man who excels as a solicitor, former linotype setter to newspaper subscription, magazine subscription, insurance or premium soliciting preferred; new proposition; requirements, good address and references. Address "PACKARD," Circulation Department, Times Building. Call before 9 a.m. or after 4 p.m.

WANTED—IF YOU ARE A HIGH-GRADE salesman, capable of earning $1000 per month, it will pay you to interview me, between 9:30 and 10:30.

HENRY C. MOORE CO., 316 Trust and Savings Bldg.

WANTED—

Salesmen capable of interesting and closing all classes at their homes. Splendid remuneration, permanent employment. R. S. PACKARD, Third Floor, "Rear" New Times Bldg. Call before 9 a.m. or after 3:30 p.m.

WANTED—GOOD STOCK SALESMEN WHO can tell the truth convincingly, good commissions paid to right men; stock pays 12 per cent. and has good talking points. Call at once. Room 307, TITLE INSURANCE BLDG., Fifth and Spring sts.

WANTED—

Attention, insurance men, unique insurance proposition; fine commissions to reliable men. See "PACKARD," Circulation Department, Times Building, before 9 a.m. or after 4 p.m.

WANTED—

CLERKS OR BRIGHT YOUNG MEN to fit for government railway mail clerks. Salary $900. Promotion. Entrance examination May 5. See instruction adv. See at once, MR. HOFF, 629 Security Bldg.

WANTED—RAILWAY MAIL CLERKS for California. Salary starting about $75; good promotion; exceptional opportunity right now; entrance examination May 5; preliminary coaching see immediately, MR. HOFF, 629 Security Bldg. See instruction adv.

WANTED—FEW BRIGHT YOUNG MEN, TO coach for RAILWAY MAIL CLERKS, this State; beginning salary about $900; promotion. Personal instruction. See Instruction Adv. See MR. HOFF, 629 Security Bldg.

WANTED—MANAGERS FOR OREGON AND Washington for the livest agents' proposition on the market. Your agents will make from $10 to $20 per day. Good, sober, reliable men only need apply. 403 STIMSON BLDG.

WANTED—SERVICES HIGH-GRADE COMpositors, pressmen, linotype and book binders, non-union help. No ha beens or boose fighters. Correspond, LEWIS BEALS PRINTING AND BINDING CO., Seattle.

WANTED — COMPETENT PRESS FEEDER; one who can make ready; steady position. Printing Department, BROADWAY DEPARTMENT STORE, rear aisle 4.

WANTED— Help, Male.

WANTED — IMMEDIATELY, YOUNG MEN to fit for railway mail clerks; salary $900, starting; advancement; expense money; many appointments from examination May 5. We can coach you for this by personal instruction, by correspondence, or both. Former examination, three highest in State my students. See MISS WILSON before taking up coaching. Best method and terms, with results or tuition refunded. 604 CITIZENS' NATIONAL BANK BLDG. Evening hours, 7 to 9. See "Instruction Course" adv.

WANTED—EXPERIENCED LUMBER AND cost accountant, $200; merchandise bookkeeper for Arizona $100; fire insurance office man, $150, local experience; high-class fire insurance solicitor, on good salary; stenographer to act as private secretary, $125; dairy lunch superintendent, $125; watchmaker, $110; salesman experienced in rubber and leather belting, good salary; salesman familiar beach towns, salary; salesman familiar Pasadena, salary; grocery shipping and receiving clerk, Yuma, $90-$100; five experienced structural steel draftsmen, $100 up; bank book-keeper, $75; manager fruit department, $30; stenographer and book-keeper for Oregon, $75; stenographer, read and write Spanish, San Diego; stenographer, $90-$75; clerical man, experienced in electrical supplies, $75; 2 beginners in stenography, $40; typist, experienced in warehouse business, $40; clerk and book-keeper, country store, $75; young delicatessen man, $25; soda clerk, $15; 2 junior railroad clerks, $50; boys for offices. MERCANTILE REFERENCE ASSOCIATION, Higgins Bldg., Second and Main.

WANTED—

SOLICITOR.

Best opportunity in Los Angeles for a young man who wants to learn the real estate business; instruction and assistance free. Apply in your own handwriting, at once. Address T, box 305, TIMES BRANCH OFFICE.

WANTED—

$50 TO $100 PER WEEK EARNED.

Big commissions paid to active, intelligent salesmen on fast-selling harbor tract; quick settlements. Want men who have a knowledge of city and some acquaintanceship. Now organizing force, which will be limited. Brilliant opportunity for good men. No others need apply. Apply 309 STORY BLDG., cor. Sixth and Broadway. Ask for MR. MONTEITH.

WANTED—

Men who can sell the shares of one of the old-established, successful home building companies; shares pay dividends of 14 per cent. annually.

212 UNION OIL BLDG.

WANTED—STOCK SALESMAN FOR HIGH-class business proposition; will give exclusive territory and back up good man with strong advertising; this is not an ordinary offer, and we want the best man. Address T, box 597, TIMES BRANCH OFFICE.

WANTED—JANITOR FOR NEW VERMONT Square Branch Library, beginning February 24; must be steady and absolutely reliable, with experience in caring for buildings. Apply to MR. PERRY, Librarian, third floor, Hamburger Bldg.

WANTED—GROCERY CLERK, YOUNG MAN who is thoroughly experienced from back door to front door, to work in store and on delivery route; must have clean-cut appearance and know how to handle trade; steady job. R. F. BRIDGES CO., Santa Ana, Cal.

WANTED JAPANESE SCHOOL BOY with good references, understanding English, to take care of house and cook for family of one; home is in Glendale. Apply after 10 at Sec. 808, Y.W.C.A., 226 S. Hill st.

WANTED—AT ONCE—

Experienced show card writer, must be quick and reliable; none other need apply. Before 10 a.m. today. Supt's Office, BULLOCKS.

WANTED—A FIRST-CLASS TRACK FOREman; one who thoroughly understands his business. $250 per day. Apply 362 N. LOS ANGELES ST., early.

WANTED—FIRST-CLASS BARBER; STEADY job. 822 W. EIGHTH ST.

WANTED— Help, Male and Female. (Investment Securities.)

WANTED — STEADY, RELIABLE, SOBER man to help manage local established business; we can invest $250 with his services. This will pay $120 monthly. No previous experience necessary. Clean, agreeable work. Call Room 702, EQUITABLE BANK BLDG., corner of First and Spring sts.

WANTED—ASSISTANT MANAGER. An honest, reliable man to help manage an old established money making business, to handle cash and wait on customers. EXPERIENCE NECESSARY. Will pay $150 per month. $300 cash required. Amply secured. Call room 209, 146 S. SPRING ST.

WANTED—HAVE PERMANENT POSITION for good, steady man not afraid to work. Can make good wages and be his own boss. Must invest $500, secured by interest in business. Address A, box 127, TIMES OFFICE.

WANTED — CAPABLE, INDUSTRIOUS man for a live proposition. Requires at least $150. Money secured. Thorough investigation. Address O, box 290, TIMES OFFICE.

WANTED — TRUSTWORTHY MAN THAT can make small investment with services, that will be satisfied to make $75 month. Call Room 340, WILCOX BLDG., 2nd and Spring.

WANTED—LADY OR GENTLEMAN PARTner with capital; enormous profits, excellent security; partner to take charge of office. 255 DOUGLAS BLDG., Bayburn.

WANTED—A MAN TO WORK IN FURNIture and implement store, who can invest $1000; salary $100 and per cent. Address P.O. BOX 834, 821 Centro, Cal.

WANTED—ACTIVE YOUNG MAN FOR OUTside position; wages $150. Invested with services will produce salary and commission. 617 LISSNER BLDG., 534 S. Spring st.

WANTED — YOUNG MAN WITH $2000 AND services; good salary and clean business. Call 220 GROSSE BLDG.

WANTED—WOULD YOU LIKE TO SPEND the summer in Alaska? Address Z, box 579, TIMES BRANCH OFFICE.

WANTED— Help, Female.

WANTED — SALESWOMEN FOR OUR leather goods department. Only persons thoroughly experienced in this special line need apply between 9 and 10:30. VILLE DE PARIS.

WANTED — GIRL OR MIDDLE-AGED woman to take care of child and assist in light housekeeping, $25 to $30. Call 519 W. NINTH ST.

WANTED—COMPETENT MAID FOR GENeral house work, family, 2 adults, 6-room house, references required. Phone 50076, 545 S. SERRANO AVE.

WANTED—COOKS AND HOUSE GIRLS, $25 to $45; all kinds of good positions for women. STOKELY'S EMP. OFFICE, 120 N. Main.

WANTED—A COMPETENT COLORED MAID for general housework; must have city reference. Telephone WILSHIRE 1823, 53152.

WANTED—GIRL 17 TO 20 YEARS OLD, TO assist with housework; a good home; $15. West 1055. 1071 W. JEFFERSON.

WANTED—WOMAN FOND OF CHILDREN to do general housework. Good salary. 2040F.

WANTED — EXPERIENCED FINISHERS on ladies' suits. SKOSS & FREEDMAN, 247 S. Spring st., room 202.

WANTED — TRAINED NURSE TO CARE for two boys, (5-7), $40. 509 GERMAIN BUILDING.

WANTED — GIRL TO LEARN MARKING and distributing and assist in office. CARLSON'S HAND LAUNDRY, 710 W. Third.

WANTED—HELPERS IN DRESSMAKING, waist and skirt helpers, come prepared to work. 1044 BURLINGTON. Phone 567389.

WANTED — YOUNG LADY WITH SOME stenography for office work. Apply after 9 a.m., 958 S. BROADWAY.

WANTED—GOOD HAIR GOODS SALES lady. CORENSON HAIR CO., 613½ South Broadway.

WANTED—YOUNG WOMEN TO ENTER THE training school for nurses. Apply at CROCKER ST. HOSPITAL, 418 Crocker st., city.

WANTED — EXPERIENCED OPERATOR and finisher on vests. Apply room 130 RINDGE BLDG., 224 S. Broadway.

WANTED—AT HOLLYWOOD, FIRST-CLASS colored girl for general housework; good pay; nice work. PHONE 29012.

WANTED—SALESLADY, GOOD STEADY position. Apply SCHAPER, corner Seventh and Hill.

WANTED—GOOD RELIABLE WOMAN FOR general housework; must be reasonable. 2702 DALTON AVE., West Adams car.

WANTED—AN ERRAND GIRL FOR OUR DRESSMAKING ESTABLISHMENT. 749-51 S. BROADWAY. TERRILL.

WANTED—AN AI COOK FOR SANTA Barbara, two in family. 520 GERMAIN BUILDING.

WANTED—EXPERIENCED HOTEL CHAMbermaid. German-American. HOTEL SHOREHAM, 604 Carondelet.

WANTED— Help, Female.

NOTE.—Applicants for positions are advised not to inclose original recommendations in answer to ads. Send duplicates only.

WANTED—

OPPORTUNITY.

We want six young women, high school graduates preferred. We are organizing a selling force for one of the largest and best real estate firms in the city.

Here is an opportunity of a life-time to these six young women to learn the art of salesmanship and to make big money while learning.

For interview call with references at room 302 STORY BLDG., morning, 8:30 to 10 o'clock.

WANTED—COOK, COUNTRY HOTEL, $75; cook, country cafeteria, $15 a week; pastry cook, country cafeteria, $14 a week; pastry cook's helper, cafeteria, beach, $12 a week; cook, country hotel, small place, $40 etc.; waitresses, R.R., company, free fare, $25 etc.; waitresses, north, fare both ways, $30 etc.; chambermaids, city, $25 etc. and $25 per mon'h; 2 girls for chamberwork, experience not necessary, $25 month; woman for bathrooms, hotel, $30 per month and found; serving girls, cafeteria, $7 a week; 3 girls for counter, dining, etc., mansions, hot springs hotel, $25 and fd.; good side money; housegirls, $25 etc., to $40 etc. HUMMEL BROS. & CO., 114 E. Second st.

WANTED—TELEPHONE OPERATORS, PERmanent positions for young women and girls. Salaries from $1 to $2 per day. Extra pay for evening and night work. Salaries paid while learning. Employment office open week days, 8:30 a.m. to 5:30 p.m.; Saturdays, 8:30 a.m. to 1 p.m. PACIFIC TELEPHONE & TELEGRAPH CO., Sixth Floor, Bahman Bldg., 821 W. Seventh, bet. Broadway and Hill. Telephone number, Main 6.

WANTED — COOK FOR CAFETERIA, $100; cook, country cafeteria, $75; pastry cook, $75; cook and waitress, near city, $65 fd.; carver, $5; dining-room girl, near city, $20 fd.; $25 fd.; servers, $7; waitresses, $18; maids, $20; $25 fd. etc. EMPLOYMENT AGENCY, 505½ S. Main st.

WANTED — WE HAVE AN EXCELLENT opening for two ladies of good appearance, who are fluent talkers. Liberal commission basis. Apply mornings only, 614 VAN NUYS BLDG.

WANTED—RELIABLE WHITE GIRL FOR general housework; good wages; no washing; reference required. Take Dalton-ave. car. 4002 BUDLONG AVE.

WANTED—THREE LADIES TO CULture pave big; learn right. FLORENTINE HAIRDRESSING COLLEGE, 308 Douglas Bldg., cor. Broadway and Mercantile Place, cor. Broadway. See "Instruction Course."

WANTED—TWO GIRLS, NOT OVER 22, TO learn to count soiled clothes in laundry; $7 per week to start. Call 1000 E. 20TH ST., application. DIAMOND LAUNDRY, 241 E. Fifth st.

WANTED—GIRL OR WOMAN TO ASSIST with housework and care of baby; good home and good wages. SOUTH 2307 or Home 22154. Call Thursday or Saturday, 404 W. 27th st. Grand ave. car.

WANTED—FIRST-CLASS SKIRT MAKER; must also be Singer operator; steady position. Apply to P. ROMEO, Ladies' Tailor, sixth floor, 217 S. Hill.

WANTED — CAPABLE YOUNG WOMAN stenographer, $10 per week to start. CALIFORNIA TEACHERS' BUREAU, 444 I. W. Hellman Bldg.

WANTED — BRIGHT, NEAT APPEARING stenographer, small insurance office, $10 weekly. Reply, stating telephone number, Address H, box 276, TIMES OFFICE.

WANTED—WAITRESS. PIG & WHISTLE, 224 S. Broadway.

WANTED — LADY FOR LIGHT HOUSEkeeping, 2 adults, plain cooking, small salary; lovely home, best references. 1654 HOBART BLVD. 72438. Sidele.

WANTED—YOUNG GIRL TO ASSIST WITH house work where three girls are kept. Wages $20 to $25 a month. Apply 615 ANDREWS BLVD., before 12 o'clock noon.

WANTED — MILLINERY MAKERS, ONLY those experienced need apply. Good season to competent workers. N. B. BLACKSTONE CO.

WANTED—YOUNG LADY TO ASSIST WITH house work, in exchange for stenographic course. Excellent opportunity to right girl. Call 420 EXCHANGE BLDG.

WANTED—HOSIERY EXAMINER WHO IS familiar with mending and welting. Apply WITTENBERG CO., 236-38 S. San Pedro st.

WANTED—PRACTICAL, STRONG HOUSEkeeper to assist with care of invalid woman with rheumatism. Good wages. Call 1318 or 1320 CROWN HILL AVE.

WANTED — FIRST-CLASS BUTTONHOLE operator on men's coats and vests. Apply A. K. BRAUER & CO., 345 S. Spring st.

WANTED — EXPERIENCED WAITRESS, $8 per week, no Sunday work. 230 NEW HIGH ST., opposite Courthouse.

WANTED—GOOD DRESS MAKERS, WITH good style ideas. H. H. JAMES & CO., 347 S. Spring.

WANTED—YOUNG GIRL TO ASSIST WITH house work, good home. HOME 47362, 1918 Tamarind ave., Hollywood.

WANTED—FULLY EXPERI

Classified Liners.

WANTED—SALESMEN—Agents, Solicitors

WANTED — STOCK SALESMEN, if there are a stock or bond salesman in the record and can finance yourself for the we can furnish you with a line that will easily be worth from fifty thousand week. The stock will find ready sale men of affairs. It is absolutely safe, will stand closest investigation, and bonus game workers need not apply. Ask for MR. ROBB, room 502, Los Investment Bldg.

WANTED—Situations, Male

WANTED — RELIABLE DELIVERY will gladly recommend my employer satisfactory, careful handling of auto to any one needing the services of a driver. Call 817 Cadillac Ave. for and look at first-class condition, and can be relied upon to avoid accidents. If I am fortunate for a chauffeur would have time to leave my employ. Call HOME 77128.

WANTED — POSITION AS TRAVELING companion to invalid. I am a young being well and enjoying life; have a good dorser. A-1 references furnished. Correspondence confidential. Address box 142, TIMES OFFICE.

WANTED — TO CANNERIES AND MANufacturers of specialties: Advertising came to California 1912, returning to Europe last spring for the great Exposition; has references given and wanted. TATE, A FINE No. 7, Rue 24, Santa Ana, Cal.

WANTED—BOYS BETWEEN THE AGES OF 16 and 21 years, constantly call on to perform errands; will be charge of office; the boy or the employer. Address D.D., box 117, TIMES OFFICE. Phone Probation Office, 60291 or Main 68.

WANTED— THE PACIFIC JAPANESE EMPLOYMENT BUREAU. House cleaning and gardening done. 445 S. OLIVE ST. Phones—F1870, Main 1716

WANTED—SITUATION, YOUNG MAN, 23, who has had experience in ranching business and can drive and repair automobile, would like position with good real estate firm. Address L, box 249, TIMES OFFICE.

WANTED — ALL-AROUND CARPENTER, furniture repair and refinishing; boy of experience in hardwood floors, new floors cleaned, and do some painting. Wm. Ward, position in hotel or private home; 3 L. K., 1426 Griffith ave.

WANTED — POSITION AS BOOK-KEEPER by competent, experienced book-keeper and stenographer; I know how from personal experience. Well acquainted with city; state salary. Address A, box 251, TIMES BRANCH OFFICE.

WANTED—POSITION AS BOOK-KEEPER by an A1 in every respect can furnish the best of references, if necessary; will go to start. Address Z, box 85, TIMES BRANCH OFFICE.

WANTED — SITUATION AS CHAUFFEUR by reliable, sober boy; has two years' experience; to drive any kind of car; can keep with best reference. GEORGE H. C. Ninth st. Phone A3569

WANTED—NURSE, GERMAN, VERY GOOD references, middle-aged, would like to go on vacation in Germany; experienced in maternity case, desires position fitting his capacity. Address O, box 31, TIMES OFFICE.

WANTED—JAPANESE CENTRAL EMPLOYMENT AGENCY. All kinds of help can be furnished; also house cleaning department. Phones Main 3, 1240; E. THIRD ST.

WANTED — YOUNG MAN DESIRES POSITION in hotel, rooming-house or apartment-house as manager. Address A, box 374, TIMES BRANCH OFFICE.

WANTED — YOUNG MAN, 22, WANTS SITUATION as farming and education in California; has been 3 years in the U. S. Address A, box 237, TIMES BRANCH OFFICE.

WANTED — BY EXPERIENCED GRADUATE nurse, middle-aged, wishes mental case or invalid with light house-keeping; $5 a month. Address O, box 255, TIMES OFFICE.

WANTED — POSITION BY A REFINED MIDdle-aged lady of business ability, to take charge of a rooming house or housekeeper for a gentleman with children; also a first-class cook. Phone Sill or call 1920 S. OLIVE.

WANTED — A NICE JAPANESE GIRL wants work for a small family of adults or two. Good plain cook. Wages $20. Has her own room. PHONE Home 10-12 a.m.

WANTED—HIGHLY RESPECTED COLORED woman wants place as cook in small family; will do good, wholesome, plain cooking. Reference. MAIN 9097.

WANTED — TO CANNERIES AND MANufacturers of specialties: Advertising came to California 1912, returning to Europe last spring for the great Exposition; has references given and wanted. TATE, A FINE No. 7, Rue 24, Santa Ana, Cal.

WANTED—A FIRST-CLASS STENOGRAPHER; must be a rapid book-keeper, and not afraid of work; city references; salary reasonable to start. Address X, box 67, TIMES BRANCH OFFICE.

WANTED—BOYS BETWEEN THE AGES OF 16 and 21 years, constantly call on to perform errands; will be charge of office; the boy or the employer. Address D.D., box 117, TIMES OFFICE. Phone Probation Office, 60291 or Main 68.

WANTED— THE PACIFIC JAPANESE EMPLOYMENT BUREAU. House cleaning and gardening done. 445 S. OLIVE ST. Phones—F1870, Main 1716

WANTED—SITUATION, YOUNG MAN, 23, who has had experience in ranching business and can drive and repair automobile, would like position with good real estate firm. Address L, box 249, TIMES OFFICE.

WANTED — ALL-AROUND CARPENTER, furniture repair and refinishing; boy of experience in hardwood floors, new floors cleaned, and do some painting. Wm. Ward, position in hotel or private home; 3 L. K., 1426 Griffith ave.

WANTED — POSITION AS BOOK-KEEPER by competent, experienced book-keeper and stenographer; I know how from personal experience. Well acquainted with city; state salary. Address A, box 251, TIMES BRANCH OFFICE.

WANTED—POSITION AS BOOK-KEEPER by an A1 in every respect can furnish the best of references, if necessary; will go to start. Address Z, box 85, TIMES BRANCH OFFICE.

WANTED — SITUATION AS CHAUFFEUR by reliable, sober boy; has two years' experience; to drive any kind of car; can keep with best reference. GEORGE H. C. Ninth st. Phone A3569

WANTED — SEWING, EXPERIENCED dressmaker, $1.25 day. Address 1 M. TIMES BRANCH OFFICE.

WANTED — COLORED WOMAN WANTS good work; good plain cook. BROAD-

WANTED — GENERAL HOUSEWORK BY good cook. 940 month. Phone mornings, MAIN 3

WANTED BY GOOD COLORED LAUNdress; washing to take home or day work. Phone MAIN 3396.

WANTED — A COLORED GIRL WOULD like to do general housework. Phone F4231.

WANTED — NICELY FURNISHED 4 OR 5-room bungalow; must be in good neighborhood adn rent reasonable. Best of references. Address J. E. JOHNSON, care of Feagans & Co., 218 W. 5th st.

WANTED — NEW, UP-TO-DATE, 7 TO 9-room house or bungalow in Wilshire, Pico or West Adams Heights. Long lease, no children. Address Apt. 16, DUKE APTS.

WANTED — PARTY TO BUILD FACTORY in industrial district, southeast, about 3-square feet floor space required. Will lease for 5 years. Phone VERMONT 302.

WANTED — NICELY FURNISHED 4 OR 5-room modern bungalow, south or west side, not to exceed $30. Adults. Address O, box 294, TIMES OFFICE.

WANTED—FURNISHED HOUSE OF 10 OR 12 rooms, for rooming house. Prefer Westlake district. Agent. Want it personally. Address O, box 52, TIMES OFFICE.

WANTED — BY YOUNG COUPLE, 1 OR 2 unfurnished rooms with kitchen and bath. Walking distance from Broadway. Address O, box 33, TIMES OFFICE.

WANTED — 4-ROOM HOUSE WITH BATH; not over $14. Address A, box 235, TIMES BRANCH OFFICE.

WANTED — HOUSES TO RENT—EDWARD C. MATTHEWS, 214 Douglas Bldg., Third and Spring.

WANTED — TO RENT 6 OR 7-ROOMED house and large grounds suitable for raising chickens or rabbits. Call A3627.

WANTED—TO RENT GARAGE OR SPACE for auto repairing; reasonable rent. Address A, box 180, TIMES BRANCH OFFICE.

WANTED—

Rooms and Board.

WANTED—A BACHELOR, SETTLED AND of refined taste, wishes comfortable room with, or near, bath, and two meals per day in private home of cultured family; state price in west or southwest. Also wants garage quarters for auto. Would pay well for such privilege. Careful reference given and required. Address with full data, Z, box 230, TIMES BRANCH OFFICE.

WANTED—A LADY (TEACHER IN LOCAL schools,) of refined taste, wishes comfortable room and board in private family of cultured people residing in west or southwest. Careful references given and required. Address, with particulars, Z, box 233, TIMES BRANCH OFFICE.

WANTED — ROOM AND BOARD BY REfined lady employed, desirable location on high ground, southeast exposure; must be reasonable; two meals; will be permanent. Angeleno Heights, Crown Hill or 6th st. Loop car. Address O, box 182, TIMES OFFICE.

WANTED — ROOM AND BREAKFAST IN private family, near Westlake, $20 or more advanced per month. (Japanese gentleman.) BANK, P.O. Box 535, City.

WANTED — ROOM AND BOARD AND chaperon in private family for 19-year-old girl. Address P. O. box 1812, CITY.

WANTED—

Houses.

WANTED — FOOTHILL HOME IN HOLLYwood, about 8 rooms, 1 to 4 acres, north of Hollywood Blvd., not over $15,000. W. A. RYON, 204 Bradbury Bldg.

WANTED — BARGAINS IN HOUSES FOR cash. Have the buyers for genuine bargains. Main 7231. ALVES, 420 Exchange Bldg.

WANTED—

To Purchase, Real Estate.

WANTED — 20 ACRES ALFALFA; GOOD soil, plenty water and fine stand; with 4 or 5-room house and small barn; will pay all cash, and must be worth price asked. Address O, box 232, TIMES OFFICE.

WANTED—IMPROVED OR VACANT, WILL give land near Riverside and cash; a good chance to trade into land at $40 per acre; near land held at $100 and up. Address A, box 61, TIMES BRANCH OFFICE.

WANTED—HAVE CLIENT WHO WANTS 6-ROOM, 2-STORY HOME, WITH FURNACE, ON HIGH GROUND; PRICE NOT OVER $6500; CASH PAYMENT OF $2000; DETAILS IN NO LISTING.) ADDRESS A, BOX 363, TIMES BRANCH OFFICE.

WANTED — CITY INCOME AND SEMIbusiness properties for cash, improved and unimproved lands. K. LUNDEEN COMPANY, Suite 209 to 234 Central Bldg. 6th & Main.

WANTED — 10 OR 20 ACRES NEAR ELECtric line; no alkali; about $400 per acre; must have good house, family orchard and water. Address Y, box 599, TIMES BRANCH OFFICE.

WANTED — NEW FIVE OR SIX-ROOM bungalow in southwest. Must be up to date and have sleeping porch and breakfast room. Owners only need reply. Address Z, box 242, TIMES BRANCH OFFICE.

WANTED—TO PURCHASE MODERN SUBurban home about 2 to 5 rooms, half to one acre, near car line. Terms. THOS. G. ROBERTS, Ocean Park, box 1561.

WANTED — LOT IN WILMINGTON BUSiness district, from owner; prefer Canal st. south of 7th. Price must be right. Address A, box 200, TIMES BRANCH OFFICE.

WANTED—LOT BETWEEN 7TH AND 8TH sts., near Westlake Park, will pay spot cash. Owners only. A. H. BROWN, 723 Merchants' Trust Bldg. F2200; Main 6547.

WANTED—5 OR 6-ROOM BUNGALOW FOR my $500 equity in first-class Santa Monica residence property. Some cash. Address O, box 281, TIMES OFFICE.

WANTED — SOUTHERN CALIFORNIA stock ranches; buyers waiting. Submit in writing. E. SPURLOCK & CO., 222 Central Bldg.

WANTED — 5 LOTS TOGETHER, $ca10 each, on high ground, not over $5000 cash. PHONE 526798.

WANTED — TO BUY HOLLYWOOD, EAST Hollywood, lots from $400 to $1200. DR. SCHLOESSER, 6278 Hollywood Blvd.

WANTED—

To Purchase, Real Estate.

WANTED—

MONEY FOR INVESTMENT.

We have a large fund available for a first-class proven farm land development proposition. We are prepared to make a full examination immediately. Might consider a good subdivision project.

Call J. H. HILL, CALIFORNIA REAL ESTATE AND BUILDING COMPANY. Formerly the Lawrence B. Burck Company. 621 S. Spring street. Phones. Main 6861.

WANTED—BEST CORNER LOT, SOUTHwest, close-in, that $5000 cash will buy.

8-room house, Beacon, Union or Burlington sts., 9th to 11th, 50 ft. frontage, east side preferred, about $8000.

Lots for flats on Sunset or Hollywood blvd., vicinity of Gower, $1200 to $1600; prefer corners; will pay cash, so must be bargains.

These are not listing ads. We have parties who want these properties immediately.

H. J. LEVY HOMESEEKERS' BLDG. CORPORATION. 702 Higgins Bldg. A3516, Broadway 58.

WANTED — ONE OR MORE SECTIONS of unimproved deeded land in Coachella Valley. Might consider one or two relinquishments. Prefer all in same locality and east of Indio. Must be a bargain. Give full particulars, water conditions, legal description, lowest cash price, with first reply. Would also consider several quarter-sections. Address A, box 381, TIMES BRANCH OFFICE.

WANTED TO PURCHASE WELL LOcated residence lot, west, not over $2800, or 6 or 7-room bungalow. Have some cash; 5-passenger automobile worth $1000, 20 acres finest of alfalfa land in Tulare county, $2500; 6-room bungalow in Inglewood, near new, large lot, $3500. Will consider only good property as we know the values. F2108, 413 UNION OIL BLDG.

WANTED—IF YOU FIND IT NECESSARY to sacrifice your property in order to make quick sale, call and see me, I am making sales and will use my best efforts in selling yours.

MR. DANIEL, with GIBRALTAR INVESTMENT & HOME BUILDING COMPANY. 602 American Bank Bldg., 2nd and Spring sts.

WANTED—FROM OWNERS ONLY. BUSINESS PROPERTY UP TO $75,000. H. GUY HAGERTY, 409 H. W. HELLMAN BLDG.

WANTED—TO PURCHASE. A tract of land from three to fifteen thousand acres, in Imperial Valley or on the coast. Must be a bargain and have good railroad facilities. Submit promptly what you have so it may be inspected without delay. ROBERT E. EVERETT, 214 Wright and Callender Bldg.

FOR EXCHANGE— Have $1000 in cash and five clear lots, Huntington Park, 50x150 each, value $3500; want good modern 9-room residence north of Pico and south of Third; western section, high ground; price not to exceed $9000. H. GRIFFITH, 329 California Bldg. F1133; Main 1533.

WANTED — APARTMENT PROPERTY from 5th to Pico, between Olive and Figueroa, which can be purchased with part good property; balance cash and mortgage. Might consider vacant. BRADLEY & EELLS, 325 Security Bldg.

WANTED — 10-20 ACRES SUITABLE FOR subdivision into lots and the building of homes. Give price, location and terms; complete description in first letter, or no attention paid. Mean business and am in a position to close only. Owners only. TIMES BRANCH OFFICE.

WANTED—TO PURCHASE FOR CASH— 1st—Lots in southwest for building. 2nd—Lots in Glendale for building. 3rd—Lots in Pasadena for building. MATTHEWS & MATTHEWS, 329 Douglas Bldg. corner 3rd and Spring.

WANTED — TO PURCHASE 30 TO 50 acres alfalfa or vacant; want strictly improved property with water; will pay cash; price must be right. Send full description to 1700 WHEELAW COLLINS, 614 H. W. Hellman Bldg.

WANTED—LOT, PICO HEIGHTS, ABOUT $2500, clear; $500 cash, balance five diamonds; will arrange; give location. Address Z, box 252, TIMES BRANCH OFFICE.

WANTED—GOOD APARTMENT SITE IN Ocean Park, Venice or Long Beach; owners only; give full particulars. H. D. ALLEN, 2037 Folsom st., city.

WANTED—

To Purchase, Miscellaneous.

WANTED—ANY QUANTITY OR QUALITY of restaurant fixtures, store fixtures, office furniture, good household furniture, merchandise. Phone Main 3042; F2018. L. C. SKEELS, 913 S. Main.

WANTED—AT ONCE, THE FURNITURE OF a private residence, from 6 to 8 rooms; must be good CASH only. Do not write unless you have it soon. No dealers. Address XX, box 467, TIMES BRANCH OFFICE.

WANTED — LADIES', MEN'S CLOTHING, full dress, Tuxedos, ladies' evening wear. Positively highest prices paid. 319 S. SPRING ST., Room 28; Main 3597; F5384.

WANTED—MEN'S CAST-OFF CLOTHING, evening wear, etc.; only reliable house paying highest prices. ARNOLD, Main 7745, A5721.

WANTED—WE PAY BETTER FOR MEN'S and ladies' used clothes, evening wear, valises and firearms, hats and shoes. We call anywhere. Phone Main 8615; 60611.

WANTED — DIAMONDS, EMERALDS, pearls and jewelry. Any amount. Pay highest cash prices. HARRY REID, 706 Grant Bldg. Phone 12936.

WANTED—SECOND-HAND WINDMILL AND tank; also gasoline engine and pump, mower and rake. White 2101 E. FIRST ST.

WANTED — AT ONCE. WE BUY REvolvers, rifles, shotguns and cameras. FOLLMER'S GUN STORE, 427 S. Main.

WANTED — DIAMONDS, OLD GOLD, ANtiques, bought for cash. H. B. CROUCH CO., 217 W. Sixth st.

WANTED — SMALL PRINTING OUTFIT at once. Address O, box 101, TIMES OFFICE.

WANTED — DIAMONDS, OLD GOLD AND antiques. Pay cash, no red tape. S. S. SCHEFFS, 710 S. Hill st.

WANTED—TOP PRICES PAID FOR LAdies' and men's good used clothing. 803 S. SPRING ST. Main 4624; F2393.

WANTED—

Miscellaneous.

WANTED — YOU TO KNOW THAT TWO thousand recipes, contributed by some of the best cooks in California, are contained in The Times New Cook Book. Now on sale. Price 25c; postage 5c extra.

WANTED—YOU TO ATTEND THE TIMES free lecture and cooking lesson Friday at 2:30 at The Times School of Domestic Science, second floor New Times Building.

WANTED—MAN FOR TEAM WITH GOOD team and 2-ton transfer wagon by week or month. Address HARRISON, 554 W. 36th st. West 5142.

WANTED — TO BUY OR SELL FOR CASH, oil, fashionet, jewelry, silverware, laces, antiques, also stamp collections. 614 W. SIXTH near Grand.

WANTED—YOU TO KNOW THAT NINEty-three recipes for jams, marmalades and pickles are in The Times New Cook Book. Now on sale. Price 25c. Postage 5c extra.

WANTED—VISIBLE TYPEWRITER, WILL loan $25 to $50 for its use. Address O, box 186, TIMES OFFICE.

WANTED—

Furniture.

WANTED — WE PAY MORE CASH FOR furniture, household goods, merchandise, etc., than any firm in the city; any quantity. Also sell on commission. Cash advanced on consignments. Largest and oldest established auction house in California. HOWARDES & BROADES, Auctioneers. 1501-3-5 S. Main st. Phones: 25679. Main 1255.

WANTED—I WOULD LIKE TO PURCHASE the furniture of a private residence for CASH, in mahogany, oak, or bird's-eye maple, in Los Angeles, South Pasadena, Oneonta or Sierra Vista; must HAVE from 8 to 14 rooms at once. NO DEALERS. Address XY, box 470, TIMES BRANCH OFFICE.

WANTED — FURNITURE, HOUSEHOLD goods, restaurant outfits, office furniture. We buy for cash or sell on commission, be sure and call us before you sell. A. J. SUGARMAN, auction house, 114-116 Court st. Phones: F4216. Main 3114.

WANTED—ANY AND ALL SECOND-HAND furniture, carpets, rugs, and office desks, highest cash prices paid. ARNOLD FURNITURE CO., 143 E. Seventh st. F5624. Main 2562.

WANTED—SECOND-HAND FURNITURE BY private party fitting up hotel. No dealers. MR. TAYLOR, 1066 W. 6th st. Phones Bdwy. 5749; Home 52743.

WANTED — PARTY DESIRES TO PURchase five or more rooms of furniture. Phone BROADWAY 6370.

WANTED—LEVY'S PAY MORE FOR USED furniture, stoves, desks. Try us. Phone BROADWAY 1751. 417 W. Seventh.

WANTED—

Furniture.

WANTED—WE PAY THE VERY HIGHest cash price for all kinds of furniture, household goods, merchandise, etc.; any quantity; we also sell on commission and advance cash on consignments. A trial will convince you, and we are always at your service; we have the largest, best equipped and oldest auction house in the State. REED & HAMMOND, auctioneers, 747-749 S. Spring st. Tel. Broadway 2840. Home F3545.

TO LET—

Furnished Rooms.

TO LET— NEW HOTEL BROADWAY. TWO HUNDRED AND FIFTY ROOMS. Opposite Courthouse. 260 N. Broadway.

Very desirable location, one block from new postoffice, and car service in all directions; elegant furnishings; handsome lobby; free telephone in rooms, elevators, steam heat, hot water, private baths; roof garden, in fact, every modern convenience and a very desirable house. Our Annex contains housekeeping apartments, 2 to 4 rooms each. Our rates are always very moderate and popular. HOME PHONE 2646; SUNSET BROADWAY 6756.

TO LET— HOTEL SHERMAN, Main entrance 314 W. Fourth st., near Broadway; the center of the shopping district.

ATTRACTIONS—An exceptionally light, new and modern house of 150 rooms, unsurpassed in furnishings, bedding, cleanliness, and service; steam heat, hot water, and free telephone in all rooms.

POPULAR PRICES—45c, 75c and $1 a week, $1 a day, with private baths, $1.50.

PATRONAGE—Besides its extensive following of permanent guests, over ten thousand suburbanites and tourists annually register at THE SHERMAN. Tel. Main 7057.

TO LET—NEW HOTEL. Steam Heat. Every Modern Convenience. Rates $1 Up. Rooms with bath $1.50 per day. $30 per month. HOTEL OVIATT, Pico and Flower, Phones 10868.

TO LET — HOTEL NETHERLANDS, 1253 W. Seventh, the best appointed and up-to-date American house in the city, sunny porches and large parlors, the table the best the market affords; the service unsurpassed; the rooms en suite, with or without bath; rates reasonable by day, week or month.

TO LET — HOTEL PLEASANTON, 1120 S. Grand ave. Pleasantly furnished rooms with or without private bath; elegant lobby, amusement hall, veranda in front, steam heat, phone in all rooms; only a few blocks from Broadway; $3.50 per week and up. BROADWAY 5228; F4079 S. HOOVER.

TO LET—TO TWO OR THREE GENTLEmen who appreciate a lovely home, two beautifully furnished bedrooms and den, east front, walking distance. This is out of the ordinary and a private home. Address A, box 382, TIMES BRANCH OFFICE.

TO LET — NEAR WESTLAKE PARK, IN attractive private house, 2 nice sunny rooms, $10 and up; young people, auto phone and dancing room. 427 GRAND VIEW. Phone 15982.

TO LET—FINELY LOCATED, BEAUTIFULly furnished all outside sunny rooms, large and airy, large front room for two gentlemen. Also housekeeping rooms. Also a barn for rent. Rooms $2 and up. 1407 SO. HOPE.

TO LET—LARGE CORNER FRONT ROOM beautifully furnished, gas plate, complete in every way; two car lines; $11 for one; $15 for two. 423 W. 16TH ST. Phone West 6042.

TO LET—HADDON HALL HOTEL, 332½ South Spring. Large, clean, well furnished rooms, 50c, 75c, $1 per day; $3 to $4 per week.

TO LET—FRONT PARLOR, SUITABLE FOR two gentlemen; beautifully furnished; easy walking distance; 3 ladies in family; pleasant home for right parties. 422A N. GRAND AVE. Call A5466 evenings or Sunday.

TO LET—TWO SUNNY ROOMS, PRIVATE home, three adults, piano, high ground, would board, lovely neighborhood, two car lines. 1464 HOBART BLVD. 72483. Side.

TO LET—BRIGHT, SUNNY, FURNISHED and housekeeping rooms, single and en suite. LINCOLN HOTEL, Second and Hill streets.

TO LET—NICE FRONT ROOM, ALL NEW, by furnished to man and wife or young ladies; rent very reasonable. Apply 416 W. 47TH PLACE.

TO LET—ST. REGIS, 237 S. FLOWER, NEAR Third. Close in. Single rooms, including telephone, running water and heat, $2.50 to $3.50 per week. Main 2290.

TO LET — SUNNY FURNISHED HOUSEkeeping suite, southeast exposure, new furniture; also suit of 2 rooms and kitchen. 529 W. 27TH ST.

TO LET — ELEGANTLY FURNISHED sunny room with all modern conveniences, in block from third ave. car line. 218 W. 87TH. Flat C. Phone 22069.

TO LET — MARENGO HOTEL, 128 SOUTH Marengo ave., Pasadena. Rooms $4 to $7 week. Rooms and board $10 to $15 week. Col. 1195. Steam heat, hot and cold water.

TO LET — 2 HOUSEKEEPING ROOMS, well furnished, for rent. Call at 1953 LOVELACE AVE. At $16 per month. Walking distance.

TO LET—IN COTTAGE, TO ADULTS, 4 bright, sunny housekeeping rooms, gas, bath; phone, water paid. All to yourselves. 128 W. 24TH. Phone 22709.

TO LET—ONE LARGE SUNNY FRONT room, fully furnished, with bath and garage. 2717 W. 8TH ST., 4 blocks from Westlake Park. 51236.

TO LET—110 E. 28TH ST., HOUSEKEEPING rooms, double parlors and piano, $20 per month; also one, rent $15 per month, all light; upper or lower.

TO LET — LARGE CHEERFUL SUNNY front room for rent, suitable for two, with or without light housekeeping privileges. 1307 W. 8TH ST.

TO LET—SINGLE ROOM OR FURNISHED for housekeeping, with sleeping porch, walking distance. 1106 W. EIGHTH ST.

TO LET—2 FINE LARGE SUNNY ROOMS in private home for two gentlemen; breakfast if desired. 1000 INGRAHAM.

TO LET—LARGE SUNNY FRONT ROOM One or two gentlemen. Private family; Adults. 405 LUCAS AVE.

TO LET — A BEAUTIFUL SUNNY ROOM, private family, to one who appreciates home comforts. Gentlemen only. Breakfast. 71424.

TO LET—2 LARGE, NEWLY FURNISHED rooms, all conveniences, for housekeeping. Cheap to adults. 1050 W. WASHINGTON.

TO LET—NEWLY FURNISHED ROOMS, close in, use of bath and phones, prices $2 to $3 per week. 1326 ORANGE. Phone 55424.

TO LET—PLEASANT WELL FURNISHED room in private family, with or without board. 1747 S. FLOWER ST. Broadway 2311.

TO LET—$2.25 WEEK BACH, FURNISHED housekeeping rooms, hot water, bath. 648 E. PICO.

TO LET—THE BUCKINGHAM, FURNISHED rooms, day, week or month, 75c to $1.50, $4.00 to $6.00. 2115 OCEAN FRONT, Venice.

TO LET—LARGE BEAUTIFUL FURNISHed sunny room in a private home; price reasonable. 748 S. UNION.

TO LET—REX HOTEL, 316 S. BROADWAY central, clean, sanitary, $3 to $4 week. Baths, phones, heated.

TO LET — SECOND STORY FRONT ROOM, heating stove, with or without housekeeping; use of Home Phone. 1138 S. FLOWER.

TO LET—SOUTH SUNNY ROOM, CORNER Sixth and Bixel, private family, adults only. PHONE 53469.

TO LET — FURNISHED FRONT ROOM, housekeeping if desired. 916 W. 11TH.

TO LET—MOORE-CLIFF, 121 S. HILL ST. A fine, sunny room with private bath.

TO LET—

Unfurnished Rooms.

TO LET — ONLY $10; 4 HOUSEKEEPING rooms, close in on Temple st. THE BARGAIN HUNTERS, 1540 Temple st.

TO LET—

Unfurnished Flats.

TO LET—UNFURNISHED, JUST COMPLETed, 4-room modern flat, built-in beds, adults, West Adams district, with or without garage. 2964 HOBART BLVD. West Jefferson street car.

TO LET—NEW UPPER AND LOWER FLAT, 2 rooms and bath, 2 disappearing beds, BONNIE BRAE AND GIRARD, just off Pico. Phone 56375.

TO LET — 9734 BERENDO ST., PICO Heights, four-room, new and modern flat, first floor, south exposure, $20. 1411 HARVARD BLVD. West 1290.

TO LET—A NICE, COSY, SUNNY 4-ROOM flat in desirable neighborhood; all conveniences; must be seen to be appreciated; for adults only; rent $15. 123 E. 53D ST. Maple-ave. car.

TO LET — NEW 3-ROOM FLAT, ROOMS large and sunny. 1231 WEST 37TH PLACE. West 2958.

TO LET — UPPER AND LOWER 4-ROOM flat, disappearing bed and other up-to-date features. West 46th street near Hoover. PHONE 29291.

TO LET—TWO LARGE 5-ROOM FLATS, never occupied, located 2057 S. VERMONT AVE. Phone 77163.

TO LET—NEW, SUNNY, MODERN FOUR-room flat. 1141 S. VERMONT, near Pico. $20 and $22.50 month. Call or Phone 11928.

TO LET—1 SUNNY UNFURNISHED HOUSEkeeping rooms, second floor, adults. Reasonable. 1541 ORANGE ST. Phone 55542.

TO LET—COSY MODERN 3-ROOM FLAT, $12.50. 5314½ S. DALY, East Los Angeles.

TO LET—

Unfurnished Flats.

TO LET—

4, 5 and 6-room flats. 281-283 N. AVE. 23. Modern. $16 to $22.50. Very Cheap. Griffin ave. car to Avenue 23. Walk one-half block west.

BUSINESS LEASING DEPARTMENT. W. W. MINES & CO., 631 S. Spring st. Main 2975.

TO LET — 418½ PARK VIEW AVE., BEAUtiful 4-room flat, ½ block north of Westlake Park; every modern improvement; open for inspection. Key at 418 Park View ave. WILL E. CHAPIN, Room 620, 439 Broadway. Phone A4154.

TO LET—TWO NEW FLATS, MODERATE rent, garage. 1220 W. 17TH ST., between Bonnie Brae and Hoover st.

TO LET—

Furnished Flats.

TO LET— DESIRABLE AND CLOSE-IN FLATS. FURNISHED AND UNFURNISHED. COME DIRECT TO THE RENTAL FIRM. SECURE JUST WHAT YOU WANT WITH LEAST TROUBLE AND DELAY. THERE IS A LIST AND MAP OF CITY. "MAKE HOUSE HUNTING EASIER." WRIGHT-CALLENDER-ANDREWS, CO., MGRS. RENTAL PROPERTIES. GROUND FLOOR. 423 S. HILL ST.

TO LET — VERY CHOICE FURNISHED flats and apartments at West 12th and Union. New, all light, best built-in features; large rooms with every convenience, homelike and very desirable, all new furnishings, sleeping porches; $40 up. Opn today. Apply 1126 WEST 18TH ST.

TO LET—NEAR POLYTECHNIC, 2 FRONT upper south rooms and kitchenette connecting with bath and private front porch. Gas, electricity, telephone. Washington and University cars. 1328½ S. FIGUEROA.

TO LET—FURNISHED FLAT, FIVE ROOMS, 2 disappearing and one single bed, steam heat, janitor services, Westlake district. ROYAL COURT, Coronado and 6th. Phone 54021.

TO LET — WESTLAKE DISTRICT, 6-ROOM elegantly furnished bungalow flat, close in. Take West Seventh st. car, get off at Hartford ave., walk one block south to 1315 LINWOOD AVE.

TO LET—FLAT OF THREE ROOMS WITH private bath; nicely furnished, with or without piano; beamed ceilings; wall bed; suitable for couple; ten minutes' walk. 133 SO. BEAUDRY AVE.

TO LET—NEW BUNGALOW FLAT, 4 rooms, furnished, modern house, laundry and telephone free, 15 minutes on Grand ave. car. 4079 S. HOOVER.

TO LET—SUNNY LOWER 5-ROOM FLAT, clean and well furnished, good location, $25 per month; adults. Inquire 1324 CATALINA ST., Pico Heights. Phone West 3269.

TO LET—NEW MODERN 4-ROOM FLAT, neat and complete, furnished or two beds. 216 WEST 47TH ST. Moneta ave. car. Adults.

TO LET—FURNISHED, NICE, CLEAN, UPto-date flat; built-in effects; 2 disappearing beds. 1215 IROLO ST. Phone West 4017.

TO LET—LOWER COTTAGE FLAT, FIVE sunny rooms, modern, front and rear lawn. Only adults. 54161. 1935 W. 12TH.

TO LET — FURNISHED, 3-ROOM LOWER flat. 1220 BONNIE BRAE. 455. Phone 56375.

TO LET—4-ROOM FURNISHED FLAT, S.E. exposure. 725 FRANCISCO.

TO LET—4-ROOM FURNISHED FLAT, NEAR Westlake Park. Call 1322 WEST 6TH ST.

TO LET—

Apartments Furnished.

TO LET— THE LAURELHURST. 2756 West Ninth street. EVERY APARTMENT A BEAUTIFUL HOME.

Individual garages, private porches, separate bedrooms and dressing rooms, the very best of service. HOME 52535, WILSHIRE 2900.

TO LET—THE CRAWFORD APTS. One of the finest new apartment hotels, just opened; fresh, clean and beautifully furnished; all modern appointments, including billiard room, beautiful parlor and sun room; close in, residential district, quiet and homelike; steam heat; walking distance or West Ninth car to Georgia. 441 GEORGIA ST.

TO LET—ALBION APARTMENTS, Beautiful sunny and homelike 2 and 3-room suites, strictly modern; reasonable rates. Take W. Ninth street car to door. 2674 W. NINTH. Wilshire 6124.

TO LET— ENGADINE APARTMENTS. Three-room, elegantly furnished apartment. 2253 Corner 10th and Westlake ave. Ninth or 11th st. car. WILSHIRE 2200, HOME 54294.

TO LET — TWO FRONT HOUSEKEEPING rooms, everything clean; lights and bath furnished, $14 month; also sleeping rooms. Take W. Jefferson car on Spring st., to 3454½ UNIVERSITY AVE. Wesley Apartment on corner.

TO LET—4 ROOMS AND BATH, APARTment, completely furnished; hot water always; furnace heat; beautiful house and environment. The place for couple. 2700 S. GRAND. South 6562.

TO LET—I HAVE 2 LARGE LIGHT FRONT rooms for housekeeping, for $22.50 month, and a 2-room suite for housekeeping for $16 month; also 3 nicely furnished, all large outside rooms, private entrance, private bath, porch and storage room, also electric cooker and gas range, hot water free. PHONE 53263 for particulars.

TO LET—NOW READY. MAYO APARTMENTS. 2307 WEST NINTH ST. Elegantly furnished, 2 and 3-room suites, 60 per cent. best mahogany. Every thing else accordingly. Every modern appointment. Soft water, private dressing rooms and combination wall safes. Prices are right. One week's rent free to permanent people, provided apartment is taken before February 24th. Phone WILSHIRE 4040.

TO LET— HUNTLEY APARTMENT. 1207 W. THIRD ST.

Housekeeping apartments, $40 to $125 a month. New concrete building, sunny rooms. Tennis courts. Free garage. Ten minutes' walk from Third and Broadway. PHONE 10186 or MAIN 230.

TO LET—MILDRED PLACE.

Furnished three-room housekeeping apartments for rent in the most artistic and convenient bungalow place in Hollywood; separate entrances, two cement floor porches; cabinet kitchen and bath; close to Hollywood High school, and most desirable surroundings. Rent $24 and $40. Home phone 57757. 6912 SUNSET BLVD. Mrs. Louise Hubbard.

TO LET— THE ESSEX APTS. 10th and Hope sts. One minutes' walk from shopping district. Large, airy, newly furnished 2-room apartments, strictly modern, private baths and phones. Special inducements to permanent tenants. Rates $25 and up. Phone BROADWAY 3580, HOME 30125.

TO LET— THE STRATFORD. Strictly high class apartment hotel, W. Sixth and Burlington, 4 minutes' walk from center of city, two blocks from Westlake Park, large verandas, lawn and flower beds, tennis courts; 2, 3 and 4-room apartments, completely furnished.

TO LET— NOYES APARTMENTS. Corner W. Adams and Romeo streets. New, beautiful, modern apartments in one of the best locations in the city; 2 and 3-room apartments, elegantly furnished; steam heat, lights free; postroom, elevator service and everything absolutely up to date. Rates reasonable. Sun parlor, private phones.

TO LET— CAMPBELLTON APTS., Corner 9th and Park View. New, elegantly furnished 2 and 3-room suites, all modern conveniences. Lobby, amusement room, sun parlor, elevator, direct phones.

TO LET— JUST OPENED. The Westminster Apartments in the finest residence part, half a block of 7th and Westlake Park. Most beautiful and modern furnished single apartments, $25; double apartments $50 up. Make your reservations.

TO LET — QUEEN APARTMENTS. 523 California st. Broadway 6268. A3602. Beautifully furnished 3-room suites, private bath, best location in city. Only 2 minutes' walk from Broadway. Steam heat, automatic elevator. $18 to $30.

TO LET—WESTLAKE PARK—THE BENson Apartment house. The best little apartment house in the city. Just opened, all new, very exclusive, no children; 2 and 3 room apartments, with private baths and phones. Very reasonable. 730 LAKE ST.

TO LET — BEAUTIFUL FRONT 3 AND 4-room apartments, strictly modern, in new building, fine furniture, private bath, garage outside. Take Temple st. car. FAIRBANKS APARTMENTS, 420 N. Beaudry ave. Main 4451.

TO LET—$11, $14 AND $18 MONTHLY. ONE room richly furnished housekeeping suites with cabinet kitchen. Very sunny. Highest class house, fine location. MARENGO APTS., 944 Francisco st.

TO LET— STRATHALLAN APTS., 329 S. Hill st. Two and three-room handsomely furnished apartments, rates $30 up. Walking distance. Main 7900, A3523.

TO LET—GOLDEN APARTMENTS, 1139 W. Seventh st. Phones 60042; Broadway 3004. Richly furnished apartments, immense lobbies, music-room, roof garden, billiard parlor, elevator

Classified Liners.

TO LET— Furnished Houses.

TO LET—HOUSES, FLATS, ETC. FURNISHED AND UNFURNISHED. ALL SIZES AND PRICES. COME DIRECT TO A RENTAL FIRM. WE JUST WHAT YOU WANT WITH LEAST DELAY AND TROUBLE. FREE LIST AND MAP OF CITY. "MAKE HOUSE HUNTING EASIER." WRIGHT-CALLENDER-ANDREWS CO., HOME RENTAL PROPERTIES. 600 SOUTH HILL ST. GROUND FLOOR.

TO LET—FURNISHED— Beautiful home, South Pasadena, 10 rooms, 5 bedrooms, sleeping porch, furnace, hardwood floors, beautiful grounds, never before rented; this is something unusual for $100 per month. RENTAL DEPARTMENT. CALIFORNIA REALTY CORPORATION. O. E. FARISH, President. 319 S. Hill st. Main 3021. 46224

TO LET — ELEGANTLY FURNISHED 10-room residence in West Adams district, for $75 per month if rented for one year, $85 per month for six months, or $90 per month for 3 months; with garage and chauffeur's room; mahogany furniture, piano and completely furnished, with silverware, sleeping porch, etc.; south and easterly exposure. Telephone 72793, HOME PHONE.

TO LET—COMPLETELY FURNISHED SIX-room modern bungalow, Pico Heights district, half block from 16th-st. car line; $40 per month; rental, part trade. ASK THE BRIGGS COMPANY, 1015 L. A. Investment Bldg. 46188 Main 227.

TO LET — FINELY FURNISHED HOUSE, 8 rooms and bath, Gothic and Crafton furniture, electric lighted, thoroughly modern, 3 horse, hill site. Garage, fruit, flowers. Gardener furnished. Apply ANDERSON, 1st Com. and Cent. aves., Eagle Rock. Phone Carnegie 193.

TO LET — ELEGANTLY FURNISHED, 10-room house, large sunny rooms, bookcases, 2 baths; furnace; everything complete; $65 month; would rent part of house for little less. 337 MANHATTAN PLACE. Phone 19040. West 11th st. car.

TO LET — WE HAVE SEVERAL FINE houses, furnished and unfurnished, to rent from $25 to $125 per month. Rental Dept., PACIFIC HOME BUILDERS, 321 S. Hill st.

TO LET—HOUSES, BUNGALOWS, FLATS and apartments, any part of the city. If you wish to get located at once see us. INDEPENDENT REALTY, RENTAL AND INSURANCE CO., 323 Title Insurance Bldg.

TO LET — LARGE LIST OF FURNISHED and unfurnished bungalows in all parts of the city. We can save you time and trouble. PACIFIC HOME BUILDERS, 321 S. Hill st.

TO LET — SIX-ROOM NEW FURNISHED bungalow in Wilshire district, corner of Wilton Place and Maplewood, on Western ave. car. Phone 69280 for appointment. Price $45.

TO LET — 7-ROOM FURNISHED HOUSE, modern, hardwood floors, built-in effects, lawn, flowers, fine location. A real home. Call HOME PHONE 20436 between 10 a.m. and 2 p.m.

TO LET—BEAUTIFUL NEW MODERN 7-room house, completely furnished, including piano, 4301 CIMARRON ST. Take 48th and Grand ave. car marked Mesa drive, or Arlington. Phone 20270. Call mornings.

TO LET—FURNISHED OR UNFURNISHED 5-room cottage, ½ block from 2 car lines; gas, electricity, porcelain bath, large yard, fruit and shade trees; no objection to children. Call at 414 STORY BLDG.

TO LET — BEAUTIFULLY FURNISHED modern 6-room house; piano, furnace, garage, exclusive neighborhood, rent $100 per month. Location 1564 MANHATTAN PLACE. Phone 20270. Call mornings.

TO LET—NICE 6-ROOM COTTAGE, MODern, well furnished and close to car. TALBOTT & COMPANY. F2446. 622 W. Stellman Bldg. Bdwy. 144

TO LET—7-ROOM BUNGALOW IN GOOD location, modern and up-to-date, nicely furnished and the price right. Will lease for 6 months. PHONE 71742.

TO LET—FURNISHED 5-ROOM BUNGALOW, with piano and garage and every convenience. Call 1062 LEIGHTON AVE., or PHONE 61738.

TO LET—8-ROOM CORNER MANSION, FURnished, absolutely the finest hardwood floors throughout, sleeping porch, tile and shower, and private garage. 3434 S. FIGUEROA ST.

TO LET—SANTA BARBARA COURT, FURnished, 3-room bungalows, $25 to $30; two double beds; adults only. JAQUITH, 4600 Budlong. 28351. Vermont. 1028.

TO LET—7-ROOM BUNGALOW, COMPLETELY furnished, in Wilshire district; grand piano. All between hours 1 to 4. 54281. Westlake 1744.

TO LET—FURNISHED AND UNFURNISHED bungalows in good locations from $25 and up. G. L. McDERMOTT, 544 Title Insurance Bldg. A3715; Main 5745.

TO LET—6-ROOM STORY AND A HALF bungalow, 1420 West 24th st. Nicely furnished. Adults. $55. Water paid. Phone EAST 689.

TO LET — A SIX-ROOM HOUSE, NICELY furnished location. 411 WEST ADAMS ST.

TO LET — COZY 5-ROOM COTTAGE, adults; $26, water paid. 1351 MAGNOLIA. Washington car.

TO LET—4 ROOMS, WELL FURNISHED, piano, all modern improvements. 1412 W. 17TH. F.

TO LET—NICE 5-ROOM HOUSE, MODERN all through, nicely furnished; two blocks from Westlake. 307 WESTLAKE AVE. 19068.

TO LET—6-ROOM BUNGALOW, BEAUTIful furniture, corner of North Harvard and Melrose. TELEPHONE 28635.

TO LET—A MODERN 4-ROOM BUNGALOW in the southwest; beautifully furnished; rent $30. Call VERMONT 1303.

TO LET—TWO HALF-COTTAGES, NICELY furnished, gas and electric light, walking distance. 709 W. 16TH ST.

TO LET— Stores, Offices, Business Sites.

TO LET—SPACE— Finely equipped office, with or without desk, centrally located, modern building; telephone. HOME 60215. Phone 722. MAIN 722.

TO LET—PRIVATE OFFICE AND DESK room, with or without desk; elegantly furnished suites, including both; steam heat, stenographer. Reasonable. 325 CONS. REALTY BLDG.

TO LET—PART OF OFFICE ROOM WITH one other party, in Wright & Callender block; or and telephone; fine location, 325. MERCHANTS TRUST BLDG., $8 per month. Main 7933.

TO LET — TWO FINE OFFICE ROOMS IN Masonic Bldg., Eagle Rock. Large, light, airy. Suitable for dentist or physician. See HENDERSON, cor. Oak and Cent. aves., Eagle Rock. Phone GARVANZA 1035.

TO LET — ELEGANTLY APPOINTED ballroom with banquet-room attached. 121 W. 16TH ST.; city. Office hours 2 to 4 p.m. Phones: Main 63 or 11084.

TO LET—FINE DESK SPACE IN FINELY furnished offices with phones, and modern conveniences, reasonable. Call at 320-325 UNION OIL BLDG.

TO LET—HALF OF LARGE FRONT OFfice, furnished, or front desk. Use of both telephones for $12 per month. 436 BYRNE BLDG., 3rd and Broadway.

TO LET—REDUCED $15 MONTH, STORE and 5 living rooms in business center of Wonga St.; adjoining postoffice. THE BARGAIN HUNTERS, 2636 Temple st.

TO LET — CORNER STORE, NEW BRICK building, 6203 Pasadena ave. Good location for fruit, grocery or other business. Rent reasonable. Corner of the building. HOME.

TO LET—STORE ROOM, REAR ROOM HEATED; rent, two car lines, for store, dress making or factory. JAMES BLACK, 1260 W. First st.

TO LET—STORE WITH LIVING-ROOM, 626 Hamilton Drive, Rose Hill, good place for home bakery, delicatessen or grocery. Owner, 933 E. 28TH. Broadway 6127.

TO LET—BUTCHER SHOP, FULLY EQUIPped, cheap rent to the right party, a good chance, and transfer trade. Don't fail to look this up. 634 E. 7TH ST.

TO LET—BY OWNER, CORNER GROCERY and confectionery for meat market, with living-rooms, 2 fine University car, cor. of 24TH PLACE and West ave.

TO LET—OFFICE, CHEAP; SEPARATE half of double office. Phone, desk, etc., fine location and building. PHONE F2346.

TO LET—DESK AND OFFICE SPACE, good light office. $10. NOYT, 634 I. W. Hellman Bldg.

TO LET—A STORE ROOM ON GOOD BUSIness Street. $30. 2807 NORTH MAIN, near Daly st.

TO LET — DESK IN NICELY FURNISHED office; North Phone. EAGLE ROCK BUILDING CO., 21 Title Insurance Bldg.

TO LET — DESK, $ PER MONTH; TELephone, stenographer, 632 CHAMBER COMMERCE BLDG.

TO LET—GOOD LOCATION FOR GENTS' furnishing store or confectionery. UNION INVESTMENT CO., 21743 W. Sixth st.

TO LET—SUITE OF SIX ROOMS, WITH private hall. Broadway fronting, 10th floor. Inquire 1064 L. A. INVESTMENT BLDG.

TO LET—LARGE DRY BASEMENT; GOOD for light storage, $ per month. 325 EAST 5TH ST.

TO LET — LEASE LONG TERMS NORTH-east corner 7th & Pearl sts. Phone 20, Pasadena, or Sierra Madre, 127. BEATTY.

TO LET—A LARGE ROOM, HEATING capacity 40, with hot and cold water; suitable for all or part of the day. Phone 10-12 Bldg.

TO LET— Stores, Offices, Business Sites.

TO LET—

STOREROOMS IN NEW BUILDING, SOUTHEAST CORNER TENTH AND HILL STREETS.

STOREROOMS IN NEW BUILDING, SOUTHEAST CORNER SEVENTH AND TOWNE AVENUE.

FORTY-FOOT STOREROOM, NOS. 761-3 S. SPRING STREET.

STOREROOM, 461 S. MAIN ST.

W. M. GARLAND & CO., 324 PACIFIC ELECTRIC BLDG.

TO LET—

$12 S. SPRING ST.

Office and desk space in the centrally located, well lighted and ventilated rooms, now occupied by The Times Branch Office and Information Bureau. Particularly suitable for railroad or steamship offices.

Apply,

THE TIMES-MIRROR COMPANY, BROADWAY AT FIRST STREET.

TO LET—

STORE FOR SHORT TERM.

BEST LOCATION ON BROADWAY.

NOW OCCUPIED BY JOSEPH'S.

72 SOUTH BROADWAY.

TO LET—FOR LEASE—

Northeast corner Sixth and Mateo sts., 3-story plastered building, 60x150; newly remodeled, fine for business offices, restaurant or rooms.

BUSINESS LEASING DEPARTMENT. W. W. MINES & COMPANY. Main 3575. 631 S. Spring st. 60479.

TO LET—LEASE— Modern 2-story building on Hill st., near Fourth, over 5000 square feet floor space; will make alterations to suit tenant, and give 10 or 15 years' lease at very reasonable rental; splendid location for first-class restaurant or cafe, can sublet upper floors if desired.

SOUTHERN BROKERAGE CO., 214 Story Bldg. Sixth and Broadway.

TO LET—SPRING STREET, 815-819 S. Spring, ready March 1; 9x40 ft. Runs through the block, same frontage on Main; best brick building in block. A1326. J. S. MOORE, 618 Security Bldg.

TO LET — CHOICE FRONT ROOM IN best office building in city, and will sell complete office equipment, including mahogany desks, tables, chairs, rug, real estate, maps, large listing of property, stationery, blanks, costing over $200 for only $250. Phone A13064, or call 336 CONSOLIDATED REALTY BLDG., Sixth and Hill sts.

TO LET—ONE OR TWO STORES, PRYTION Hotel building, 9th and Los Angeles sts., about 2400 square feet; high ceiling, can double deck. Tenant moving account more room.

JOHN T. ALLEN & CO., 540 Van Nuys Bldg. Both phones.

TO LET—ELEGANT SINGLE AND SUITES of modern offices, $12.50 up; also have a few furnished offices. CITIZENS NATIONAL BANK BUILDING, fireproof, newly decorated. C. WESLEY ROBERTS COMPANY, A3254. Main 1573.

TO LET—DESK SPACE INCLUDING DESK and use of both phones, in a very desirable outside office, $12.50. Also mailing address, telephone and messages forwarded for traveling and business men. A. N. DUNN, 439 Byrne Bldg.

TO LET—BROADWAY LOFTS. Some desirable space in the fireproof Forrester Bldg., 609 S. Broadway. Apply at office on 6th floor.

TO LET—FINE LIGHT LOFTS IN TIMES Annex Bldg.; also about 20x100. Suitable for light manufacturing, storage, jobbing or large office. Apply to E. N. MARTIN, Times Office.

TO LET—DESK ROOM, BOTH PHONES, 1-144 TITLE INS. BLDG. A3716. Main 5747.

TO LET—LARGE STORE 125 EAST 2ND. Good lease, cheap rent.

TO LET— Storage.

TO LET—COLTEAR'S NEW FIREPROOF concrete warehouse, finest in the West, furniture and household goods stored in separate locked concrete rooms, $1.10 per month and up. Large trunks, boxes, etc., 50c. Expert packers, moving and shipping at lowest rates.

Call us up. Main 1117. Home F2171. Also non-fireproof storage at less rates.

COLTEAR'S VAN AND STORAGE CO., Office with Colteer's Furniture Store. 329 S. Main st.

TO LET—DUNSTON'S MOTOR TRUCKS and vans for moving furniture, pianos, safes and machinery to and from any part of city and country. Separately locked three rooms for storing, 812, 814 and 816 LINDEN ST., near Ninth st., and Central ave. Main 114. F4478.

TO LET— Country and Suburban Homes.

TO LET — BEAUTIFUL 9-ROOM NEW modern house, lot 50x300, near Pasadena, $50 per month. Telephone morning and evenings between 7 and 8 o'clock. 66726.

TO LET—OR SELL—2-ACRE RANCH, WITH 5-room house, 17 miles from Los Angeles. 210 W. 22ND ST.

TO LET— Miscellaneous.

TO LET—FINE LIGHT LOFTS IN TIMES Annex Building; size about 20x100. Suitable for light manufacturing, storage, jobbing or large office. Apply to E. N. MARTIN, Times Office.

TO LET—LARGE YARD AND SHEDS, close in. Apply 814 WEST SIXTH ST.

TO LET— Farming Lands.

TO LET—20 ACRES 1 MILES SOUTHWEST of Lankershim, choice, sightly place, partly family orchard; $30 per acre. Will lease to Japanese. Ask FARNSWORTH or BAKER, with HUMMEL & CO., 422 Central Bldg. Main 5961. F5364.

TO LET—20 ACRES FINE ALFALFA LAND, plenty water, close to town and railroad, liberal terms. MARVIN, 404 Chamber of Commerce.

TO LET—20 ACRES LIGHT SANDY LOAM, corner of 7th and Tujunga, Lankershim. 454743. BROADWAY 6267.

FOR SALE— Houses.

FOR SALE—SWISS CHALET, MUST SELL; my home, just completed, 1823 11th ave., adjoining La Fayette Square, exceptionally large living-room, dainty breakfast room in solid ivory. Guest room with toilet and lavatory; 3 large bedrooms, sleeping porch, 7 ventilated closets, laundry, fine attic, tiled roof, hardwood floors throughout, furnace, garage, house open. PHONE 62422.

FOR SALE— A SNAP.

Pretty new bungalow, 5 bedrooms, sleeping porch, all built-in effects, plenty of space between houses, right at car and stores, fine one, the owner, and save money. Very easy terms. 2708 WEST 21ST ST.

FOR SALE—TWO, FOUR AND SIX NEW bungalows, just completed, thoroughly modern; good location in Pasadena. Will trade for vacant or well-located lots. Address E, box 189, TIMES BRANCH OFFICE.

FOR SALE — 6-ROOM NEW BUNGALOW, 17'x a little dream. List Maize. It's got all the lady features. Terms. G. R. COMTE, 324 California Bldg. Main 1085, A3087.

FOR SALE — 6-ROOM MODERN BUNGAlow, tiled and Gramercy. Will take clear lot as payment, $4000; mortgage $1700. 536 I. W. HELLMAN BLDG.

FOR SALE 5-ROOM HOUSE JUST FINished, at 21 Segundo, Bargain for cash. Might take clear lot in Los Angeles. 536 I. W. HELLMAN BLDG.

FOR SALE—MODERN 5-ROOM HOME, WITH fruit, Wilshire blvd., the neighborhood, 200 feet off. Deal with owner, you get commission. THE BARGAIN, Home Phone 62606.

FOR SALE — WANT MONEY. SACRIFICE 5-room, bungalow, modern, with furnace, 25th and Normal; $4000 cash; terms. OWNER, 2000 Roosevelt.

FOR SALE—6-ROOM HOUSE AND LOT, good investment; get price and terms. 113 E. 28TH.

DO YOU WISH TO BUILD? I WILL FURnish money and plans to do so if you have a lot. See FRED W. SIEGEL, 222 Stimson Block. A5661.

CONTRACTORS AND BUILDERS TO KNOW the Independent Plasterers can furnish plasterers' work on short notice. Phone Mill. 72264. 317 E. SEVENTH ST.

WE GUARANTEE TO LOWER ALL BIDS; quote us prices it. Will arrange your loans. Phone Contractors, SOUTH 1151.

FOR SALE— Houses.

FOR SALE—

EXCLUSIVE

WESTMORELAND PLACE LOT

132x290

—$10,650—

HERE IS ONE OF THE MOST IMPOSING AND BEST LOCATED HOMES IN THE CITY OF LOS ANGELES, IN BEAUTIFUL WESTMORELAND PLACE, COMMANDING A VISTA OF A HANDSOME THOROUGHFARE IN TWO DIRECTIONS, WITH A SUPERB VIEW OF THE MOUNTAINS AND FOOTHILLS.

THE ARCHITECTURE IS OF THE SPANISH RENAISSANCE TYPE, THE EXTERIOR BEING OF CEMENT PLASTER, WITH PORCHES ROOFED IN RED SPANISH TILE.

THE LOT IS 132x290 FEET AND THE BUILDING COVERS A GROUND MEASUREMENT OF 45 FEET FRONTAGE BY 65 FEET IN DEPTH.

THE HOUSE CONTAINS 12 BEAUTIFUL ROOMS, SLEEPING PORCH, COVERED PERGOLA AND BASEMENT.

THE ENTRANCE IS THROUGH A TILE COVERED PORCH TO A RECEPTION HALL 14x20, DIVIDED FROM THE LIVING-ROOM BY CASED COLUMNS. THE LIVING-ROOM IS 24x28, AND WHEN USED AS A SUITE WITH THE RECEPTION HALL ALLOWS OF A ROOM 42x28 FEET.

LEADING FROM THE RECEPTION HALL IS AN IMPOSING STAIRWAY FROM A LANDING OFF WHICH IS THE DEN AND MUSIC-ROOM, WHICH IN TURN LEADS TO THE COVERED PERGOLA.

THE LIVING-ROOM HAS A BEAUTIFUL TILED MANTEL AND IS RICHLY PANELED IN JUANA COSTA MAHOGANY, A COAST ENGLEWOOD, WITH BUILT-IN BOOKCASE JOINS THE LIVING-ROOM.

THE DINING-ROOM, 16x24, HAS A CIRCULAR BAY WINDOW, AND IS FINISHED IN FUMED OAK, THE FLOOR IS ROOFED WITH RED SPANISH TILE.

THERE ARE FIVE LARGE BEDROOMS, 2 LARGE DRESSING-ROOMS AND NUMEROUS CLOSETS. A TILED FLOOR WAINSCOT BATHROOMS COMPLETE THE UPSTAIRS ARRANGEMENT. 2 OF THE BEDROOMS CONTAIN FIREPLACES.

THE HOUSE IS PIPED FOR VACUUM CLEANING. LARGE CEMENT BASEMENT CONTAINS FURNACE AND HOT WATER HEATER.

THE SURROUNDING GROUNDS HAVE BEEN LAID OUT IN A MANNER TO PROPERLY SET OFF THIS BEAUTIFUL RESIDENCE.

BRYAN & BRADFORD, 204 TRUST & SAVINGS BLDG., 6TH AND SPRING STS. 60081 —PHONES— MAIN 1781. E. P. BRYAN, L. T. BRADFORD.

FOR SALE— TWO SEVEN-ROOM HOUSES IN THE WILSHIRE DISTRICT.

622 Vine st., an English chalet at $6200.
627 Vine st., a Swiss chalet at $6000.

These houses are just completed. They were built by us and are backed by our guarantee. Each house is convenient, up-to-date and artistically designed.

On the first floor of each is a large living-room, dining-room, den with disappearing bed, large bedroom with bath and toilet, and a large kitchen.

On the second floor are two large bedrooms with toilet and washroom.

These houses have hardwood floors and are thoroughly modern in every way; and we believe they are the very best buys in this section of the city.

Very reasonable terms can be arranged.

JAMES V. BALDWIN, 328-37-39 H. W. HELLMAN BLDG. Phones A5234; Main 57.

FOR SALE— TWO WILSHIRE BARGAINS.

Beautiful new corner, 7-room bungalow. The detail finish is complete to the letter; high-class fixtures and hardware; hardwood floors throughout; tastefully papered; fine cellar and furnace; plate glass windows; copper screens, garage, in fact it is an ideal home on high ground; beautiful surroundings; lot 54x170; price $10000; terms.

ALSO

Have practically the same thing next door, in a 7-room bungalow; this house is arranged different, but has the same high-class finish; if you want a beautiful new home in a fine district, don't overlook these. Let me show you. One of them is bound to suit.

ALVEY INVESTMENT CO., F4142. 216 Security Bldg. Main 7482.

FOR SALE — SUBURBAN RESIDENCE IN Eagle Rock; 5 large rooms and bath; electric lights; 2 acres, bill site; garage for 2 machines. The ideal home for a valley; Set to fruit trees, flowers, ornamental shrubs, etc. Chicken quarters. If you want a home that is RIGHT in every respect, see this. Call HENDERSON, Phone Garvanza 1035, or find him at cor. Colo. and Cent. aves., Eagle Rock.

FOR SALE— $2500—$20 cash and only $25 monthly. I am behind in the payment of my installments and will lose my nice, modern, 5-room bungalow in Highland Park if not sold at once, house will scarcely $200 and close it out for $2500 at $20 and only $25 monthly. Call or write; I am forced to sell. See my agents, MATTHEWS & MATTHEWS, 229 Douglas Bldg.

FOR SALE — NORTH ARDMORE BEAUtiful, 6-room modern bungalow and sleeping porch, lot 60x150, east front. Price $4500. Will take terms.

MR. DANIEL with GIBRALTAR INVESTMENT AND HOME BUILDING COMPANY, 502 American Bank Bldg., 2nd and Spring.

FOR SALE—WESTLAKE DISTRICT. A modern 6-room bungalow, nearly new, at 127 N. Vendome, 1½ blocks from Bimini Bath car line. East-front lot, 50x120, improved with lawn and flowers. Owners expect to vacate same March 1 and prefer to sell at a sacrifice rather than rent. Price $5000, $1000 cash and balance on terms. By owner, PHONE 56347.

FOR SALE—$2900, EIGHT-ROOM HOUSE ON South Union avenue. High lot, beautiful view; only twenty-five minutes' walk from Sixth band Broadway.

H. R. CHEESMAN, With OSCAR B. SMITH, 325-6 H. W. HELLMAN BLDG.

FOR SALE—BEAUTIFUL WILSHIRE RESidence, 7 rooms, thoroughly modern throughout, and elegant in every detail; lot 100x165; this home is surrounded by the best residences district in the city, and is cheap at the price of $6300; located at 324 GRAMERCY PLACE. Wilshire 328.

FOR SALE—BARGAIN, BOYLE HEIGHTS cottage of Stephenson, modern 4-room bungalow, lot 30x150. Place cost $1600. With small-fice for $1100, $600 cash, balance mortgage.

MR. DANIEL with GIBRALTAR INVESTMENT AND HOME BUILDING COMPANY, 502 American Bank Bldg., 2nd and Spring.

FOR SALE—ARLINGTON HEIGHTS, NEW 6-room bungalow, all modern improvements; three bedrooms, hardwood floors throughout; garage, foundation; east front, 1027 NINTH AVE., between 16th and Washington. Phone 71826, owner.

FOR SALE—OR EXCHANGE—A PLEASant little home, 4-room house, large sunny porch, two big lots, assorted fruit trees, paved street, half block from school. For particulars write or call 516 E. EIGHTH ST., Pomona, Cal.

FOR SALE—4-ROOM BUNGALOW, SOUTHwest, $510; Western ave., rapidly growing district; price $1150; small payment down, balance monthly installments, to suit; lot alone worth $1050; look at this bargain, then call Otto, West 4384. 1350 W. Washington.

FOR SALE—OR RENT—BEAUTIFUL 5-ROOM home on West Hollywood foothills; every modern improvement; lot 60x200, barn, corral, fruit and flowers. Call or telephone A6194 after 2 p.m. WILL E. CHAPIN, Room 620, 439 Broadway.

FOR SALE—EASY TERMS, MODERN 7-room bungalow, furnace, automatic water heater, garage, lot 50x156; furnished or unfurnished. A bargain. 1939 SIXTH AVE. Phone 74155.

FOR SALE — SOUTHWEST, DESIRABLE close in, 5-room well built cottage, only block from three car lines; good furniture included; rented for $20 month. Price $1200; easiest terms. NAZARETH, 320 E. Hill street. A3212. Main 558.

FOR SALE—4-ROOM MODERN BUNGAlow in Hollywood, near Hollywood blvd., lot worth $3000; price today $1600 $1000 under value. Terms. PARKER, 312 L. A. INVESTMENT BLDG.

FOR SALE—WE WANT AN OWNER FOR 6-room bungalow, fine neighborhood. Asking $2500. What will you offer? PRATHER REALTY CO., Main 8455. 327 Story Bldg.

FOR SALE — ON VERNON AVE., $50 down, monthly; $300 cash, 5-room modern house on 50-foot lot, near car and school; price $2400; see this rent saver today. Call 1499 E. VERNON AVE. Take Home car.

FOR SALE—$1300 EQUITY FOR $500, $25.00 cash, monthly. Lot 50x150, east front. Phone quick for this snap. MR. TAYLOR, with L. A. Investment Bldg. F7267. Main 6477.

FOR SALE — COSY HOME READY TO step into, close to new Normal School. 1649-47th. Tax only $2500; easy terms. 1649-47th. 5842599.

FOR SALE—$3750, 459 MILES ST., 5-ROOM modern house, large lot, barn and 14 fruit trees; make me an offer. EDWARD M. HAVAGE, 21117 Wall st. Phone 20879.

FOR SALE—5-ROOM FLASTERED COTtage, gas-right bath, gas, lot 45x170, near Temple and Shorer, growing locality, price $1300. MRS. LOTTS, 1319 W. Temple.

FOR SALE— Houses.

FOR SALE—

FOURTEEN NEW BUNGALOWS

JUST BEING COMPLETED

—AT—

SANTA BARBARA AND LA SALLE

Close in.

Everything up to date.

Imported decorations.

2 car lines.

EASY TERMS.

Take Vermont and Georgia car to La Salle st. Agent on tract. Or ring up main office and ride out in one of our machines.

W. L. DESNOYERS, with THE INVESTMENT BUILDING COMPANY, 1026 W. P. Story Bldg. Phones—20213 or Bdwy. 675.

FOR SALE—BY OWNER.

UNUSUAL OPPORTUNITY.

WILSHIRE DISTRICT.

Exceptionally well-built, commodious bungalow—5 rooms—note the size: living-room, 17.6x27.6; hand decorated, mahogany finish, beautiful ART mantel mahogany and brass; dining-room, 12x 11.6; sunny breakfast-room, DELFT BLUE and WHITE; large kitchen with EVERY modern convenience; screen porch, porcelain sink, vegetable drawer; cozy den, vaulted ceiling; THREE ROOMY bedrooms; large bathroom with built-in double chiffonier, all in white enamel; oak floors throughout; separate toilet and lavatory for maid; furnace, Ruud heater, cement walks, drive and porch, garage with cement floor. House has unusually large closets. Lot 50x150. No. 221 South Kingsley drive. Take Western ave. car to Kingsley, walk half-block north. A beautiful new home, bargain for cash. Buy from owner, who is leaving city, and save commission. Price $5500. A distinct bargain. Open for inspection every day from 2 to 5 p.m. PHONE 56825.

FOR SALE—BY OWNER—

Beautiful new 5-room bungalow in the best part of the southwest.

Will Sell on Very Easy Terms.

This is an unusually well-built house, and will sell cheap.

Ring up BROADWAY 4575.

FOR SALE— WILSHIRE CHALET.

PRICE $6250.
$1000 CASH, $40 MONTHLY.

Story and a half Swiss chalet, containing seven large rooms and cement basement. Lot 50x142. Hardwood floors, granite-stone sink; built-in buffet, bookcases throughout. Built for a permanent home and finished inside and out with the greatest care.

This is without question the best value, at the price, in the entire Wilshire district.

No sign. May be seen only by appointment.

FREDERIC H. SMITH, 422 Douglas Bldg. A2009. Main 2800.

FOR SALE— WILSHIRE BARGAIN.

Artistic, new, 10-room residence on St. Andrews Place; lot 60x180; large garage, fine for flats and rent; exterior of house finished in rustic and plaster; interior finished in mahogany and oak; walls are canvased and daintily hand decorated; 4 bedchambers and 2 sleeping porches, tiled bath, bathroom with marble walls; maid's room and bath downstairs; fine furnace and water heater. This is positively the best buy in Wilshire. Price $12,500, terms. It will be a pleasure to show this.

ALVEY INVESTMENT CO., F4142. 216 Security Bldg. Main 7482.

FOR SALE—LISTEN! NO MISREPRESENtation. Owner needs, must have $500 quick; your chance, an exceptionally well built five room, beautiful home. Yes, 5-foot lot. Has bath, toilet, electricity, lavatory, hot water, stationary tubs, mirrored mantel, fireplace, reception hall and hallway; everything; lawn, fence, chicken corrals, street work, walks; near three car lines, school. No shacks. An absolute sacrifice. Only $2300. It's complete. 1857 COMPTON AVE. Hooper ave. car to 49th Place.

FOR SALE—GREATEST SACRIFICE EVER offered in southwest; owner in hospital; behind in payments, must sell; splendid 5-room bungalow, all built-in effects; fine service; extraordinary easy terms; this beautiful little home, in best part of southwest, can be bought for $1700 (worth $2400.) $400 cash and $20 month, including interest; think of this; house would rent for $30; get busy if you want it. H. C. AT-WOOD, Santa Barbara and Brighton. Phone 56716.

FOR SALE— SNAP. WILSHIRE BUNGALOW.

Must be sold this week. 5 rooms, 4 bedrooms, 2 bathrooms, furnace, garage. This is a beautiful home and an exceptional bargain. Offered at this low price to settle an estate. East front lot, 60 feet wide, on Manhattan Place. Price $6000. By owner. PHONE 56825.

FOR SALE — ELEGANT NEW 7-ROOM Swiss chalet, located high and sightly, only 15 minutes from business center, on 4 car lines; all built-in features, cement basement, garage with repair pit, etc., worth $7500; encumbrance $6000; payments $30 per month; will take $1250 for my equity or include $1000 worth of elegant furniture, used a few months. $5000. Address owner, M, box 68, TIMES BRANCH OFFICE.

FOR SALE — DANDY NEW 6-ROOM MODern bungalow, lot 50x125, east front, paved street, 2 blocks from car in N. Hobart Blvd. district; $250 down and $30 per month, including interest.

MR. DANIEL with GIBRALTAR INVESTMENT AND HOME BUILDING COMPANY, 502 American Bank Bldg., 2nd and Spring.

FOR SALE — $250 DOWN AND $30 A month takes this beautiful little 5-room bungalow in the heart of the Westlake district; only 15 minutes from the center of the city; good furnace, automatic heater and decorating throughout are included in the price, $4250. For particulars see MR. LAUGHLIN, Sixth and Rampart. "The Cabin."

FOR SALE—NORTH GLENDALE BARGAIN, an 1st St., 4-room well built cottage, with cement cellar, also 2-room California home on rear of lot. Two apriot trees in front. Price, $1400, $200 cash, balance $20 month. Apply P. H. SMITH, Los Angeles. Phone A3009, Main 2800.

FOR SALE—$350 CASH, BALANCE LIKE rent; just completed, 6-room bungalow, in the southwest, hardwood floors, walls beautifully decorated, including Inglenook, and breakfast-room, large lot. G. DOMBROWSKI, owner and builder, 4875 Manetta ave. Vermont 1412.

FOR SALE—MODERN 5-ROOM BUNGALOW in most desirable section of Glendale. Practically new. On 1st street. Price $3000. Cash $600, monthly $30. P. H. SMITH, A3009, Main 2800.

FOR SALE—BY OWNER, 5-ROOM STRICTly modern bungalow at 2054 Toy ave. First-class neighborhood. Take W. Jefferson car. For price and terms Phone WEST 2612.

FOR SALE — FURNITURE OF 7-ROOM bungalow, only in use 4 months; will sacrifice. PHONE 2583711, or call 6437 WILTON PLACE.

FOR SALE—$10,000 WILSHIRE HOME, reduced to $7750; $16,000 Wilshire home, reduced to $12,000. CHARLES ELLIS, 411 Chamber of Commerce Bldg.

FOR SALE — NEW 5-ROOM BUNGALOW near Normal car line, west side, easy terms. Call 6270 or WILSHIRE 328.

FOR SALE— Houses.

FOR SALE—HOUSES— 5-room plastered house, brand new, never occupied, best plumbing fixtures, built-in mantel, buffet, etc., 12 minutes out, 5c fare, $2000, $200 down and balance $20 per month.

5-room and bath, Windsor and Union, good condition, $2000.

7-room, Union north of 6th, built-in mantel, buffets etc., hardwood floors all over, cement driveway, garage, lawn, trees, flowers, house in finest condition, only $4250, terms.

7-room, Windsor and Union, bath, gas, electricity, telephone, built-in mantel, 2 buffets, hardwood floors in three rooms, lawn, flowers, good strong house built to last, $4250, terms.

7-room, 2-story, Grand ave. near 28th, bath, gas, electricity, 3 screen porches, 2 toilets, garage, A1 condition, $4500, terms.

9-room, Bascom st. near 6th, bath, reception hall, downstairs toilet, etc. Most of the rooms finished in white enamel and all beautifully decorated. Furnace, fine garage, lawn front and back, etc. This is an ideal close-in home. Only $6500 on terms.

S. J. LEVY, HOME SEEKERS' BLDG. CORPORATION, 703 Higgins Bldg., 3rd and Main sts. Phones: A5316; Broadway 58.

FOR SALE— $7300.

MODERN 5-ROOM HOME, BEST SNAP IN CITY.

On Hobart Blvd., between 16th and Washington. Must be sold within few days. Large living and reception room, beam ceilings, splendid fireplace, large French plate-glass window, Large dining, circular windows; cozy den, kitchen, pass pantry, cemented basement, furnace, screened-in back porch and floor, large bedrooms and bath. This place was appraised at $8000 two years ago, and a loan of $4500 was easily secured. That alone should satisfy you that it is $1500 to $2000 below value.

The JAMES R. H. WAGNER Co., 421 S. Spring st. Home 40427. Main 4240.

FOR SALE—$6000; REDUCED FROM $7500 for quick sale; $1800 cash. New bungalow, 6 rooms, 1 bathrooms, on MANHATTAN PLACE. Very high terraced lot, 52x133, decidedly different and unusually attractive in every particular; wide stone and cement veranda across front and side; hardwood floors throughout; beautifully papered and decorated; beamed ceilings, paneled walls, bookcase, stone mantel, large buffet in dining room and breakfast room; French doors from both of these rooms to side veranda; four large bedrooms and two tiled baths; large closets and all shaping porches; large den or music room, complete buffet kitchen and screen porch; cement cellar; housed piped for furnace. W. L. CRAIG, owner, 214-15 Laughlin Bldg.

FOR SALE— ROCHESTER BUILDING CO., 607-8 Security Bldg. White 1678. BUILDERS OF FINE HOMES BUILT RIGHT. Let us demonstrate to you what we can do regarding terms. ROCHESTER BUILDING CO., 607-8 Security Bldg. A2302. Broadway 6826.

FOR SALE— AN UNUSUAL SACRIFICE.

See and convince yourself. Before February 24 I must sacrifice my seven-room Swiss chalet bungalow in the restricted southwest. Hardwood floors throughout, even in my white enamel kitchen; most expensive built-in effects; fine garage; lot 50x142; bank appraisement $6000 to $6500. Am forced to take $4800, terms. Owner on premises. TELEPHONE 26775.

TO LET—

BEAUTIFUL WESTLAKE HOME. Furnished to the smallest detail, with more than ample silverware, china and linen; new and handsome furniture throughout. Five bedrooms, 2 baths, furnace, elegant back yard in lawn and flowers. Will lease to responsible party.

HOMESTEAD COMPANY, Home 20063. Trust & Sav. Bldg. Bdwy. 6.

FOR SALE—$13,500—WITH TERMS, PURchase a home you cannot duplicate for 20 per cent. more. Large lot; ten sunny rooms, including four bedrooms; modern in every detail. Fine lawns; the garden specials to 1913 you have sought. Time, money and labor have produced perfection, but have not added to selling price. No more desirable location; all around a home. Ask representative and wealthy citizens. Such a home is rarely if ever in the market. LEWIS, F2871.

FOR SALE— BUNGALOWS, WILSHIRE DISTRICT. $4750; $1000 CASH. BALANCE EASY TERMS.

Nearly new, 5-room, strictly modern, all built-in features; hardwood floors, lot 50x214½; ideal location, close in, being on beautiful Wilshire Blvd.

PETER NOLAN & COMPANY, 804 Union Oil Bldg. A3032. M. 4795.

FOR SALE — BEAUTIFUL, NEW, MODern 7-room bungalow, every modern convenience; built to sell; must sell; lot 50x150, west front. Price $4200. $500 down, balance easy. Located on N. Harvard Blvd.

MR. DANIEL, with GIBRALTAR INVESTMENT AND HOME BUILDING COMPANY, 502 American Bank Bldg.,

B SALE—
Houses.

SALE—
BERKELEY SQUARE RESIDENCE.

ings white cement house, 11 rooms and 3 h, sleeping porches, with wall beds, 2 fire- ed in white enamel. Large kitchen, com- double parlors finished in mahogany and stairway finished in oak. Hardwood floors and in white enamel. Hardwood floors throughout. Servant's room and bath off of porch. Large garage for three cars; 2 of stone; and stone walks, palms, trees, ferns and flowers. Also poultry yard and house. Price $10,000. See OWNER, 834 Laughlin Bldg.

SALE—
BY OWNER.
BEAUTIFUL WILSHIRE HOME.
am anxious to go on my ranch and will offer my home situated on the best grade of Wilshire district, one block from Westlake district. Westview of the best car line in Los Angeles is at 18th st. Now up-to-date in every detail. Hardwood floors throughout. Every convenience. On a par with any $15,000 home in the district. Will sell for $11,500. Cheap at that. No trades or agents considered. See WILSHIRE 3022.

ONTRACTORS—
ed Sheldon.
UNS YOU ARE READY TO BUILD AN PARTMENT OR BUNGALOW OR ALSO TO REPAIR ANY BUILDING, IF WILL PAY YOU TO SEE
GEORGE W. SHERMAN,
practical builder who personally handles all the buildings. Estimates cheerfully given on all kinds of buildings and repairs in the country.
GEORGE W. SHERMAN,
[illegible] WASHINGTON AVE. HOME PHONE 828.

E BUILD DIRECT FROM OUR
umber at first cost.
rooms, $75 to $200; 4 rooms, $250.
and 6 rooms, modern, $350 to $550.
We have our plans, $250 to $2000.
We lower all bids, city or country.
Our free drafting department.
F. J. LEAVER & CO., Contractors, 727 to 731 Higgins Bldg., corner Second and Main sts. Main 8053.

RTISTIC LOS ANGELES BUNGALOW PLANS.
120 Distinct Practical Designs.
ctual photograph of house with each plan.
ook of MATTHEWS & MATTHEWS,
9 Douglas Bldg., Corner Third and Spring.

OR SALE — NEW FLATS, WEST SIDE, ome part cash, no trade. Note it now. PHONE 8218 or WILSHIRE 1588.

SALE—
ST. HILL, PAINTING, TINTING, ET
Square is satisfactive. P7745, Rooms 5 & 6, MAIN.

FOR SALE—
City Lots and Lands.

OR SALE—
OWNER LOST ENTIRE ORANGE CROP. MUST HAVE MONEY AT ONCE.
3 unrestricted lots having a frontage of 75 ft. on fine street near City Park. At re- vision and 134 feet deep at $27 a front foot. This is your opportunity.
PRICE $4250.
MR. QUINAN,
W. W. MINES & CO.,
521 S. Spring st. Main 386

OR SALE—
An investment without a peer.
Eight under other lots in block.
East front, 54x135 feet, both 8th and 9th streets, near car, restrictions nearly all. Best income property site in city.
$6,150 and only $1200, terms.
ARTHUR W. KINNEY CO.,
Trust & Sav. Bldg. Main 826

SALE—
Harbor lot; 2 have a splendid lot on Canal st., right where a big factory is concentrated—bound to be worth a good deal more than you can get it for now. Will give investment for cash, but am willing to arrange terms. Call at once or address owner, 1, box 206, TIMES BRANCH OFFICE.

SALE — THIS IS ONE BIG BARGAIN minutes from First and Broadway; 3 car lines; fine apartment house site; lot 1 lots to at once. Price $7,500.
ATTERBURY & HORGAN,
328 Bradbury Bldg. Main 1862, A4862.

OR SALE — BEAUTIFUL EAST FRONT corner lot on 3rd ave., near 39th st. Only $1,250; $50 cash, $15 a month. A bargain at 45th ave., 50x150, east front, $350 cash, easy terms. Will look these up.
MR. DANIEL, with
Gilmaker Inv. and Home Bldg. Co.,
502 American Bank Bldg., 2nd and Spring.

OR SALE — I HAVE A LOT 50x110 in the Wilshire district, just south of Pico Blvd. I can sell this at a cost below other lots in the district, which is about $100 under value, and make you liberal terms. Call at once, or write me at once, and I will make you a proposition that will save you money in the next 12 months. Address O, box 96, TIMES OFFICE.

OR SALE — I HAVE A NICE BUILDING lot in the southwest part of the city, in the bungalow district, a section of good homes, on yellow car line. Can sell it to you at a bargain, which is about $100 under value, and make you liberal terms. Call at once, or write me at once, and I will make you a proposition that will save you money in the next 12 months. Address O, box 96, TIMES OFFICE.

OR SALE—LARGE BUNGALOW LOT, 50 improved, on Kenmore, one block southwest. Cost $1,000. Sacrifice, $750. Terms. and graveled street, cement walks, curb, ornamental trees and elegant views. Only a few steps from Wilshire. Address Z, box 97, TIMES BRANCH OFFICE.

OR SALE—$50 CASH PICKS UP THIS 10 bargain in west end. This is a rare chance for you if you are looking for a home. Investigate it and you will build your home at once. Address A, box 97, TIMES BRANCH OFFICE.

OR SALE—ideal BUILDING SITE, 70 short blocks from two car lines, in one of the finest districts of Los Angeles; 70 feet front, 150 feet deep. High and sightly, fast-growing district. Price and terms reasonable. Address Z, box 204, TIMES BRANCH OFFICE.

OR SALE—TO CLOSE ESTATE OFFER two choice east-front lots on Johnson st., excellent car service. BRADNER, 81656 each for few days only. BRADNER, 729 S. Hill st.

OR SALE—A HIGHLAND PARK SNAP. Lot on Ave. 54, this city; high and sightly; splendid neighborhood; close to cars; must be sold; $350; $50 cash, $10 month. See DUDLEY, 1st floor, Bldg., Main 3726; 8001.

OR SALE—A GREAT SACRIFICE IN 3 fine cut portsmouth square lots, close to Wilshire; $1,250; $250 cash, $25 month. PHONE 26754.

OR SALE—WEST NINETY STREET CORner, $150 per foot. Cheapest on street. Inquire of owner, 1128 West Ninety-first st. TELEPHONE 21328.

OR SALE—FINE BUILDING LOT, CLOSE in, all improvements, $1600; 50 cash, $15 a month. Call forenoon, 1 to 2 p.m. small payment. MARVIN, 940 Chamber of Commerce.

OR SALE—LOT 60x136, ON PIEMONT AV., 6th st., it's a good site for apartment house or hotel. MR. BART, owner, 222 W. 6th st. Phone 21276.

OR SALE—HOLLYWOOD LOTS, CLOSE IN, forest, level, all street work done, cement walks, curbs, trees, rent for $12 month; $1100 cash, rest to suit buyer. 1145 Wilcox Bldg. Phone 10-11 Hollywood.

OR SALE—TWO LOTS IN VENICE NEAR ocean front, close to water and car line; terms; or will exchange for Los Angeles property. Will sell for $1,500. Owner, 1145 Wilcox Bldg. Phone 10-11 Hollywood.

SACRIFICE.
OWNER, going to invest the proceeds, can be yours, 1 block from Pico and Hill cars, 50x150, easy payments, $450. This lot is 50 feet deeper than other lot in the vicinity. These lots should sell for $700 or more. Address OWNER, 1, box 97, TIMES BRANCH OFFICE.

OR SALE—EQUITY IN CORNER LOT, 50 Price $450. Terms. West Adams car to Normandie or Hyperion cars to Hyde Park. Owner, 1 block south of corner. Address Z, box 97, TIMES BRANCH OFFICE.

OR SALE—BY OWNER, CHOICE LOT IN Portia and Scott tracts, Boyle Heights, close to cars; suitable for a mansion or two flats; will part or all. Address Z, box 97, TIMES BRANCH OFFICE.

OR SALE—ANGELENO HEIGHTS, 50-foot lot, 150 deep, on 30-foot street, close to Sunset car. $1,000. RIGHT & PRINCE, 721 Trust & Savings Bldg.

OR SALE—$200 EQUITY FOR $50 IN 50-foot lot, 150 deep, close to the car, on Boyle Heights boulevard. Price $600. Owner, 328 I. A. Investment Co.

OR SALE—BUNGALOW, 5 ROOMS, BATH, TAYLOR, 328 I. A. Investment Co.

OR SALE — WILL EXCHANGE A FINE lot in the wonderful district of the future for a lot in the Bradbury Block. Address Z, box 97, TIMES BRANCH OFFICE.

OR SALE — LOT ON YORK BLVD., NEAR Figueroa, $1,000. Will exchange for Pasadena property. T. A. BELL, 1127 Wilcox Bldg.

OR SALE — LOT 50x150, NEAR SIERRA Vista, Highland Park; 1 block to car; $1,000; $100 cash, $10 month. Owner, 1128 E. 37th st.

OR SALE — LOT ON 37TH ST., NEAR Hoover, $700. Lot on 39th st., near Hoover, $700. Lot on 40th st., near Hoover, $700. Lot on 41st st., near Hoover, $700. Lot on 42nd st., near Hoover, $700. Lot on 43rd st., near Hoover, $700. Lot on 44th st., near Hoover, $700. Lot on 45th st., near Hoover, $700. Lot on 46th st., near Hoover, $700. Lot on 47th st., near Hoover, $700. Lot on 48th st., near Hoover, $700. Lot on 49th st., near Hoover, $700. Lot on 50th st., near Hoover, $700. Lot on 51st st., near Hoover, $700. Lot on 52nd st., near Hoover, $700. Lot on 53rd st., near Hoover, $700. Lot on 54th st., near Hoover, $700. Lot on 55th st., near Hoover, $700. Lot on 56th st., near Hoover, $700. Lot on 57th st., near Hoover, $700. Lot on 58th st., near Hoover, $700. Lot on 59th st., near Hoover, $700. Lot on 60th st., near Hoover, $700. Lot on 61st st., near Hoover, $700. Lot on 62nd st., near Hoover, $700. Lot on 63rd st., near Hoover, $700. Lot on 64th st., near Hoover, $700. Lot on 65th st., near Hoover, $700. Lot on 66th st., near Hoover, $700. Lot on 67th st., near Hoover, $700. Lot on 68th st., near Hoover, $700. Lot on 69th st., near Hoover, $700. Lot on 70th st., near Hoover, $700. Lot on 71st st., near Hoover, $700. Lot on 72nd st., near Hoover, $700. Lot on 73rd st., near Hoover, $700. Lot on 74th st., near Hoover, $700. Lot on 75th st., near Hoover, $700. Lot on 76th st., near Hoover, $700. Lot on 77th st., near Hoover, $700. Lot on 78th st., near Hoover, $700. Lot on 79th st., near Hoover, $700. Lot on 80th st., near Hoover, $700. Lot on 81st st., near Hoover, $700. Lot on 82nd st., near Hoover, $700. Lot on 83rd st., near Hoover, $700. Lot on 84th st., near Hoover, $700. Lot on 85th st., near Hoover, $700. Lot on 86th st., near Hoover, $700. Lot on 87th st., near Hoover, $700. Lot on 88th st., near Hoover, $700. Lot on 89th st., near Hoover, $700. Lot on 90th st., near Hoover, $700. Lot on 91st st., near Hoover, $700. Lot on 92nd st., near Hoover, $700. Lot on 93rd st., near Hoover, $700. Lot on 94th st., near Hoover, $700. Lot on 95th st., near Hoover, $700. Lot on 96th st., near Hoover, $700. Lot on 97th st., near Hoover, $700. Lot on 98th st., near Hoover, $700. Lot on 99th st., near Hoover, $700. Lot on 100th st., near Hoover, $700. Lot on 101st st., near Hoover, $700. Lot on 102nd st., near Hoover, $700. Lot on 103rd st., near Hoover, $700. Lot on 104th st., near Hoover, $700. Lot on 105th st., near Hoover, $700. Lot on 106th st., near Hoover, $700. Lot on 107th st., near Hoover, $700. Lot on 108th st., near Hoover, $700. Lot on 109th st., near Hoover, $700. Lot on 110th st., near Hoover, $700. Lot on 111th st., near Hoover, $700. Lot on 112th st., near Hoover, $700. Lot on 113th st., near Hoover, $700. Lot on 114th st., near Hoover, $700. Lot on 115th st., near Hoover, $700. Lot on 116th st., near Hoover, $700. Lot on 117th st., near Hoover, $700. Lot on 118th st., near Hoover, $700. Lot on 119th st., near Hoover, $700. Lot on 120th st., near Hoover, $700. Lot on 121st st., near Hoover, $700. Lot on 122nd st., near Hoover, $700. Lot on 123rd st., near Hoover, $700. Lot on 124th st., near Hoover, $700. Lot on 125th st., near Hoover, $700. Lot on 126th st., near Hoover, $700. Lot on 127th st., near Hoover, $700. Lot on 128th st., near Hoover, $700. Lot on 129th st., near Hoover, $700. Lot on 130th st., near Hoover, $700. Lot on 131st st., near Hoover, $700. Lot on 132nd st., near Hoover, $700. Lot on 133rd st., near Hoover, $700. Lot on 134th st., near Hoover, $700. Lot on 135th st., near Hoover, $700. Lot on 136th st., near Hoover, $700. Lot on 137th st., near Hoover, $700. Lot on 138th st., near Hoover, $700. Lot on 139th st., near Hoover, $700. Lot on 140th st., near Hoover, $700. Lot on 141st st., near Hoover, $700. Lot on 142nd st., near Hoover, $700. Lot on 143rd st., near Hoover, $700. Lot on 144th st., near Hoover, $700. Lot on 145th st., near Hoover, $700. Lot on 146th st., near Hoover, $700. Lot on 147th st., near Hoover, $700. Lot on 148th st., near Hoover, $700. Lot on 149th st., near Hoover, $700. Lot on 150th st., near Hoover, $700. Lot on 151st st., near Hoover, $700. Lot on 152nd st., near Hoover, $700. Lot on 153rd st., near Hoover, $700. Lot on 154th st., near Hoover, $700. Lot on 155th st., near Hoover, $700. Lot on 156th st., near Hoover, $700. Lot on 157th st., near Hoover, $700. Lot on 158th st., near Hoover, $700. Lot on 159th st., near Hoover, $700. Lot on 160th st., near Hoover, $700. Lot on 161st st., near Hoover, $700. Lot on 162nd st., near Hoover, $700. Lot on 163rd st., near Hoover, $700. Lot on 164th st., near Hoover, $700. Lot on 165th st., near Hoover, $700. Lot on 166th st., near Hoover, $700. Lot on 167th st., near Hoover, $700. Lot on 168th st., near Hoover, $700. Lot on 169th st., near Hoover, $700. Lot on 170th st., near Hoover, $700. Lot on 171st st., near Hoover, $700. Lot on 172nd st., near Hoover, $700. Lot on 173rd st., near Hoover, $700. Lot on 174th st., near Hoover, $700. Lot on 175th st., near Hoover, $700. Lot on 176th st., near Hoover, $700. Lot on 177th st., near Hoover, $700. Lot on 178th st., near Hoover, $700. Lot on 179th st., near Hoover, $700. Lot on 180th st., near Hoover, $700. Lot on 181st st., near Hoover, $700. Lot on 182nd st., near Hoover, $700. Lot on 183rd st., near Hoover, $700. Lot on 184th st., near Hoover, $700. Lot on 185th st., near Hoover, $700. Lot on 186th st., near Hoover, $700. Lot on 187th st., near Hoover, $700. Lot on 188th st., near Hoover, $700. Lot on 189th st., near Hoover, $700. Lot on 190th st., near Hoover, $700. Lot on 191st st., near Hoover, $700. Lot on 192nd st., near Hoover, $700. Lot on 193rd st., near Hoover, $700. Lot on 194th st., near Hoover, $700. Lot on 195th st., near Hoover, $700. Lot on 196th st., near Hoover, $700. Lot on 197th st., near Hoover, $700. Lot on 198th st., near Hoover, $700. Lot on 199th st., near Hoover, $700. Lot on 200th st., near Hoover, $700. Lot on 201st st., near Hoover, $700. Lot on 202nd st., near Hoover, $700. Lot on 203rd st., near Hoover, $700. Lot on 204th st., near Hoover, $700. Lot on 205th st., near Hoover, $700. Lot on 206th st., near Hoover, $700. Lot on 207th st., near Hoover, $700. Lot on 208th st., near Hoover, $700. Lot on 209th st., near Hoover, $700. Lot on 210th st., near Hoover, $700. Lot on 211th st., near Hoover, $700. Lot on 212th st., near Hoover, $700. Lot on 213th st., near Hoover, $700. Lot on 214th st., near Hoover, $700. Lot on 215th st., near Hoover, $700. Lot on 216th st., near Hoover, $700. Lot on 217th st., near Hoover, $700. Lot on 218th st., near Hoover, $700. Lot on 219th st., near Hoover, $700. Lot on 220th st., near Hoover, $700. Lot on 221st st., near Hoover, $700. Lot on 222nd st., near Hoover, $700. Lot on 223rd st., near Hoover, $700. Lot on 224th st., near Hoover, $700. Lot on 225th st., near Hoover, $700. Lot on 226th st., near Hoover, $700. Lot on 227th st., near Hoover, $700. Lot on 228th st., near Hoover, $700. Lot on 229th st., near Hoover, $700. Lot on 230th st., near Hoover, $700. Lot on 231st st., near Hoover, $700. Lot on 232nd st., near Hoover, $700. Lot on 233rd st., near Hoover, $700. Lot on 234th st., near Hoover, $700. Lot on 235th st., near Hoover, $700. Lot on 236th st., near Hoover, $700. Lot on 237th st., near Hoover, $700. Lot on 238th st., near Hoover, $700. Lot on 239th st., near Hoover, $700. Lot on 240th st., near Hoover, $700. Lot on 241st st., near Hoover, $700. Lot on 242nd st., near Hoover, $700. Lot on 243rd st., near Hoover, $700. Lot on 244th st., near Hoover, $700. Lot on 245th st., near Hoover, $700. Lot on 246th st., near Hoover, $700. Lot on 247th st., near Hoover, $700. Lot on 248th st., near Hoover, $700. Lot on 249th st., near Hoover, $700. Lot on 250th st., near Hoover, $700. Lot on 251st st., near Hoover, $700. Lot on 252nd st., near Hoover, $700. Lot on 253rd st., near Hoover, $700. Lot on 254th st., near Hoover, $700. Lot on 255th st., near Hoover, $700. Lot on 256th st., near Hoover, $700. Lot on 257th st., near Hoover, $700. Lot on 258th st., near Hoover, $700. Lot on 259th st., near Hoover, $700. Lot on 260th st., near Hoover, $700. Lot on 261st st., near Hoover, $700. Lot on 262nd st., near Hoover, $700. Lot on 263rd st., near Hoover, $700. Lot on 264th st., near Hoover, $700. Lot on 265th st., near Hoover, $700. Lot on 266th st., near Hoover, $700. Lot on 267th st., near Hoover, $700. Lot on 268th st., near Hoover, $700. Lot on 269th st., near Hoover, $700. Lot on 270th st., near Hoover, $700. Lot on 271st st., near Hoover, $700. Lot on 272nd st., near Hoover, $700. Lot on 273rd st., near Hoover, $700. Lot on 274th st., near Hoover, $700. Lot on 275th st., near Hoover, $700. Lot on 276th st., near Hoover, $700. Lot on 277th st., near Hoover, $700. Lot on 278th st., near Hoover, $700. Lot on 279th st., near Hoover, $700. Lot on 280th st., near Hoover, $700. Lot on 281st st., near Hoover, $700. Lot on 282nd st., near Hoover, $700. Lot on 283rd st., near Hoover, $700. Lot on 284th st., near Hoover, $700. Lot on 285th st., near Hoover, $700. Lot on 286th st., near Hoover, $700. Lot on 287th st., near Hoover, $700. Lot on 288th st., near Hoover, $700. Lot on 289th st., near Hoover, $700. Lot on 290th st., near Hoover, $700. Lot on 291st st., near Hoover, $700. Lot on 292nd st., near Hoover, $700. Lot on 293rd st., near Hoover, $700. Lot on 294th st., near Hoover, $700. Lot on 295th st., near Hoover, $700. Lot on 296th st., near Hoover, $700. Lot on 297th st., near Hoover, $700. Lot on 298th st., near Hoover, $700. Lot on 299th st., near Hoover, $700. Lot on 300th st., near Hoover, $700. Lot on 301st st., near Hoover, $700. Lot on 302nd st., near Hoover, $700. Lot on 303rd st., near Hoover, $700. Lot on 304th st., near Hoover, $700. Lot on 305th st., near Hoover, $700. Lot on 306th st., near Hoover, $700. Lot on 307th st., near Hoover, $700. Lot on 308th st., near Hoover, $700. Lot on 309th st., near Hoover, $700. Lot on 310th st., near Hoover, $700. Lot on 311th st., near Hoover, $700. Lot on 312th st., near Hoover, $700. Lot on 313th st., near Hoover, $700. Lot on 314th st., near Hoover, $700. Lot on 315th st., near Hoover, $700. Lot on 316th st., near Hoover, $700. Lot on 317th st., near Hoover, $700. Lot on 318th st., near Hoover, $700. Lot on 319th st., near Hoover, $700. Lot on 320th st., near Hoover, $700. Lot on 321st st., near Hoover, $700. Lot on 322nd st., near Hoover, $700. Lot on 323rd st., near Hoover, $700. Lot on 324th st., near Hoover, $700. Lot on 325th st., near Hoover, $700. Lot on 326th st., near Hoover, $700. Lot on 327th st., near Hoover, $700. Lot on 328th st., near Hoover, $700. Lot on 329th st., near Hoover, $700. Lot on 330th st., near Hoover, $700. Lot on 331st st., near Hoover, $700. Lot on 332nd st., near Hoover, $700. Lot on 333rd st., near Hoover, $700. Lot on 334th st., near Hoover, $700. Lot on 335th st., near Hoover, $700. Lot on 336th st., near Hoover, $700. Lot on 337th st., near Hoover, $700. Lot on 338th st., near Hoover, $700. Lot on 339th st., near Hoover, $700. Lot on 340th st., near Hoover, $700. Lot on 341st st., near Hoover, $700. Lot on 342nd st., near Hoover, $700. Lot on 343rd st., near Hoover, $700. Lot on 344th st., near Hoover, $700. Lot on 345th st., near Hoover, $700. Lot on 346th st., near Hoover, $700. Lot on 347th st., near Hoover, $700. Lot on 348th st., near Hoover, $700. Lot on 349th st., near Hoover, $700. Lot on 350th st., near Hoover, $700. Lot on 351st st., near Hoover, $700. Lot on 352nd st., near Hoover, $700. Lot on 353rd st., near Hoover, $700. Lot on 354th st., near Hoover, $700. Lot on 355th st., near Hoover, $700. Lot on 356th st., near Hoover, $700. Lot on 357th st., near Hoover, $700. Lot on 358th st., near Hoover, $700. Lot on 359th st., near Hoover, $700. Lot on 360th st., near Hoover, $700. Lot on 361st st., near Hoover, $700. Lot on 362nd st., near Hoover, $700. Lot on 363rd st., near Hoover, $700. Lot on 364th st., near Hoover, $700. Lot on 365th st., near Hoover, $700. Lot on 366th st., near Hoover, $700. Lot on 367th st., near Hoover, $700. Lot on 368th st., near Hoover, $700. Lot on 369th st., near Hoover, $700. Lot on 370th st., near Hoover, $700. Lot on 371st st., near Hoover, $700. Lot on 372nd st., near Hoover, $700. Lot on 373rd st., near Hoover, $700. Lot on 374th st., near Hoover, $700. Lot on 375th st., near Hoover, $700. Lot on 376th st., near Hoover, $700. Lot on 377th st., near Hoover, $700. Lot on 378th st., near Hoover, $700. Lot on 379th st., near Hoover, $700. Lot on 380th st., near Hoover, $700. Lot on 381st st., near Hoover, $700. Lot on 382nd st., near Hoover, $700. Lot on 383rd st., near Hoover, $700. Lot on 384th st., near Hoover, $700. Lot on 385th st., near Hoover, $700. Lot on 386th st., near Hoover, $700. Lot on 387th st., near Hoover, $700. Lot on 388th st., near Hoover, $700. Lot on 389th st., near Hoover, $700. Lot on 390th st., near Hoover, $700. Lot on 391st st., near Hoover, $700. Lot on 392nd st., near Hoover, $700. Lot on 393rd st., near Hoover, $700. Lot on 394th st., near Hoover, $700. Lot on 395th st., near Hoover, $700. Lot on 396th st., near Hoover, $700. Lot on 397th st., near Hoover, $700. Lot on 398th st., near Hoover, $700. Lot on 399th st., near Hoover, $700. Lot on 400th st., near Hoover, $700. Lot on 401st st., near Hoover, $700. Lot on 402nd st., near Hoover, $700. Lot on 403rd st., near Hoover, $700. Lot on 404th st., near Hoover, $700. Lot on 405th st., near Hoover, $700. Lot on 406th st., near Hoover, $700. Lot on 407th st., near Hoover, $700. Lot on 408th st., near Hoover, $700. Lot on 409th st., near Hoover, $700. Lot on 410th st., near Hoover, $700. Lot on 411th st., near Hoover, $700. Lot on 412th st., near Hoover, $700. Lot on 413th st., near Hoover, $700. Lot on 414th st., near Hoover, $700. Lot on 415th st., near Hoover, $700. Lot on 416th st., near Hoover, $700. Lot on 417th st., near Hoover, $700. Lot on 418th st., near Hoover, $700. Lot on 419th st., near Hoover, $700. Lot on 420th st., near Hoover, $700. Lot on 421st st., near Hoover, $700. Lot on 422nd st., near Hoover, $700. Lot on 423rd st., near Hoover, $700. Lot on 424th st., near Hoover, $700. Lot on 425th st., near Hoover, $700. Lot on 426th st., near Hoover, $700. Lot on 427th st., near Hoover, $700. Lot on 428th st., near Hoover, $700. Lot on 429th st., near Hoover, $700. Lot on 430th st., near Hoover, $700. Lot on 431st st., near Hoover, $700. Lot on 432nd st., near Hoover, $700. Lot on 433rd st., near Hoover, $700. Lot on 434th st., near Hoover, $700. Lot on 435th st., near Hoover, $700. Lot on 436th st., near Hoover, $700. Lot on 437th st., near Hoover, $700. Lot on 438th st., near Hoover, $700. Lot on 439th st., near Hoover, $700. Lot on 440th st., near Hoover, $700. Lot on 441st st., near Hoover, $700. Lot on 442nd st., near Hoover, $700. Lot on 443rd st., near Hoover, $700. Lot on 444th st., near Hoover, $700. Lot on 445th st., near Hoover, $700. Lot on 446th st., near Hoover, $700. Lot on 447th st., near Hoover, $700. Lot on 448th st., near Hoover, $700. Lot on 449th st., near Hoover, $700. Lot on 450th st., near Hoover, $700. Lot on 451st st., near Hoover, $700. Lot on 452nd st., near Hoover, $700. Lot on 453rd st., near Hoover, $700. Lot on 454th st., near Hoover, $700. Lot on 455th st., near Hoover, $700. Lot on 456th st., near Hoover, $700. Lot on 457th st., near Hoover, $700. Lot on 458th st., near Hoover, $700. Lot on 459th st., near Hoover, $700. Lot on 460th st., near Hoover, $700. Lot on 461st st., near Hoover, $700. Lot on 462nd st., near Hoover, $700. Lot on 463rd st., near Hoover, $700. Lot on 464th st., near Hoover, $700. Lot on 465th st., near Hoover, $700. Lot on 466th st., near Hoover, $700. Lot on 467th st., near Hoover, $700. Lot on 468th st., near Hoover, $700. Lot on 469th st., near Hoover, $700. Lot on 470th st., near Hoover, $700. Lot on 471st st., near Hoover, $700. Lot on 472nd st., near Hoover, $700. Lot on 473rd st., near Hoover, $700. Lot on 474th st., near Hoover, $700. Lot on 475th st., near Hoover, $700. Lot on 476th st., near Hoover, $700. Lot on 477th st., near Hoover, $700. Lot on 478th st., near Hoover, $700. Lot on 479th st., near Hoover, $700. Lot on 480th st., near Hoover, $700. Lot on 481st st., near Hoover, $700. Lot on 482nd st., near Hoover, $700. Lot on 483rd st., near Hoover, $700. Lot on 484th st., near Hoover, $700. Lot on 485th st., near Hoover, $700. Lot on 486th st., near Hoover, $700. Lot on 487th st., near Hoover, $700. Lot on 488th st., near Hoover, $700. Lot on 489th st., near Hoover, $700. Lot on 490th st., near Hoover, $700. Lot on 491st st., near Hoover, $700. Lot on 492nd st., near Hoover, $700. Lot on 493rd st., near Hoover, $700. Lot on 494th st., near Hoover, $700. Lot on 495th st., near Hoover, $700. Lot on 496th st., near Hoover, $700. Lot on 497th st., near Hoover, $700. Lot on 498th st., near Hoover, $700. Lot on 499th st., near Hoover, $700. Lot on 500th st., near Hoover, $700.

Classified Liners.

FOR SALE—
City Lots and Lands.

FOR SALE—

GET IN
—AT—
OWENSMOUTH.
The great new
Shipping Metropolis
of the San Fernando Valley.
TERMINUS OF THE HALF-MILLION DOLLAR BOULEVARD.
OPPORTUNITY
For Investment and Home Building.
LOTS—$300 and $500 up.
On Easy Terms.
Free Auto Trip Daily.
JANSS INVESTMENT COMPANY,
611-13 S. Hill st.
Home 26265. Phones Broadway 7468.
Selling Agents for Los Angeles Suburban Homes Co., Principals.

FOR SALE—
BEST LOT BUY IN ONEONTA PARK DISTRICT.
Here's a rare opportunity for some one looking for a snap. Don't take my word for it that this lot is $350 under value; investigate yourself. If you want a beautiful building site, or a sure profit investment, look this up. It's a case of location the money. Sixth-st. east front, level as a table; fine homes all around it; splendid locality, street work all done, gas, electricity, fine view mountains and valley, block and a half from 6 car lines and 20 minutes, out; high ground (nearly 700 feet) which means health and comfort. Locality building up wonderfully. You can't buy the adjoining lots for less than $1500. For few days only I offer this at $1150; $150 down, balance monthly. I defy you to beat it anywhere in the entire Oneonta Park district. Better hurry.
OWNER, 930 Security Bldg. Phone A3291.

FOR SALE—
Mitchel's Exposition Park Square.
Beautiful residence and apartment house lots situated close in, southwest, opposite Manual Arts High School, and Exposition Park.
Beautiful residence lot for $1800 on 40th place, near Menlo.
Fine corner at 40th place and Hoover, suitable for apartments, or flats, $2250.
Other fine lots, near by. Low prices, terms at 6 per cent.
See your own agent or agent on the tract.
L. H. MITCHEL & SON, Owners,
902 Title Insurance Bldg.
A1366. Main 8255.

FOR SALE—
ONE BLOCK FROM CAR LINE.
60 feet frontage.
$750.
$25 cash and $10 a month.
This is one of the finest suburban lots we know of. 20 minutes from First and Main. One block from the splendid Huntington Drive. This will go quick. Come to office or take El Molino and Local car on Main street to Sierra Park. Salesman on tract from 1 p.m. to 4 p.m. daily, including Sunday.
JANSS INVESTMENT COMPANY,
611-13 South Hill street.
Home 26265. —Phones— Broadway 8468.

FOR SALE—
APARTMENT SITE.
60 ft. frontage on Ingraham st., (old house) walking distance, the cheapest site in the neighborhood. Rents now $25. $10,500.
FLAT PROPERTY.
82x120, on Hope street near 36th st. This is a snap, $300 under value. $1900.
RESIDENCE LOT ON OXFORD.
Near 27st, 52x160, east front, well restricted, sacrificed to $1050.
C. F. M'DONALD,
622 Byrne Bldg., 3rd and Broadway.

FOR SALE—
In the highly restricted West Park tract on Browning boulevard (130 feet wide) near Exposition Park can be found the finest lots in the city. Prices reasonable. Take Dalton ave. car, get off at Bulldog.
VAIL & CRANE COMPANY (Owners)
1020 Story Bldg.

FOR SALE—
Close to the end of the W. Adams car line, five splendid lots, for $2500.
This is certainly a bargain, don't delay.
See ROCHESTER BUILDING CO.,
507-8 Security Bldg.
Phones: Home A3202. Broadway 6626.

FOR SALE—
WEST 12TH STREET SACRIFICE.
Close-in lot on 12th st., where values are bound to advance rapidly. Splendid site for apartments or flats. Nothing like it in close-in property.
Reduced to $4700 for quick sale this week. This is $1000 under the market.
A. L. JENKINS & CO.,
Suite 600, H. W. Hellman Bldg.
Main 494. See MR. STARR. A1341.

FOR SALE—ONLY $250; BUNGALOW LOT in city limits, 5c fare, near Moneta ave. Terms. Owner, 439 SECURITY BLDG. A4439. Broadway 2350.

FOR SALE—AT BEVERLY HILLS, 95 FEET east front on Beverly Drive. $2250. Owner, 146 NORTON AVE. Phone 568115.

FOR SALE—
Business Property.

FOR SALE — OPPOSITE SHRINE AUDITORIUM, ON JEFFERSON ST., 194x150, IMPROVED WITH TWO HOUSES, AN IDEAL CLUBHOUSE OR APARTMENT SITE; THE PRICE IS FAR BELOW ADJOINING PROPERTY, $75,000 IS RIGHT.
Ask A. H. HUMMEL, Sole Agent,
or F. J. HUMMEL & CO.,
421 Central Bldg. P3944. Main 8461.

FOR SALE—LARGE LOT ON SPRING ST., with moderate improvements, at a bargain if taken now; in the heart of the city, where there are things doing. $150,000 will handle this property, and it is a bargain. See MR. PETERSON, with The McCarthy Company, 902 Title Insurance Bldg.

FOR SALE—SNAP—
50x134, 9th st., near Maple, $35,000.
50x134, alley, 8-room house, Santee st., north of 12th st., $10,500. This lot is $4000 below market price. Act at once. Easy terms.
F. G. WHIK, 300 H. W. Hellman Bldg.

FOR SALE — BY OWNER, HOUSE AND lot on S. Flower st., not far from Pico. For business reasons will sell this property below value. FOR SALE — OPPOSITE SHRINE AUDITORIUM you have a bona fide purchaser, with at least $15,000 cash. Address Y, box 530, TIMES BRANCH OFFICE.

FOR SALE—SOME EXCHANGE, CLOSE IN, 175ft. just east of Hill, 81x120. Price $17,000, cash value. Consider clear city to $5000. Ely, Fleming, CALIFORNIA ACREAGE HOME BUILDERS, 740 S. Hill. Main 3824, P4231.

FOR SALE—STORE BUILDING WITH two stores and two cottages, corner lot, facing Vermont; all well rented. Must be sold by order of court.
R. D. KENDALL, Guardian,
4434 S. Vermont ave.
Phones: Home 24837. Vermont 2114.

FOR SALE — TWO BARGAINS. FOR investment or speculation, the income bearing, corner, 80x133 feet, East Third street, industrial district. Also improved lot on Pico st., west of Figueroa, priced so as to make quick turn. HENRY SCHWANNECKE, 327 I. N. Van Nuys Bldg. Main 4308.

FOR SALE—BY OWNER. A GOOD BUSINESS lot, southwest corner Third and Figueroa, 50x70. Price $12,000, part cash, balance on easy payments. Call at 731 E. ADAMS, or Phone 21290.

FOR SALE—ON MAIN ST., LARGE CORner lots, magnificent business location, principals only. Address O, box 181, TIMES OFFICE.

FOR SALE — THREE STORES, SIZE OF building 80x80 ft., good investment, $7000; all rented. Address A, box 377, TIMES BRANCH OFFICE.

FOR SALE—ON WASHINGTON ST., WEST of Wall, 3 lots, 40½x100 each; price $8000 each; would take part exchange. Phone SOUTH 4488. Apply at 700 E. 28th st.

FOR SALE—
Business Property.

FOR SALE—

WE ARE EXCLUSIVE AGENTS FOR AND ARE OFFERING SEVERAL 99 AND 99-YEAR GROUNDLEASES, INCLUDING BOTH CORNERS AND INSIDE PROPERTIES ON BROADWAY, SPRING, MAIN AND HILL STREETS. FULL INFORMATION CONCERNING THE SAME WILL BE GIVEN UPON APPLICATION AT THIS OFFICE.
R. A. ROWAN & COMPANY,
320 TITLE INSURANCE BLDG.

FOR SALE—
BEST BUY,
BIGGEST BARGAIN.
IN LOS ANGELES TODAY.
ON
HILL ST.—HILL ST.
HILL ST.—HILL ST.
BETWEEN 12TH AND PICO.
ONLY
$1125 PER FRONT FT.
$1125 PER FRONT FT.
YOU CAN'T BUY ANOTHER PIECE OF PROPERTY IN THIS BLOCK AT $1500 PER FRONT FOOT. IF YOU WANT THIS ACT NOW. HAVE EXCLUSIVE CONTROL OF THIS AND CAN DELIVER. SEE
F. M. STRUBB, OR
O. E. FARISH, PRESIDENT,
CALIFORNIA REALTY CORPORATION,
353 S. HILL ST. MAIN 2885.
60284.

FOR SALE—
BEST BUY ON FLOWER ST.
Right near Pico.
80x153 to alley.
$300 to $500 foot under adjacent property.
ENSIGN-ADDIS CO.
P7288. 1006 Van Nuys Bldg. Edwy. 1906.

FOR SALE—
W. 12TH ST., CLOSE IN.
50-foot apartment lot.
Really worth $6500, for $5000.
If you wish the best bargain in this whole section of Union and 12th st., see me at once, as this positively will be sold this week. MAURICE ALEXANDER, 710 Delta Bldg. A6723.

FOR SALE—TWO BUSINESS LOTS, S.W., near West Jefferson. Call or address MRS. LYNN, Phone 22825, 1410½ Alvarado Terrace.

FOR SALE—
Income Property.

FOR SALE—TWO BIG SNAPS.
Four-flat house, close in, Wilshire district. Good buy; 25 per cent. income. Takes $7500 cash.
Four-flat house now in course of construction. Takes $5500 cash. Shows income over 19 per cent

Classified Liners.

FOR SALE—
Country Property.

FOR SALE—

GROW

VINES

ALFALFA

DECIDUOUS

FRUITS

On The Beautiful Lake Shore of

LAKE

ELSINORE

FARMS

And Reap The Tremendous Profit That Others Are Making.

DO YOU KNOW that California produces more olives to the tree, and these of a far superior variety, than does any other growing section in the world.

DO YOU KNOW that with but a fraction of the care and water required for either lemons or oranges, OLIVES can be grown, as large if not a greater profit?

DO YOU KNOW that when once an OLIVE GROVE is established, it is like an inexhaustible gold mine to its owner, growing more valuable each year? Compare this to the citrus and other crops whose time of life is limited.

DO YOU KNOW that Olive Groves in Southern California are producing from two and a half to three and a half tons of Olives an acre, and this is selling at from $100 to $250 a ton?

THE OLIVE DISTRICT OF LAKE ELSINORE FARMS PRODUCE THE RICHEST TYPE OF OLIVES IN SOUTHERN CALIFORNIA.

One man last year made $50,000 on his olive crops at Elsinore, just a short distance from our property.

ALFALFA
DECIDUOUS FRUITS AND
ALL RANCHING PRODUCTS
ARE MAKING FORTUNES FOR
THE RANCHERS HERE.

$150 and UP an acre.
One Miners' Inch of Water to Every Two Acres.

INVESTIGATE NOW WHILE YOU HAVE FIRST CHOICE.

BRALY-JANSS COMPANY,
G. H. MacGinnis, Sales Mgr.,
320 Pacific Electric Bldg.,
6th and Main sts., Third Floor.
Home 10028. Phones. Main 3271.

FOR SALE—

NATOMAS LANDS.

No black dismal looking orange trees in the NATOMAS LANDS. We don't have to sweat our oranges. We pick, pack, ship and sell in October, while our southern friends are freezing up and hot under the collar and saying, hell."

We are just in the market, see us.

THREE HUNDRED AND SEVENTY-FIVE DOLLARS an acre. All planted and growing. Eight miles from the capital of the State, and a twenty-five million dollar company to back it up.

Learn more about this. Get circulars and prospectus.

204-205 HIBERNIAN BLDG.

FOR SALE—

MERCED FARM LANDS.

THREE MILES FROM MERCED.
HAS A DEEP, RICH SOIL.
HAS AN UNLIMITED GRAVITY WATER SUPPLY.
HAS BEEN FLOWED TEN INCHES DEEP.
PRODUCES LARGE CROPS OF ALFALFA, BLACK-EYED BEANS, POTATOES, SWEET POTATOES, OLIVES, PEACHES, PEARS, GRAPES AND APRICOTS.
ONE-FOURTH DOWN, BALANCE IN FIVE YEARS, AT 6 PER CENT.

CHARLES P. GROGAN, OWNER.

701 LOS ANGELES INVESTMENT BLDG., LOS ANGELES.

FOR SALE—
Submit actual value, the fair and right way to trade real estate is on a cash valuation basis.

Nine 10-acre orange grove, incumbered; mostly Valencias; heavy income producer; best district, want want good clear Kansas farm, to $15,000.

Clear, 120 acres, Blythe, Palo Verde Valley; value $8400; fine cotton or alfalfa land; owner in East, will be here April; submit Los Angeles county or city offer.

320 acres, improved; Antelope Valley, half mile from R.R. station; value $12,800; $2000 to mortgage 10 years, or on before; will consider good eastern.

$35,000—Mortgage $10,000; improved alfalfa and stock ranch, good income, 75 miles from Los Angeles; want good eastern or southern land. Send full particulars.

J. A. FITCH, Pomona, Cal.

FOR SALE—CAN YOU BEAT IT?

Can buy ten acres and up, 20,000 acres of orange land, absolutely level. Between two railroads. One mile from Elsinore. On small payments, $100 to $200 per acre. Including soil sandy loam and 24 feet deep. An independent home for you or splendid speculation. Within a year this property will double in price.

Call or address, MR. F. LYNCH,
RAILWAY REALTY & INVESTMENT CO.,
720½ Boor Hibernian Bldg.
Fourth and Spring sts.

FOR SALE—
HALF THE CROPS EACH YEAR.

Buy this land, located only one mile from shipping point on railroad, land practically level, fine rich soil, good cheap water, adapted to growing alfalfa, deciduous fruits and sweet potatoes. Enormous returns from sweet potatoes. Make small payment down, balance cash year from half the crops. This requires immediate action as only small acreage left. For further particulars, PACIFIC HOMESEEKERS' BUREAU, 329 H. W. Hellman Bldg., Fourth and Spring sts.

FOR SALE — TO PERSONS WHO WILL help me develop water, an interest in a land colonization project.

Address O, box 298, TIMES OFFICE.

FOR SALE—ORANGE LAND.

10 acres of the finest Valencia orange land. Located along the foothills in Fresno county, in the famous Mt. Campbell district. Will sell same in 10-acre tracts and up. $150 to $175 per acre; easy terms. This is one of the best orange properties in the State. C. W. Jones, FRESNO REALTY SYNDICATE, 1005 J street, Fresno, Cal.

FOR SALE—CUDAHY RANCH, 5 ACRES, highly improved, house and barn, corner; only $3100, or $3400 with stock and implements; two acres in alfalfa, bearing family orchard; lots of cheap water and best of soil, half acre tracts adjoining this are selling $750. YOUNGBLOOD, 517 W. Sixth.

FOR SALE—310-ACRE IMPROVED RANCH only $120 acre; biggest bargain in California; finest wooded foothill land; 200 acres cleared; over 600 acres can be farmed; some alfalfa; good buildings; fences; plenty of water. STACY REALTY CO., 501 Pico Bldg.

FREE HOMESTEADS—2,000,000 ACRES. Deeded lands, $5 to $40 acre; ready for plowing; yields 25 to 60 bushels wheat. Finest inland climate; low homeseeker's excursions. Write for literature. IMMIGRATION BUREAU, C. M. & St. P. Ry., Seattle, Wash.

FOR SALE—
Ten acres fine land, near Fullerton, grow anything, plenty water, deeded with land; $300 for quick sale. C. L. SIMMONS CO., 308 Trust and Savings Bldg., Sixth and Spring.

FOR SALE—20,000 ACRES, BEST OF SOIL, plenty water, best colonization proposition in California, $25 per acre; terms.

CHAS. W. SANGER, 306 Union Oil Bldg.

FOR SALE — 5 ACRES NEAR ARCADIA $6 per acre, under adjoining property. Terms to suit. Address owner, N. box 247, TIMES OFFICE.

FOR SALE—BY OWNER, 320 ACRES IMproved, good orange land, irrigated by well and power; cheap if taken soon; terms. P. & BOX 144, Orland, Glenn county, Calif.

FOR SALE—
Country Property.

FOR SALE—

STOCK SELLING
vs.
LAND BUYING.

Smith buys stock. Jones buys stock. Jones' money pays the first dividend to Smith. Brown falls for it. His money pays dividend to Jones. Do you get me? The stock seller will get yours, if you don't watch out.

No stock selling scheme is ours. We are clear cut and clean. Natomas Consolidated, sells planted oranges and olive lands for

THREE HUNDRED SEVENTY-FIVE DOLLARS Per Acre,

and a long time to pay for it. Land owns the water. Follow the line of the least resistance. Oranges are picked, packed, shipped and sold in October.

A twenty-five million dollar company. Look it up. Bradstreets or Dunn will tell you. Our literature, books and pamphlets will tell you more. Send for it, or better still, see our MR. THOMAS HILL, 204-205 Hibernian Bldg.

FOR SALE—OR EXCHANGE—AT POMONA. Home and Acreage.
On electric line.

A six-acre home place, only 17 blocks from P. O., on electric line, with 7-room house, barn, city water to house and barn, cement curbing in front, with 4 ft. sidewalk to house; best garden soil, irrigation water right; 50-inch head; 4 acres, 6-year-old walnuts, balance in garden, berries and other fruits; land just ripe to subdivide in acre tracts. This place worth $9500; will take city or beach to $8000 or $9000; balance terms.

AT POMONA.
Fruit ranch.

Seven acres close-in, on electric line, 600 trees in bearing, 20 varieties of fruits, apples, pears, peaches, plums, grapes, berries, full water stock; 5-room house, good barn, land all subdividing in acre tracts adjoining, is on the electric line; only 18 blocks from P.O., on main street; worth $9000 cash; want home in city or beach to $4000; balance terms. (Exclusive sale.) E. A. MORGAN, room 19 State Bank Bldg., Pomona, Cal.

FOR SALE—SNAPS IN COUNTRY REAL ESTATE.

20 acres, part peaches, part apricots; mostly full bearing, only $4500; mortgage $1800, 3 years; way under value; near Pomona, owner a widow lady; wants place sold immediately.

$15,000 buys a fine ten-acre full-bearing orange grove, trees in good condition for next season's crop; best citrus grove district, owner has several groves, now needs money urgently, and will sacrifice for only $15,000; next winter with new crop on, should bring $25,000; No trade.

$5500—10 acres, fairly good improvements, mostly oranges in good bearing, fruit frosted but trees in fairly good condition, so that they will produce good crop next season; owner an eastern party, cannot raise mortgage, nearly $4000, now due, and offers property for immediate sale for about half price, $5500.

For this and other bargains in country property or Pomona real estate, see

J. A. FITCH, Pomona, Cal.

Santa Barbara.

TO LET—ROOMS IN SANTA BARBARA, pleasant, sunny, with or without board; opposite park, on car line. MRS. F. WEBSTER, 1524 Gordon st. Phone Home Black 1979.

Burbank.

Fresno.

FOR SALE — 640 ACRES, CLOSE TO Huron, Fresno county; the very cream of west side land; perfect title, price only $25 per acre. Address OWNER, H. MILLWARD, 1247 I st., Fresno, Cal.

Santa Cruz.

FOR SALE — RANCHES, HOMES, ACREage. Free list. WILSON BROS., Santa Cruz, Cal.

Downey.

FOR SALE—TWO ADJOINING 5 ACRES, close in, 11-cent fare, 5 minutes' walk to depot, stores, banks, schools; home 5 acres finely improved; abundance water. CHARLES POOLE, Box 79, Downey.

PALO VERDE—

FOR SALE—
BLYTHE RANCHO,
PALO VERDE VALLEY.

13,000 acres, on Colorado River, in East Riverside county, richest land in the world. You take your pick at $35 to $50 per acre; gravity water from river; all water stock paid in mutual water company, pure domestic water, plenty; perfect climate; churches, schools, bank, ice plant, cold storage, creamery, cotton gin, barley crusher; finest hog, cattle, dairy and poultry section in the world. Last year's crops ½ to 2 bales cotton, 2 tons barley hay or one ton grain, 10 to 12 tons alfalfa. You can deal direct with owner. Liberal terms. Full information, see

J. L. CURTIS,
402 Bradbury Bldg.
Home Phone A4703.

FOR SALE — WRITE OR CALL FOR INformation in regard to the richest soil in the world with the most abundant water supply. Lands in the Palo Verde Valley for sale on easy terms and at low prices. Including paid up water stock. Big crops of alfalfa and cotton and big money in hogs, dairying and cattle.

H. M. FRASER & COMPANY,
900 Title Insurance Bldg.
Home A2721.

IMPERIAL VALLEY—

FOR SALE—IMPERIAL VALLEY IS THE crowning glory of California irrigated lands. If homeseekers and investors only knew what we had to offer them, they would all be falling over themselves to buy Imperial Valley lands. We can and will convince you. We have practically everything that is for sale, both on the American and Mexican side of Imperial Valley from 40 to 640; $200 to $6,000 acres. Excursion rates Friday night.

IMPERIAL VALLEY LAND CO.,
"Imperial Valley Headquarters."
536 Title Insurance Bldg.

FOR SALE — 160-ACRE RANCH NEAR Brawley, highly improved, fully water stocked, two houses, barn, corral, fine trees, all fenced and cross-fenced, mostly garden and cantaloupe soil; excellent location, two miles south of Brawley; 80 rds to station. Abundance of cheap water, 35 acres alfalfa, can be leased at $2400 per year. Price $125 per acre. Would consider city income to $15,000 or residence in Hollywood to $5000, balance cash and time. W. E. SHELLENBERGER, Owner, 425 Grosse Bldg., Sixth and Spring. Phone F7073.

FOR SALE—160 ACRES NEAR EL CENtro, very best soft soil; all in crop, patented and water stocked; fenced and cross-fenced, with hog wire, small house; $125 per acre; terms. 80 acres, close in, all soft soil, fenced and cross-fenced, patented, in alfalfa, $125. 320 acres near Holtville, all soft soil, 220 in alfalfa, patented, water stocked; fine improvements; $130. 160-acre relinquishment, the very best soft land, five miles from El Centro. E. A. ALLEN, 317 Union Oil Bldg.

FOR SALE—80 ACRES, 2½ MILES EAST OF Holtville, Imperial Valley. Part in alfalfa. All in crop. Price $150 per acre. Will exchange for property between Main and Figueroa, from 6th to 16th st., south or will sell for cash on terms. H. J. MESSINGER, 614 H. W. Hellman Bldg., 4th and Spring, L. A.

FOR SALE—
SEE BLISS ABOUT IT.

"The Imperial Valley man is Los Angeles." I have a long list of Imperial Valley ranches for sale and exchange. A. L. BLISS, 328 Bradbury Bldg. Main 5836; A1440.

FOR SALE—160-ACRE RELINQUISHMENT near Brawley. Price $20 per acre. Will take $1200 in exchange. This is soft soil and partly leveled. Will be sold this week. If you want it you'd better hurry. Address O, box 188, TIMES OFFICE.

FOR SALE—640 ACRES, IMPERIAL VALley, soft soil, in irrigation district, deeded land. Price $25 per acre. Want 2 or 3 parties with $3000 each to complete syndicate. This is a snap and won't last long at this price. Address O, box 283, TIMES OFFICE.

FOR SALE — WELL IMPROVED 80-ACRE ranch, near El Centro, fine soil, fine location; good income, must sell at once, can give terms for half or more. A. L. BLISS, 328 Bradbury Bldg. Main 5836, A1440.

GOVERNMENT LAND—

SOMEWHERE IN LOS ANGELES THERE are hundreds of people who want a home on government land where they can make a living and provide a future for their children and their old age; I have lived in Arizona for six years, I know practically every acre tract of government land that is still open to homesteaders in southern Arizona. I have made a six-year study of the agricultural possibilities of Southern Arizona, and have traveled thousands of miles looking for suitable land where water for irrigation purposes could be secured, at a minimum cost. I have located about 3000 acres of such land, rich river bottom land, within three miles of the railroad, with abundance of water at from 10 to 30 feet. This land adjoins cultivated fields that produce 50 bushels of wheat to the acre, 40 tons of sugar cane, 10 crops of alfalfa, and 3 tons of barley hay to the acre. I have located 14 people on this tract of land since the 27th day of January. My next excursion will leave Los Angeles at 10:30 Saturday night, February 22. Round-trip railroad fare only $16.25, and I have room and accommodations for only four people. Come and see me early if interested. This is a bona fide proposition and means just what it says. MURRAY J. MORLEY, secretary SOUTHERN ARIZONA DEVELOPMENT ASSOCIATION, room 32, Hollenbeck Hotel, Los Angeles.

GO WITH ME AND GET GOOD LAND. Am leaving March 2nd for Rye Grass Valley, adjoining Suprise Valley, in Modoc county, and will accommodate parties wanting Government land; 4 sections open for location, soil dark sandy loam, covered with heavy growth of sage brush. Water conditions fine, yearly rainfall 12 to 20 inches. No better apple land in U. S., as shown by fruit grown here. And all kinds of grain and alfalfa. 25 families settled here last summer; all satisfied and doing well. Plenty of work at good wages when not busy on your own land. Fine opening for industrious people. Full particulars at 302 HIGGINS BLDG.

FOR SALE—
Get a farm from Uncle Sam under ENLARGED HOMESTEAD ACT, in a district where you do not have to spend from $10 to $25 per acre for irrigation purposes. We locate you where there is ample rainfall for growing crops of wheat, corn, oats, rye, potatoes, beans, alfalfa and fruits, WITHOUT IRRIGATION; domestic water 25 to 40 feet; but if you want to pump, we have it at 50 to 450 feet, rising to within 25 feet of the surface. Excursion every Saturday. NEECE-EVERETT COMPANY, 214 Wright & Callender Bldg.

CHEAP $4 LAND.

Plenty of water at 15 feet, close to railroad; oranges, grapefruit, alfalfa, beans, milo maize, sugar cane, cotton or anything that will grow in Salt River Valley. Also scrip for 1000 to 10,000 acres of land. ARIZONA LAND CO., Consolidated Realty Bldg., Los Angeles.

NAVAJO BASE LAND SCRIP.
$5 PER ACRE.

Will acquire title to surveyed non-timbered non-mineral land in Arizona only. Will guarantee of deed to the land selected, or your money refunded. Write M'COURT & RIGGS, Willcox, Arizona.

FOR SALE — RELINQUISHMENT $320 acres good level alfalfa land, 50 acres cleared, dug well, water 17 feet, $500. Address Lock box 18, LUCERNE, via Victorville Cal.

IF YOU ARE LOOKING FOR GOVERNment land or cheap deed land, see MELVIN J. MORE, resident owner, 430 S. Broadway, room 616. F7265.

FOR SALE—320-ACRE RELINQUISHMENT west of Victorville. This is very fine land. Owner might consider some exchange. T. R. CROSWELL, 404 Grant Bldg.

FOR SALE—160-ACRE RELINQUISHMENT near Victorville, $1 per acre. Call at 343 S. MAIN.

SAN JOAQUIN VALLEY—

FOR SALE—
OROSI FARMS, in Tulare county.

Will yield $100-$200 an acre from any of the following crops: Alfalfa, deciduous figs, Thompson's seedless grapes, Sultanas, peaches, plums, berries, watermelons, Turkish tobacco and oranges.

Orosi Farm land is safe for oranges. The navel crop is shipped by December 15.

We are selling 20-acre tracts for a cash payment of $750, then we wait until 1910 for the balance, and give you an opportunity to grow crops that will make you a living and pay out on the land.

Are you interested? If so, write or call for further information.

W. N. McKEE, representing
The OROSI FARMS,
422 Title Insurance Bldg.
Los Angeles.

FOR SALE—THE GREAT SAN JOAQUIN VALLEY offers the cheapest land in the State for the homeseekers; permanent homes, for easy and certain living, for climate, for location, among white people, for neighbors, schools, churches, railroads, electric power all over the land; cheapest power on earth for pumping water onto the best land in the world. I have 1000 acres just such land. No better subdivision proposition can be found. All sediment; joins the great Patterson Tract, the most successful venture in the State. Can be handled in same way, all level except 200 acres bottom. Three miles north of Patterson, Stanislaus Co., Cal. Price $175,000, balance easy terms. L. B. WALTHALL, Modesto, Cal.

FOR SALE—

800 acres fine level alfalfa land, all in crops, with ditch water right and artesian well, 14 miles from Fresno town, creamery and railroad. This highly desirable property is offered for a short time at the very low price of $75 per acre. Easy terms.

REED-HOGLE CO., A2650.
335 Title Ins. Bldg. Main 5986.

FOR SALE—647 ACRES LEVEL ALFALFA land, fertile sandy loam, 3 miles north of Riverdale; 17 miles southwest Fresno; abundance of water; 6-room house, barn, etc.; fenced and cross fenced; 110 acres cultivated; price $50 per acre. Owner, GUS O. LEIBOLD, 240 Byrne Bldg., Home Phone F2195. FRANK WALTER, Caruthers, Cal.

FOR SALE — FINE ALFALFA LAND IN Tulare county, abundance of water 20 feet. Price $100 per acre. Good 6-room ranch, east of Fresno foothills; running water Price $15 to $25 per acre. Come and get descriptions.

JOHN BOLIEU, 428 Mason Bldg.

FOR SALE—FRESNO CO. LAND; FINE ½ section of the very choicest west-side land, desert entry 5 to be relinquished. 160 acres, also same conditions, 5 to be MILLWEND, 1247 I st., Fresno, Cal. Address box 403.

FOR SALE—LINDSAY LANDS LEAD. THE recent cold snap proves Lindsay orange groves best. Write for booklet and list of bargains. A. N. GREEN, Lindsay, Tulare county, Calif.

FOR SALE—160 ACRES, CLOSE TO GOOD R.R. town, some improvements, with water, terms 1-3 cash, balance easy; 6 per cent. Residence 1223 W. 37TH PLACE. Home 72727.

FOR EXCHANGE—40, 80 OR 160 ACRES good alfalfa land, for orange groves or city property. Home phone 77207. Residence 1223 W. 37TH PLACE.

Porterville.

FOR SALE—
80 acres fine alfalfa land of which 25 acres in alfalfa, 20 acres all in shape for sowing; 35 acres vacant land, $125 per acre, one-third cash, balance long time. Interest in pumping plant of 200 inches.

80 acres on good road, close to Porterville, with independent pumping plant, stock and tools; 70 acres set to alfalfa, 3 years old, in fine shape; 10 acres good land, $200 per acre, one-third cash, balance long time.

WM. B. PHILLIPS, Masonic Bldg., Porterville, Cal.

ORANGE AND LEMON GROVES—
For Sale, Exchange, Wanted.

FOR SALE—
AT $10,000.
A FULL BEARING ORANGE GROVE.

We offer under forced sale at fully ONE-THIRD UNDER VALUE one of the best laying and best located navel orange groves in Southern California; ten acres of 10-year-old trees, yielding a handsome income.

Everything about this property is strictly high-class, including its location in a beautiful residence district, and fronting a paved boulevard with electric car line, and all city conveniences.

A small payment secures title, as we will loan up to 2-3 of price. See our agent.

REALTY MORTGAGE COMPANY (Owner.)
515 Security Bldg.

FOR SALE—TEN-ACRE ORANGE GROVE, in favored Rialto district, very short distance from town; one of the best groves on tract; car of guaranteed fruit shipped from this ranch after the freeze; fruit on exhibition at show at San Bernardino during ninth week. Owner wishing to sell and has offers at bargain price. For information apply to MRS. E. E. LIGHTCAP, Rialto, Cal.

WANTED — ORANGE GROVE, PREFER Covina or vicinity. Will give $6-room furnished apartment, income $140 per month, $15,000 clear, and $5000 5-room residence; bank loan $2000, and assume. Don't care if fruit frozen this year. HOGE & WHITBUCK, 434 Consolidated Realty Bldg. A4086.

FOR SALE—RIALTO'S SHOW PLACE, FIVE acres navels, Valencias; $3000 three-year loan; worth $12,000, need money; $2000 cash buys equity with $1000 water stock and $2000 estimated crop thrown in. Telephone BROADWAY 496; A1609.

FOR SALE—OWNER MUST SACRIFICE, 5-acre grove, 14 year navels, Corona, good condition; eighth location; full water stock; only $4000; half cash. PHONE 53469.

ORANGE AND LEMON GROVES—
For Sale, Exchange, Wanted.

FOR SALE—

You are down here in Los Angeles.
They tell you she's the best.
But how are you going to know this
If you never have seen the rest.

NATOMAS LANDS are
THREE HUNDRED SEVENTY-FIVE DOLLARS per acre, planted and growing. Oranges are picked, packed, shipped and sold, while the Emerald hue is still on the south land.

The NATOMAS CONSOLIDATED is a Twenty-five Million Dollar Company. Has spent Five Million Dollars building and preparing and planting thirty thousand acres of the richest and rarest lands in all of California.

An absolute guarantee goes with each piece of land. Non-resident owners have the land cared for. The trees brought into full bearing by a co-operative plan. The highest market price will be paid the grower. This is all true and will bear the strictest investigation.

Let me send your our circulars, books and pamphlets, or better still, see our MR. HILL, 204-205 Hibernian Building. Office open in the evening.

FOR EXCHANGE — WANT AN ORANGE grove? You will never find a better time to get it than now. We have 10 acres, worth $16,000, in the best orange district in California. Fruit grades the highest in eastern markets. Throes uninjured. Will take $10,000, city or country property, balance easy. MATHES, 531 H. W. Hellman Bldg.

FOR SALE—PLACER COUNTY ORANGE lands. No danger from frost. Earliest ripening fruit in California. Tracts from 10 acres to 160 acres. ALFRED E. CLARK, Lincoln, Placer county, Cal.

FOR SALE—
Poultry Ranches.

FOR SALE—

10 ACRES.
SACRIFICE.

Just off the Harbor Boulevard. Just below city limits. Full water right. Perfect garden soil. Simply must sell. Will take $775 per acre, $75 down, balance easy monthly payments. Will sell 5 acres if desired. No commission to pay. Owner, X, box 280, TIMES BRANCH OFFICE.

FOR SALE—OR EXCHANGE, DO YOU need ten-acre chicken ranch in the city limits of Redlands? Very fine orange district, 8-room house, city water in house. Surrounded by beautiful orange groves. Must need some money; must sell. Make me an offer. F. B. BAER & CO., 325 Cons. Realty Bldg.

FOR SALE — FINE 10-ACRE CHICKEN ranch, good soil, small house, fence, well, etc.; close to stores, half price, $1000; owner, 228 UNION LEAGUE BLDG., Second and Hill sts. Main 1037, F4414.

FOR SALE—TEN ACRES ON ELECTRIC car, $2600; one-third cash; Al land; all land paying $500 an acre. Owner, 436-8 MASON BLDG. F3053.

FOR SALE—TWO ACRES, LAWNDALE, streets graded, water piped; terms $1500. GEO. W. WILSON, 231 Union Oil Bldg.

FOR SALE—CHICKEN RANCH, 4 ROOMS, $1725; $15 down, $10 monthly. CHARLES ELLIS, 452 Chamber of Commerce Bldg.

HOTELS AND LODGING HOUSES—
For Sale, Exchange, Lease or Wanted.

FOR SALE—$1200.
Best rooming house bargain.

West of Main, 40 all outside rooms, 6 years' lease; clears $200 a month; 2 stores bring $12 and 4 single rooms $51 a month. $2400 cash required.

J. C. OLIVER, HOTEL BROKER,
420 Chamber of Commerce.

FOR SALE—MEN'S CORNER HOTEL OF 75 rooms, downstairs lobby, $4 per room per month, five years' lease; six blocks from Sixth and Broadway; price $2300; $1000 cash, balance terms. Also 30 per room, 2-story house clears $250 month every month. KEYSTONE CO., room 1, Hotel Corona, 227 West Seventh st.

FOR SALE—HIGH CLASS ROOMING AND boarding house of 15 rooms. One of the prettiest and best furnished houses in the city. Can be had at a bargain of taken at once. Rooms full taken by permanent people. 1419 S. GRAND, corner 15th.

FOR SALE—THROUGH SICKNESS WILL sacrifice elegant equipped dining-room over 100 steady boarders, excellent location, cheap rent, long lease and bath; leave end one month's rent free. See this today. Phone BROADWAY 4006.

FOR SALE—74-ROOM HOTEL, MODERN, steam-heated, running water and doing big business every day. This has to be sold and takes little cash.

TALBOT AND COMPANY,
F3425. 622 W. Hellman Bldg. Bdwy. 163.

FOR SALE—ELEGANT BUILDING RIGHT on East Fifth st., one block from the NEW ARCADE DEPOT, 24 single rooms, rent $4.40 room per month, three years' lease; transient trade $6 day. Place clears $200 month. Price $2500. It will pay you to investigate this. Sole Agent, KEYSTONE CO., room 1, Hotel Corona, 227 West Seventh st.

FOR SALE—FURNISHED TO THIS—HOTEL and apartment-house on Grand ave.; all full; close in; rent $7.75 per room; lease 5 years; clearing $1000 to $1500 per month; $10,000 will handle it. If you are out for a snap, here it is. Address A, box 535, TIMES BRANCH OFFICE.

FOR SALE—OWNER OLD, SICK AND UNable to run this newly and beautifully furnished apartment-house of 48 rooms, comprising 24 2-room apts., with private baths, west side, near Figueroa; steam heat; long lease; you will get a bargain. $12000 will handle. See FOX, 329 Story Bldg.

FOR SALE—ROOMING HOUSE OF 24 rooms; everything new and modern in every respect; doing good business. For particulars write or call at 434 W. SECOND ST., Pomona, Cal.

FOR SALE — SPECIAL BARGAINS; 40 rooms, $1850, only $500 down; another at $650; another, $2500 secures; others brand new; half fine lots, $6000; two others, take some realty. PHOENIX, 202 Grant Bldg.

FOR SALE—OR EXCHANGE — INCOME property, transient hotel, close to Fourth and Broadway; hot and cold running water, steam heat, brass beds, new furniture, long lease. Address M, box 121, TIMES OFFICE.

FOR SALE—
Eight rooms, nicely furnished for housekeeping or transient, for $400. Rent $3 per room. Owner, 545 MAPLE AVE.

FOR SALE—MEN'S HOTEL, RIGHT IN heart of the CITY, 48 rooms, rent $2 room, fine lease, clears $250 month; elegant brick building, price $4400. Get a live one by calling on the KEYSTONE CO., room 1, Hotel Corona, 227 W. Seventh st.

FOR SALE—BY OWNER. WILL SACRIfice the fine furniture and lease of this 16-room boarding-house, west side; walking distance. Must be sold by March 1; paying business to start on. $2000; $675 will handle.

FOR SALE — IF YOU WANT A LITTLE rooming house that will make you a living, we have several fine buys, $200, $250 and $300. They will sell on sight. Larger ones at larger prices. ARTHUR H. BAILEY, 709 S. Hill.

FOR SALE — FAMILY HOTEL, BEAUTIfully situated; large ground floor lobby; attractive dining-room; liquor license can be had. Other business necessitates disposing of hotel.

L. C. WOODS, 304 Currier Bldg.

FOR SALE — 80-ROOM APARTMENT house, rent $3 room, 2 years' lease. WEST SIDE, near Sixth and Figueroa sts.; price $4100; clears $200 month. See us for close-in BARGAINS. KEYSTONE CO., room 1, Hotel Corona, 227 West Seventh st.

FOR SALE—ROOMING-HOUSE, 30 ROOMS, close in; money maker, $1000. C. M. BUCK, 320 Hill st. Main 6278; A2318.

FOR SALE—ROOMING-HOUSE, 18 ROOMS, thoroughly clean; rent $40; income about $120; leaving city. 1134½ S. OLIVE.

FOR SALE—FURNITURE AND LEASE 9-room house, brings in good income; good reason for selling. 1546 W. FIFTH ST.

FOR SALE—FURNITURE OF MODERN 5-room cottage, $275. Cottage for rent. 1223 GEORGIA.

FOR SALE — ROOMING-HOUSE, 317½ S. MAIN ST.

FOR SALE—ROOMING-HOUSE IN GOOD condition; $700. Address 1239 THALIA ST.

HOTELS AND LODGING HOUSES—
For Sale, Exchange, Lease or Wanted.

FOR SALE—
SOME BARGAINS IN ROOMING-HOUSES

12 rooms, Hope st., lease, snap $700
14 rooms, east side, lease, terms $1000
26 rooms, rent $80, 3-yr. lease, terms.. $1600
16 rooms, S. Figueroa, lease, $450 cash .. $300
10 rooms, east side, leased, at $400
15 rooms, rent $60; lease, terms $1100
25 rooms, walking distance, lease $1750
14 rooms, private baths, income $127, rent $61; lease, $600 cash, bal. easy $1250
41 apt., rent $95, long lease, clearing $150 mo., $1000 cash, $14000 trade, balance easy terms $4000

Have 3 new apartment-houses to lease.
Automobile service.
Ask MR. BAKER, with
P. J. HUMMEL & CO.,
422 Central Bldg.
Phones: Home F5464. Main 8561.

FOR SALE—
Complete furnishings and ten-year lease of elegant new brick apartment house, choice location, close-in, west side; easy walking distance; automatic electric elevator, beautiful lobby furnished in solid mahogany, piano, billiard room equipped with expensive inlaid table, sun parlor, etc. This house is strictly first-class in every particular and is handsomely and tastefully furnished throughout with the very best of everything. Income $1663, rent $370, clears $462 net per month above all expenses. If you want something exceptionally fine and have about $6000 to invest, take our advice and investigate this at once.

SOUTHERN BROKERAGE CO.,
514 Story Bldg. Sixth and Broadway.

FOR SALE — COME TO HOTEL HEADquarters. Lease and furniture of 85-room 3-story brick hotel, three minutes from Broadway. Price $6000, half cash.

Three-story brick, 70-room apartment house, just completed, ten years' lease, $7.50 per room. We have several hotels and apartment houses under construction in this city; also a fine list of San Francisco propositions.

E. W. CASON & CO.,
Associated Hotel Brokers,
312 Title Insurance Bldg.

TO LEASE—
NEW 65-ROOM HOTEL, 15 WITH PRIVATE BATHS, IN THRIVING TOWN, 20 MILES FROM LOS ANGELES. CALL 211 CENTRAL BLDG. PHONE F7027.

FOR SALE—ARE YOU IN THE MARKET for something fine in a 100-room hotel, only one block from Central Park? This house will clear the year of the fair all that we are asking for it. Will take $10,000 cash or get in on the ground floor of one of the best-paying close-in houses in the city, on easy terms. No time lost in looking. Don't delay. Grant Bldg. 4th and Broadway.

FOR LEASE—UNFURNISHED—
New 84-room modern brick apartment house, excellent corner location, west side, walking distance; will give long lease if reasonable rental; easy security.

SOUTHERN BROKERAGE CO.,
Sole Agents.
514 Story Bldg. Sixth and Broadway.

FOR SALE—A FIRST-CLASS FURNISHED hotel, 110 rooms, best location, best income, best business, rent $600 per month, lease 4 years, hot and cold running water, steam heat and 'phone in 44 rooms. Price $8000. Cash $2250, mortgage $2250. Call on 215½ E. 5TH ST., city. Phone A4642.

FOR SALE — 52-ROOM APARTMENT, close in, all modern, elegantly furnished, every room taken; rent $3 room, lease; terms $4500; a bargain for some one. GEO. W. WILSON, 231 Union Oil Bldg.

FOR SALE—12 ROOMS, 37 SEVENTH ST., single and housekeeping, finely furnished, rent $53. Only $750. GEO. W. WILSON, 231 UNION OIL BLDG.

FOR SALE—25-ROOM LODGING HOUSE, close to S. P. Depot, $225. $100 cash, mortgage for balance. See MELVIN J. MORE, 430 S. Broadway, Room 616. F7265.

FOR SALE—A1 QUICK SNAP; 42-ROOM apartments, modern, $2000; two-story brick building; cor. 16th and Hill; OWNER, at house, between 10 and 5 o'clock.

WANTED — ROOMING OR FURNISHED apartment house for customers, 2 lots land. Answer, give your price. Another has cash to buy half. PHOENIX, 202 Grant Bldg.

WANTED—TO RENT FURNISHED ROOMing house for myself. Am responsible party. Call FRE in daytime or evening.

FOR SALE—OWNER LEAVING 30 ROOMS, lease, net income $1200 with handle; no junk. 702 WEST 6TH.

FOR SALE — FURNITURE OF 15-ROOM house, cheap. 1045 W. 17TH ST. West 4991.

APARTMENT HOUSES—
For Sale, Exchange, Lease or Wanted.

FOR SALE—OR EXCHANGE—FURNISHED APARTMENT-HOUSE, 100 ROOMS, FRONTING OCEAN AND CAR LINE; YEARS' LEASE AT $400 PER MONTH; INCOME A LITTLE OVER $800 PER MONTH. BEST LOCATION IN LONG BEACH; $8500. WILL TAKE FOUR OR FIVE THOUSAND DOLLAR BUNGALOW; BALANCE CASH AND TERMS.

SEE MR. WOODALL,
BOYER, WOODBURY & ELLIOTT,
304-306 TITLE INSURANCE BLDG.
PHONES: A2285; MAIN 2546.

FOR SALE—10-YEAR LEASE OF MODERN apartment-house, 18 rooms, completely and beautifully furnished. Modern in every respect. Cost over $30,000 to furnish it. Best location in the city; ten minutes' walk from Broadway. Apartments rented all the year round. Net above all expenses over $400 per month. Don't have to buy the furniture, but you can if you wish. Will sell at low price. No cash required except security for three months' rent. Best of reasons for selling. Address owner, O, box 73, TIMES OFFICE.

FOR SALE—A SNAP; 60-ROOM APARTMENT house building and furniture, all new and up-to-the-minute, close in, 10-year lease, all large outside airy apartments, full of permanent people, clearing over $400 per month. Will positively not $800 per month. An absolute safe investment and money maker. Have splendid reasons for selling. $4500 will handle. Don't answer if you have not this amount. See owner. Address O, box 296, TIMES OFFICE.

FOR SALE—76 ROOMS, APTS. AND LEASE.

Free. First 3 months' rent. Free.

Chance of a life time to make $4000 on resale. Income of first 3 months clear gain. Modern steam heat, elegant furniture, new, best money can buy; elegant west side location, cheap rent; only takes $5000 to handle. Don't delay, this chance will not last long. CHANGE, 704 Story Bldg. F3296; Bdwy. 5450.

FOR SALE—60-ROOM APARTMENT HOUSE on South Hope street; walking distance; rent $2.50 room; $2000 cash will handle; might accept some trade. Owner of the best money makers in the city. All two-room apartments and always rented. Clears $250 month. Hardwood floors, Axminster rugs, linoleum, sweeping beds, vacuum cleaning, trunk room, etc. H. B. HURFORD & CO., 907 Hibernian Bldg.

FOR SALE—OR EXCHANGE—NEW 14-ROOM room brick apartment house on South Main. Must sell. Will take vacant lot, Los Angeles lot. Also 24-room modern apartment house on Pico, close in, rent only $100. All two-room suites, wall beds, fumed oak furniture, velvet carpets, etc. Good value and cheap $100 monthly. $1000 cash. We have others. H. B. HURFORD & CO., 907 Hibernian Bldg.

FOR SALE — SPECIAL BARGAINS; 40 rooms, $1850, only $500 down; another at $650; another, $2500 secures; others brand new; half fine lots, $6000; two others, take some realty. PHOENIX, 202 Grant Bldg.

FOR SALE—OR EXCHANGE — INCOME property, transient hotel, close to Fourth and Broadway; hot and cold running water, steam heat, brass beds, new furniture, long lease. Address M, box 121, TIMES OFFICE.

FOR SALE—
Eight rooms, nicely furnished for housekeeping or transient, for $400.

FOR EXCHANGE—
Business Property.

FOR EXCHANGE—

14 PER CENT. INVESTMENT.
4 flats, 4 rooms each, hardwood floors, sanitary tubs, inlaid linoleum in kitchen and bath; this building is exceptionally well built, double floors throughout, furnished with furniture alone worth approximately the entire price $32,000; will consider up to $15,000 in good city property; prefer vacant lots.
FRED B. MITCHELL, with
ARTHUR W. KINNEY CO., (Sole Agents.)
A5242. 508 Trust & Savings Bldg. Main 3223.

FOR EXCHANGE—
GRAND AVE. CORNER.
$75,000
HERE IS AN UNUSUAL OPPORTUNITY TO SECURE A FINE 85-FOOT CORNER ON GRAND AVE. AND TURN IT INTO $15,000 IN TRADE. SUBMIT IN ANY FASHION QUICK, AS THIS MUST BE SOLD AT ONCE.
SEE
F. M. STRUBE,
CALIFORNIA REALTY CORPORATION,
O. E. PARISH, PRESIDENT,
353 S. HILL ST.
60286. MAIN 8[illegible]

FOR EXCHANGE—
WILL TRADE
SEMI-BUSINESS PROPERTY.
WESTLAKE SECTION.
Will trade for close-in acreage in or adjacent to city of Los Angeles, what I have for subdivision purposes. A beautiful, approximately 225 feet frontage by 165 feet semi-business property close to the S. P. at a price of $95,000. Sold subject to 5 per cent. Owner would assume, providing it was something that he traded for could show value and is correctly situated for subdivision purposes. This property is near Lafayette Park and is ripe for improvements and apartments, hotels, etc. For particulars address X, box 222, TIMES BRANCH OFFICE.

FOR EXCHANGE—
NO BUNGALOW OR LOTS.

I own a Pasadena-Lindsay district, in my opinion by far the choicest location in the vicinity of Los Angeles, which I will exchange for close-in acreage or for a number of lots of town with best future possibilities. Will be worth $1000 per acre in two years for city lots. Price only $200 per acre. Will assume $5000 in clear lots or acreage. Hollywood preferred. See owner, 1 [illegible] Gill. BLDG. Home Telephone [illegible]

FOR EXCHANGE—W. SIXTH ST. CORNER
115 feet frontage; good 6-room house; nominal income, $125; an ideal apartment site; now ready for improvement; will take vacant lots to half valuation. Price $14,000.
FRED B. MITCHELL, with
ARTHUR W. KINNEY CO. (Sole Agents.)
A5242. 508 Trust & Savings Bldg. Main 3223.

FOR EXCHANGE—CITY INCOME.
clear; two stores and 6 living-rooms; $6,000. Want ranch to net over 10%.
S. DURSTINE, KINNEY BLDG.

FOR EXCHANGE — NEW STORE BUILDing on Central ave.; will take room house, apartment-house or site for same; assume. PHONE HOLLYWOOD 80.

FOR EXCHANGE—
Houses.

WANT RANCH OR LAND.

We are authorized to trade at $15,000 $20,000 12-room, residence, modern in every respect, hardwood finish, oak floors, fine heat, fine garage, lot 150x140 feet, overlooking Westlake Park; must take good vacant lots to half valuation. Price $14,000.
FRED B. MITCHELL, with
ARTHUR W. KINNEY CO. (Sole Agents.)
A5242. 508 Trust & Savings Bldg. Main 3223.

FOR EXCHANGE—
WANT RANCH OR LAND.

We are authorized to trade at $15,000 $20,000 12-room, residence, modern in every respect, hardwood finish, oak floors, fine heat, fine garage, lot 150x140 feet, overlooking Westlake Park; must take good vacant lots to half valuation. Price $14,000.
FRED B. MITCHELL, with
ARTHUR W. KINNEY CO. (Sole Agents.)
A5242. 508 Trust & Savings Bldg. Main 3223.

FOR EXCHANGE—
GRAND AVE. CORNER.
$75,000
HERE IS AN UNUSUAL OPPORTUNITY TO SECURE A FINE 85-FOOT CORNER ON GRAND AVE. AND TURN IT INTO $15,000 IN TRADE. SUBMIT IN ANY FASHION QUICK, AS THIS MUST BE SOLD AT ONCE.
SEE
F. M. STRUBE,
CALIFORNIA REALTY CORPORATION,
O. E. PARISH, PRESIDENT,
353 S. HILL ST.
60286. MAIN 8[illegible]

FOR EXCHANGE—
WILL TRADE
SEMI-BUSINESS PROPERTY.
WESTLAKE SECTION.
Will trade for close-in acreage in or adjacent to city of Los Angeles, what I have for subdivision purposes. A beautiful, approximately 225 feet frontage by 165 feet semi-business property close to the S. P. at a price of $95,000. Sold subject to 5 per cent. Owner would assume, providing it was something that he traded for could show value and is correctly situated for subdivision purposes. This property is near Lafayette Park and is ripe for improvements and apartments, hotels, etc. For particulars address X, box 222, TIMES BRANCH OFFICE.

FOR EXCHANGE—W. SIXTH ST. CORNER
115 feet frontage; good 6-room house; nominal income, $125; an ideal apartment site; now ready for improvement; will take vacant lots to half valuation. Price $14,000.
FRED B. MITCHELL, with
ARTHUR W. KINNEY CO. (Sole Agents.)
A5242. 508 Trust & Savings Bldg. Main 3223.

FOR EXCHANGE—CITY INCOME.
clear; two stores and 6 living-rooms; $6,000. Want ranch to net over 10%.
S. DURSTINE, KINNEY BLDG.

FOR EXCHANGE — NEW STORE BUILDing on Central ave.; will take room house, apartment-house or site for same; assume. PHONE HOLLYWOOD 80.

FOR EXCHANGE—
Houses.

Classified Liners.

MONEY TO LOAN—
Salary and Chattels.

$10 AND UP. $10 AND UP.

MONEY LOANED.

Get $10—Pay 10 Posts. $1.25.
Get $25—Pay 20 Posts. $2.50.
Get $50—Pay 15 Posts. $3.75.
Get $75—Pay 20 Posts. $5.00.
One month's time on all 10-month loans.

If you own furniture, piano or chattels
GET ACQUAINTED
with our system; fairest known; guarantee courtesy, consideration and a square deal.
WITH OUR METHOD
of combining amount borrowed with the cost and allowing you to repay the whole amount off in weekly, bi-weekly or monthly installments, the whole amount is cancelled without hardship to yourself. We also allow extra time in case of sickness. WE SOLICIT THE PATRONAGE OF LADIES ON THEIR OWN SIGNATURE.
If inconvenient to call, phone or write and we will send our confidential agent to your residence to explain our terms.

PRIVATE LOAN AND CREDIT CO.,
319 O. T. JOHNSON BLDG., 313.
N.E. CORNER 4TH AND BROADWAY.
PHONE—PHONE—F7369.

YOU KNOW THE 1001 USES FOR MONEY.
We will supply it to you for any purpose. We will combine your bills so that you owe us all. If you are dealing with a loan company we will lend you money to pay them and save if doing it. We also will lend upon guard to owners of household furniture, piano or live stock. If you cannot call, phone or write and we will call and give you full particulars. Phone Main 6941. PARK LOAN & CREDIT CO., Room 218, Broadway Central Bldg., 4th South Broadway.

TO LOAN — WE HAVE A CLIENT WHO makes liberal loans on automobiles. Money immediately. ANDERSON INVESTMENT CO., Main 8074, 06762.

MONEY LOANED ON SALARIES; EASY payments; no publicity; business confidential. ADVANCE CREDIT CO., 607 O. T. Johnson Bldg.

MONEY LOANED SALARIED PEOPLE without security; confidential; easy payments. 429 HENNE BLDG. Main 6624.

SALARIED MEN AND WOMEN, ACCOMmodated without delay or publicity. SOUTHERN CREDIT CO., 411 O. T. Johnson Bldg.

MONEY LOANED SALARIED PEOPLE; confidential. F. A. NEWTON, 708 O. T. Johnson Bldg.

MONEY WANTED—
Real Estate and Collaterals.

WANTED—MONEY, FIRST MORTGAGES. JNO. F. REED CO., 218 O. T. Johnson Bldg. Phone—10719 or Broadway 3033.

$2000—7 per cent., three Jefferson, Harvard, flats.

$3000—7 W. 36th, Budlong, new bungalow.
$3000—7 W. 23d, Normandie, modern house.
$3000—7 1/2 Pasco, W. Pico, new house.
$3000—7 Wilton near W. 9th, 7 rooms.
$3000—7 W. Pico, Crenshaw, 9 rooms.
$3000—7 Flower, Jefferson, 9 rooms.
$3000—7 corner house, new, W. 23rd, Adams.
$3000—7 Figueroa, W. 4th, 12 rooms.
$3000—7 corner, business, Hollywood.
$3000—7 Harvard, 9 rooms, 7th and Harvard.
$3,000—7, Vermont, W. 39th, 10 feet, improved.
$11,000—7, Valencia, W. Pico, apts.
$11,000—7, corner, W. 18th, inside apts.
$17,000—7, corner business.
$25,000—6½, faces Grand ave., inside apts.

WANTED—$2000 FOR 3 YEARS AT 8 PER cent, on improved property at New Hampshire between 12th and Washington.

Wanted, $1250 for 3 years at 7 per cent., modern 5-room house near Central.

Wanted, $2000 for 3 years at 7 per cent., corner lot, 2-story brick bldg., W. Main st. 900 block. Call 420 CITIZENS' NAT. BANK BLDG. Phone A5644 or Main 4671. Principals.

WANTED—
$15,000 for 5 years, 7 per cent., first mortgage, fine apartment-house; well located and rented at $6000 per annum; security worth $30,000.

$5000 for 3 years, 7 per cent., first mortgage on fine residence on Romeo st., near Adams, large corner lot.

See Mr. Kemper,
EVANS-MOSS REALTY CO.,
431 H. W. Hellman Bldg.
A2144. Main 2266.

WANTED—MONEY—
$1250 TO $8000
ON FIRST MORTGAGES
First mortgages on new bungalows. Interest payable quarterly.
Mortgage Department,
PACIFIC HOME BUILDERS,
321 So. Hill st.

MONEY—WANTED.
Want $10,000 at 6 per cent. on a fine 10 acres in San Fernando valley.
Want $2750 at 8 per cent. on a nice six-room bungalow on corner lot near Manual Arts High School.
Inquire of M. D. McGregor, Mgr. Loan Dept. Pasc. DAVID BARRY & CO., Main 4082. 716-719 Hibernian Bldg.

WANTED—MONEY—
$100 TO $100,000
ON CITY OR COUNTRY PROPERTY.
VACANT OR IMPROVED.
APPLY TO MR. KELLY, LOAN DEPT.,
ROBERT MARSH & CO.,
Trust and Savings Bldg., Sixth and Spring.
Phones: 10176; Main 8062.

WANTED—$500 BLDG. LOAN, 7 YEARS, 7 per cent. interest; 10 per cent. payments; 6-room modern flat-building on Sunset blvd., out Hollywood way; property worth $6000.
MR. TAYLOR,
702 Hibernian Bldg.
A6316; Broadway 32.

WANTED—MONEY.

$2000 and $3500, 3 years, 9 per cent.

J. C. CRISLER, 1006 Hibernian Bldg.
Phones: Main 3561. Home A3561.

WANTED—LOAN $20,000, 7 YEARS, 7 PER cent., on new 2-story brick apartment house, valued at $70,000; income over $6000 year. For full information regarding this loan see E. W. KINSEY, 325 Trust and Savings Bldg., Sixth and Spring sts.

WANTED — AM SAVING NUMEROUS APplications some with houses, some offering attractive interest, some with excellent personal endorsement. How much have you and for what kind of property? CUTHBERT, 303 Broadway Central Bldg. 6962. Main 324.

WANTED—$12,000, AT 7 PER CENT., FOR 5 years, trust deed, security on 1910 acres, in Fresno county, bank appraisal, $40 acre; 3 miles railroad.
R. W. SCHWEINHART, Ocean Park, Cal.
Phones: Main 944, Home 4934. O. P.

WANTED — MONEY, WANT $6,000, WILL pay 6 per cent. for 3 or 4 years. Close-in security. 1st trust deed of Main, Spring improvements and land value $12,000. Address A, box 406, TIMES BRANCH OFFICE.

WANTED — $1500 AND $1600 LOANS, 1 TO 3 years, 8 per cent., good city security. HENRY WILLARD, California Acreage Home Builders, 740 S. Hill. Main 282, A2282.

WANTED—THE HOUSE OF SERVICE.
Without charge. Client's money carefully invested in desirable securities. EDWARD C. CRIBB CO., 708 South Hill.

WANTED — $18,000 ON GILT EDGE CITY improved business property, valuation $30,000; 5½ per cent. H. F. ERNST, Room 324, Byrne Bldg., cor. 3rd and Broadway.

WANTED — LOAN OF $600 ON NORTH Figueroa lot on Miramar near Park View. ROY D. KING, 328 Security Bldg. Main 772, A3866.

WANTED — TO BORROW $6000, 5 YEARS, 7 per cent., on factory residence, south-west; prefer private party. Owner, 328 HENNE BLDG. F2662 or Main 2662.

WANTED—$12500, THREE YEARS, 7 PER cent., on new bungalow, 3784 Brooklyn ave. Owner, 3839 E. FIRST ST. Phone Boyle 2198.

WANTED—LOAN $3500, 3 YEARS, 7 PER cent., on city improved property, well located. E. W. KINSEY, 325 Trust and Savings Bldg., Sixth and Spring sts.

WANTED — $500 FROM PRIVATE PARTY. Will give 8% for the use of it. Pay 1 per cent. month. Ideal collateral security. Address O, box 183, TIMES OFFICE.

WANTED — $1400, 3 YEARS, 8 PER CENT., without commission. Street asphalted. Address G, box 184, TIMES OFFICE.

WANTED—$1000 FOR 3 YEARS AT 8 PER cent. on residence. Address MARK KEPPEL, 1264 Bond st., Los Angeles.

WANTED—$12,000 AT 8 PER CENT., MONeys on Santa Monica property. Address MARK KEPPEL, 1264 Bond st., Los Angeles.

WANTED—LOAN OF 7 PER CENT. MONEY on Santa Monica property. Address MARK KEPPEL, 1264 Bond st., Los Angeles.

WANTED—LOAN OF $600 ON BEACH LOT, worth $1000. First mortgage security. Will pay commission. Call F1283.

WANTED — $3000, GOOD ESCURITY, WILL pay 10 per cent. Address N. O., box 207, TIMES BRANCH OFFICE.

WANTED—$35000 ON GOOD CITY PROPerty, two low 6-room cottages and large lot; 6 per cent. Call 836 BYRNE BLDG.

WANTED—$15000 ON REAL ESTATE VALued at $30000; gilt-edge security; no agents. 836 BYRNE BLDG.

WANTED—$1000 AT 7, PRETTY FIVE-ROOM cottage, 2 lots, fruit, ground, JOSEPH BALL CO., 1102 Title Ins. Bldg.

MONEY WANTED—
Real Estate and Collaterals.

WANTED—MONEY ON FIRST MORTGAGES. SOUND, SAFE INVESTMENTS.
FREE FROM ALL TAXATION.
Our advertisements are revised daily.

$400—2 years, 10 per cent., on lot 34x132 on Rosalie st., near Mount Washington. Want $1000. with fine 5-room California bungalow, occupied by owner; value $1250.

$1250—4 years, 8 per cent., on lot 40x127 on E. 16th st., one block west Santa Fe ave., with two small houses; value $2000.

$1250—4 years, 8 per cent., on lot 40x125, on Santa Monica avenue, near Pacific avenue, Hollywood; improved with modern 5-room bungalow; value $2500.

$1250—4 years, 8 per cent., on lot 40x130, on 50th st., between Main and Moneta ave., improved with extra well-built 5-room modern bungalow; value $1500.

$1700—4 years, 8 per cent., on lot 40x135, on W. 36th st., between Figueroa st. and Hoover st.; improved with 5-room, modern bungalow; extra good finish and design; valued $2500.

$1700—4 years, 8 per cent., on lot 40x130 on 49th st., between Normandie and Raymond, improved with 5-room, modern bungalow; value $2500.

$1750—3 years, 8 per cent., on lot 50x125, on south side of 37th st., between Central ave. and Hampton st., Glendale, with fine new 5-room house, piped for furnace, basement, hardwood floors throughout; value $2500.

$1250—3 years, 7 per cent., on lot 60x140 on St. Andrews Place near W. 23rd st.; improved with fine new 6-room bungalow; value $2500. This is very fine property. This is the very cream of the southwest.

OUR MOTTO:
Conservation, Honesty and Punctuality.
MATTHEWS & MATTHEWS,
The Leading Mortgage Brokers,
829 Douglas Bldg., cor. 3rd and Spring.

WANTED—
We have for sale first mortgage coupon notes bearing 6 per cent. in sums of $100, $250, $500 and $1000, secured by improved Los Angeles property which is worth at least twice the amount of the mortgage. The title to the property which is security for these mortgages is guaranteed by The Title Insurance and Trust Company and the interest is guaranteed and will be paid when due upon presentation of the coupon at this office. This is a very safe and conservative investment.

"HOME BUILDERS GENERAL AGENCY,"
Mason Opera-house Bldg.
Los Angeles.
Home 10861. Phones Main 496.

WANTED—MONEY.

FOR SALE—Gilt edge first mortgages, bearing 7 per cent. interest., on new, improved properties located in southwestern part of city. These mortgages range from $1200 to $1800 and in no instance represent more than one-half the value of the property.

See MR. CARPENTER, with
CALIFORNIA REAL ESTATE & BUILDING COMPANY,
formerly known as
LAWRENCE R. BURCH COMPANY,
Fifth Floor, 631 S. Spring st.
10025. Phones Main 9091.

WANTED — MONEY, CLOSE-IN APARTment and business property. New Hampshire between 12th and Washington.

Wanted, $1250 for 3 years at 7 per cent., modern 5-room house near Central.

WANTED—
$2500—3; 7 rooms, W. 28th; $4500.
$5500—3; 10 rooms, 13 rooms; $12,000.
$9000—3; 40 acres, improved, Chatsworth.
$20,000.
$12,000—7; large improved, 3rd, Olive.
$30,000.
DIVIDEND SECURITIES CO., 417 Lissner.

WANTED—$30,000 AT 7 PER CENT., ON large alfalfa ranch, 3 miles from Riverside; can show bank appraisement of $56,000; one of the finest securities offered in the State.
D. H. BALDWIN, 228 Bradbury.
A1440. Main 5838.

FOR SALE—$8000 TRUST DEED, SECURITY first-class. Liberal discount if taken at once.
A. L. BLISS,
Main 5488. 823 Bradbury Bldg. A1440.

WANTED—LOAN, $4000, 3 YEARS, 7 PER cent., on improved income city property, valued at $10,000. For full information see E. W. KINSEY, 325 Trust and Savings Bldg., Sixth and Spring.

WANTED—A LOAN OF $1800 TO BUILD 6-room bungalow on 80th street, west of Normandie, for 3 years at 8 per cent. Will pay 3 per cent. commission. Apply 517 HIGGINS BLDG. Phone Broadway 2807.

WANTED—MONEY FOR SALE OR EXchange for good lots, gilt-edge second trust deeds, reasonable discount. Phone 60823. Main 4661. 923 VAN NUYS BLDG.

WANTED — $650 ON WELL SECURED trust deed in Pasadena; the loan will net better than 12 per cent. Call 617 LISSNER BLDG. 524 S. Spring st.

WANTED—$15,000; LOT 90x190; VALUATION $20,000; building to cost $15,000; for 3 years at 7 per cent. Act quick. MR. YOUNG, 320 Hibernian Bldg. A2215, Main 167.

STOCKS AND BONDS—
And Mortgages.

THE "WINNER" INVESTMENT CO., IS now in name only, as the men back of it are well-known builders. Our business is building and selling houses, especially bungalows. Last year's surplus earnings would enable us to pay several hundred per cent. on our original investment. "Winner" stock is now offered at par, 10 cents per share, 1 cent per share cash, balance 1 cent per share per month. 6 per month pays for 500 shares. The price will be advanced soon without notice to 15c, equal to a 50 per cent. dividend. No promotion stock. A 25 per cent. redemption fund has been provided for those making small investments.
The important question is neither the amount of assets, nor the ratio between assets and liabilities, but are dividends satisfactory, and are they earned in the business, and what are future prospects?
Investors, bungalow buyers and owners of vacant lots please call.
"WINNER" INVESTMENT CO.,
Office—643 Citizens' Bank Bldg. Phone Main 1967.

FOR SALE—
I want to sell 1000 shares of stock in a land company that owns a finely developed and paying ranch near Los Angeles; company is getting out cutting up good vacant lands and is making good; stock now worth $1 a share. I might divide the 1000 shares to suit me. Address Z, box 321, TIMES BRANCH OFFICE.

B. F. LEWIS & CO., 307 HIBERNIAN BLDG.
BARGAINS.
100 Union Stock Yards 9c
100 Pacific Home Builders $1.45
100 Funding Co. of California 80c
2000 Pick and Pick ..... cheap
2000 Commonwealth Home Builders 2c
We Will Buy,
Tom Reed, Jerome Verde, Haynes Copper, Copper Creek.
F7444.

WILL SELL OR BUY:
Gibraltar Investment, preferred ..... offer
Los Angeles Fire Insurance $7.50
WILL SELL:
Pacific Coast Mail Order House $1.25
California National Life $30.00
Western Underwriting & Mtg. $1.50
H. E. TETER & COMPANY,
325 I. W. Hellman Bldg.
F6726.

WE SELL PUBLIC UTILITY BONDS, WITH same rate of interest as first-class real estate mortgages. Long or short term. Free from taxation and authorized by the State Railroad Commission.
FUNDING COMPANY OF CALIFORNIA,
724-726 Union Oil Bldg.

FOR SALE—10 RIMPAU HEIGHTS TRACT, $200 lots; Republic Life; $60 Addicraft; $200 Big Blue Mines; $50 L. A. Stock Yards; $50 Mile-a-Minute Boat. Call for prices, they are low. BURCH-SHARP BROKERAGE CO., 324 Bradbury Bldg.

WILL PAY $1.65.. FOR WESTERN BLDG. & Investment.
Will sell $40 L. A. Investment at $4.15.
M. STRADER, 237-238 I. W. Hellman Bldg. A2972. Main 5024.

FOR SALE—$50 ADDICRAFT, BID; $600 Diamond Valley Oil, 21; 1000 Conservative, bid; 1000 Commonwealth, 2c. We buy and sell active stocks. W. E. CARY, 440 Byrne Bldg. F1286; Main 1024.

STOCKS—
BOUGHT AND SOLD.
M. STRADER,
237-238 I. W. HELLMAN BLDG.

FOR SALE — $300 PAID-UP SHARES IN Standard Building Investment; must sacrifice, part or all at 25 cents per share. Address A, box 405, TIMES BRANCH OFFICE.

FOR SALE — ADDICRAFT STOCK, 750 shares at 53 cents a share. If you can't use all might sell less amount. Address O, box 295, TIMES OFFICE.

$1200—BEST 6 PER CENT GUARANTEED manufacturing stock in Los Angeles; will sell at par. Address P.O. BOX 1212, city.

BUILDING INVESTMENT STOCK IN EXchange above lot, intge; a good proposition. See STIDD, room 324, L. A. Investment Bldg.

FOR SALE — 250 SHARES LOS ANGELES Union Stock Yards stock, $1 per share. Inquire MR. ROHN, 451 S. Spring st.

WANTED — LONDON-ARIZONA COPPER Co. stock; state price and amount. JOSEPH BALL CO., 1102 Title Ins. Bldg.

FOR SALE—MACY SECTIONAL BOOKcase, cost $30; price $9.50. Like new. Address O, box 298, TIMES OFFICE.

FOR SALE—FINE WHITE DIAMOND, HALF carat, Tiffany ground; at a bargain. Address O, box 287, TIMES OFFICE.

FOR SALE — 1-KILOWATT ELECTRIC generator, first-class condition, 30 folding chairs. 1734 BURLINGTON AVE.

FOR SALE — TRANSFERABLE MEMBERship in Los Angeles Athletic Club. GEO. H. MILLS, 628 I. W. Hellman Bldg. F6987.

FOR SALE—
Furniture.

FOR SALE—I HAVE THE STOCK, HERE are a few prices, compare them with others, all new goods.
60c per yard, many patterns linoleum.....35c
$1.50 bowl and pitcher $1.00
$1.25 white porcelain combination 85c
25c genuine cocoanut matting 16c
72x90 sheets, first-class 49c
$1.50 comfort, white cotton filling $1.00
$1.75 gas plate, 2 burner, nickel trimmed..$1.45
Any length of 5c and 10c gas tubing.
10c garden hose, the "guaranteed" kind....7c
$2.00 pair bungalow lace curtains $1.25
$25 Axminster rug, 9x12 size $17.50
$12.50 Colonial rag rug, 9x12 size $8.50
$2.00 per gallon, best ready mixed paint....$1.35
$3.00 felt mattress, roll edge $2.50
All kinds of new granitewares at lowest prices. Big stock, slightly used furniture and household goods, restaurant, store and office fixtures, cheap. Invalid wheel chairs and folding chairs for rent. Also rent crockery, etc., for lodge affairs. L. C. SKEELS, 912-15 S. Main.

FOR SALE—GENUINE BARGAINS IN ALL lines of furniture. All goods are brand new and cannot be distinguished as these prices. Bring in your list of wants and we will save you money.
4 .35 Japan matting, fine straw ..... .25
1.00 Chair ..... .75
1.50 Wash bowl and pitcher 1.10
3.00 Iron bed, best enamel 2.25
3.50 Gas plate 2.50
5.75 Magazine rack 3.75
4.00 Box mattress couch 3.00
6.50 Kitchen cupboard 4.75
7.50 Collapsible go-cart 5.00
10.00 Morris chair 7.50
12.50 Colonial rag rug, 9x15 size 10.00
15.00 Princess dresser 11.00
18.00 Leather couch 12.50
20.00 China closet 14.50
30.00 Bed davenport 22.50
OVERELL'S, 700-706 S. Main Street.

FOR SALE — THE FURNITURE DEALER who sold and delivered furniture at 1909 E. Ninth st. can find the same at 844 CENTRAL AVE., where it will be sold Friday morning at auction, 10 o'clock.

FOR SALE—NEW FURNITURE OF FOUR rooms, gas range, dining room set of quarter-sawed oak, two sets new dishes, two Axminster rugs; $150. 299 WEST VERNON AVE.

FOR SALE—AUCTION TWENTY ROOMS OF furniture at 844 CENTRAL AVE., Friday, February 21, 10 a.m. Blank Sales Co., R. N. Kemp, Auctioneer.

FOR SALE—SEVERAL ROLL-TOP DESKS, desk chair, library table, iron bed, spring mattress, dresser, folding bed, lot chairs, rockers, rugs. 1263 S. FIGUEROA.

FOR SALE — WILLOW FURNITURE ON sale at manufacturer's prices. We make them. T. C. WOODALL, 1392 W. Washington st.

FOR SALE — BEAUTIFUL FURNISHED sunny 5-room flat, 2 baths, 2 sleeping porches, close in, good income, cheap rent. Call BROADWAY 5014.

FOR SALE—TEN THOUSAND SHARES OF stock in company owning and selling large orange and walnut land subdivision, very close to Los Angeles. Land selling at profit of 100 per cent. and over. Need ready cash and will sacrifice this stock. If interested, please address Y, box 310, TIMES BRANCH OFFICE.

FOR SALE—
Miscellaneous.

FOR SALE — BRUNSWICK-BALKE-COLlender pool table in handsome golden oak; fine condition; very little used; Monarch cushion; equipped with 13 cues, one rack, 2 bridges, pair ivory balls, counters and also complete pin pool outfit. Will sell for $200 or about half actual value. See J. W. BLAIR, care Barker Bros., 324 S. Broadway. Phone Main 8900; Home 10622.

FOR SALE — EXPERT JAPANESE NURSEryman wants to sell Yoshino Somei Shiki-Jaman, beautiful cherry blossom trees of Japanese fame, an artistic ornament, 4 to 5 ft. high, 6in.; 5 to 6 ft. high, 8in.; under 8 ft. high, 10in. T. K. SAITO, 829 Pacific ave., Glendale. Telephone Sunset Glendale 139, party M. City agency, K. SUZUKI, 324½ E. First st. Phone F7042.

FOR SALE—THERE IS NO EXCUSE FOR bad cooking. Get The Times New Cook Book. Now on sale. Price 50c. Postage 5c extra.

FOR SALE—CIGAR CASES, COUNTER cases, floor cases, refrigerator showcases, refrigerators all sizes; cheese cutter, coffee mill, Sterling meat slicer, National cash registers, office desks, filing cases, restaurant fixtures, crockery, linoleum, patent copper sash dishwasher, Vienna chairs, chair back stools. L. C. SKEELS, 912-5 S. Main.

FOR SALE—A LIMITED NUMBER OF JAPanese pear trees. Young, strong, vigorous stock. Readily fruited. Thrive in any soil. Fruit very large, fine flavored and delicious flavor. Call Sunday, San Pascual street and Monte Vista, east of Rose ave., at HOPKINS RANCH, or address Tom Kobayashi, Pasadena, R.R. No. 1, Box 55.

FOR SALE—COOKING MADE EASY BY The Times New Cook Book. Now on sale. Price 50c, postage, 5c extra.

FOR SALE—2 BOXBALL ALLEYS, 42 FEET length, American make. If you are in the market for boxball alleys, it will pay you to see us, as we took these in a creditor's settlement. HUCKER LAW & COLLECTION AGENCY, 216 Ferguson Bldg. Both phones.

FOR SALE — NEW AND SECOND-HAND carom and pocket-billiard tables; bowling alleys and accessories; bar fixtures of all kinds; easy payments. Write or visit the agency, THE BRUNSWICK-BALKE-COLLENDER CO., 321-323 E. Third st.

FOR SALE—
FREE—ABSOLUTELY FREE.
Attend the lecture and cooking lesson at The Times School of Domestic Science Friday, at 2:30, second floor new Times Building.

FOR SALE — AM OVERSTOCKED AND will sell two tons best anthracite coal for $14 per ton, two Rock Springs for $10 a ton; one ton of Hiawatha for $10. Purchaser to do hauling. Telephone HOME 10481.

FOR SALE—ON TIME PAYMENTS, LACE curtains, portiers, couch covers, rugs, carpets and mattings and furniture, stoves and household goods. OVERELL'S, 700-706 S. Main st. THE BIG STORE.

FOR SALE — FIVE ELECTRIC VACUUM cleaners. These are not junk but first-class cleaners, suitable for apartment or hotel. Will sell cheap if sold in lot. 2007 S. GRAND AVE. Room 10.

FOR SALE—BARGAINS IN KODAKS AND cameras. We buy and sell anything in the photograph line. Expert kodak finishing. CAL. CAMERA EXCHANGE, 324½ S. Spring.

FOR SALE—RESTAURANT COMPLETELY equipped, in good location, at less than value of fixtures. Phone MAIN 3042; F3915 or call at 915 S. MAIN.

FOR SALE — TRANSFERABLE MEMBERship in the Los Angeles Athletic Club. Address A, box 408, TIMES BRANCH OFFICE.

FOR SALE—1000 BIZ CARDS, 50c; NOTEheads, billheads, envelopes, $1.50 per 1000. printing. BENTON & CO., 321 Wilcox Bldg., Second and Spring.

FOR SALE—LIGHT GRAY SPRING SUIT, size 34, worn few times. Price $10. M. S., room 50, FREMONT ARMS HOTEL, Pasadena.

FOR SALE—LARGE, FINE SAFE; DOUBLE doors; $100. Upstairs, 54 E. COLORADO ST., Pasadena.

FOR SALE—WILSHIRE SAFE FOR SALE, R.R. type, cost $150; $100 takes it. A. W. CANFIELD, Inglewood, Cal.

FOR SALE—CHEAP FUEL, APRICOT PIT shells, $2.50 ton delivered. Phone SOUTH 1788.

FOR SALE — SECOND-HAND FIREPROOF safe, cheap. ANDERSON, 324 S. Los Angeles st.

FOR SALE—LAWN FERTILIZER BY THE load; delivery to any part of the city. TEL. SOUTH 2185.

FOR SALE—
"DO NOT PLASTER, USE BEAVER BOARD." Inquire MONTGOMERY & MUIR LUMBER CO., 6th and San Pedro, L. A.

FOR SALE—TENTS THAT ARE TENTS; WE make them all weights; have some slightly used. WIRE & DOWNIE 304 E. Seventh. Phone B.-Conway 7289.

FOR SALE—A COUNTRY PAPER ROUTE for $700, that will pay an income of $70 per month. Address J. B. SNYDER, care Times Office.

FOR SALE—VULCAN GAS RANGE, LATEST model, practically new; cost $40 3 months ago. Will take $20; moving to country. Call at 2619-F NORTH MAIN ST.

FOR SALE — OR EXCHANGE — DIEBOLD safe, weight 4,000 lbs.; 60in. high, 36in. wide, containing burglar proof steel vault. Call 114 S. SPRING ST., Room 1.

FOR SALE—OR RENT—WORTHINGTON ball bearing invalid chairs. Hospital supplies. PROFESSIONAL SUPPLY COMPANY, 415 West Fifth.

FOR SALE—MACY SECTIONAL BOOKcase, cost $30; price $9.50. Like new. Address O, box 298, TIMES OFFICE.

FOR SALE—FINE WHITE DIAMOND, HALF carat, Tiffany ground; at a bargain. Address O, box 287, TIMES OFFICE.

FOR SALE — 1-KILOWATT ELECTRIC generator, first-class condition, 30 folding chairs. 1734 BURLINGTON AVE.

FOR SALE — TRANSFERABLE MEMBERship in Los Angeles Athletic Club. GEO. H. MILLS, 628 I. W. Hellman Bldg. F6987.

FOR SALE—
Furniture.

FOR SALE—I HAVE THE STOCK, HERE are a few prices, compare them with others, all new goods.
60c per yard, many patterns linoleum.....35c
$1.50 bowl and pitcher $1.00
$1.25 white porcelain combination 85c
25c genuine cocoanut matting 16c
72x90 sheets, first-class 49c
$1.50 comfort, white cotton filling $1.00
$1.75 gas plate, 2 burner, nickel trimmed..$1.45
Any length of 5c and 10c gas tubing.
10c garden hose, the "guaranteed" kind....7c
$2.00 pair bungalow lace curtains $1.25
$25 Axminster rug, 9x12 size $17.50
$12.50 Colonial rag rug, 9x12 size $8.50
$2.00 per gallon, best ready mixed paint....$1.35
$3.00 felt mattress, roll edge $2.50
All kinds of new graniteware at lowest prices. Big stock, slightly used furniture and household goods, restaurant, store and office fixtures, cheap. Invalid wheel chairs and folding chairs for rent. Also rent crockery, etc., for lodge affairs. L. C. SKEELS, 912-15 S. Main.

FOR SALE—GENUINE BARGAINS IN ALL lines of furniture. All goods are brand new and cannot be distinguished as these prices. Bring in your list of wants and we will save you money.
4 .35 Japan matting, fine straw ..... .25
1.00 Chair ..... .75
1.50 Wash bowl and pitcher 1.10
3.00 Iron bed, best enamel 2.25
3.50 Gas plate 2.50
5.75 Magazine rack 3.75
4.00 Box mattress couch 3.00
6.50 Kitchen cupboard 4.75
7.50 Collapsible go-cart 5.00
10.00 Morris chair 7.50
12.50 Colonial rag rug, 9x15 size 10.00
15.00 Princess dresser 11.00
18.00 Leather couch 12.50
20.00 China closet 14.50
30.00 Bed davenport 22.50
OVERELL'S, 700-706 S. Main Street.

FOR SALE — THE FURNITURE DEALER who sold and delivered furniture at 1909 E. Ninth st. can find the same at 844 CENTRAL AVE., where it will be sold Friday morning at auction, 10 o'clock.

FOR SALE—NEW FURNITURE OF FOUR rooms, gas range, dining room set of quarter-sawed oak, two sets new dishes, two Axminster rugs; $150. 299 WEST VERNON AVE.

FOR SALE—AUCTION TWENTY ROOMS OF furniture at 844 CENTRAL AVE., Friday, February 21, 10 a.m. Blank Sales Co., R. N. Kemp, Auctioneer.

FOR SALE—SEVERAL ROLL-TOP DESKS, desk chair, library table, iron bed, spring mattress, dresser, folding bed, lot chairs, rockers, rugs. 1263 S. FIGUEROA.

FOR SALE — WILLOW FURNITURE ON sale at manufacturer's prices. We make them. T. C. WOODALL, 1392 W. Washington st.

FOR SALE — BEAUTIFUL FURNISHED sunny 5-room flat, 2 baths, 2 sleeping porches, close in, good income, cheap rent. Call BROADWAY 5014.

FOR SALE—FURNISHED FLAT, LARGE light rooms, screen doors, bath, gas stove, electric; rent $40.00; worth $60; 2 months free; walking distance. Price $275. Mahogany, bird's-eye maple and oak furniture; gas range, velvet and Brussels rugs; everything absolutely clean. 1220 PALM, between Grand ave. and Olive; half block south of 23rd.

OFFICE EQUIPMENT—
For Sale, Exchange or Wanted.

FOR SALE — HILLS COMBINED ADDING typewriters and adding-listing machines for billing, book-keeping and bank-transit letters. Other machines taken in exchange. G. H. SEWARD, 538 L. A. Investment Bldg. F1370.

FOR SALE — FURNITURE, COMPLETE, of furnished offices with rest of furniture. Court rooms 1028-1029 UNION OIL BLDG. Rent $40 per month. Phone A1760, Main 3661.

WANTED—ROLL-TOP DESK AND TYPEwriting desk, good second-hand quartered oak. PHONE TO MAIN 6613.

THINGS ON WHEELS—
All Sorts.

Automobiles.

FOR SALE — ONE AND ONE-HALF TON Randolph truck. This car carries express type body. Suitable for any kind of light or transfer work. Is in absolutely perfect condition, having only been used for a month or so. We took this in trade for one of our large ALCO trucks. Will guarantee this car and will sell at a sacrifice. Cash or terms. LOS ANGELES ALCO MOTOR SALES CO., 1346-8 South Flower st.
Phones Main 2072. F2627.

FOR SALE — 1913 STEARNS KNIGHT, FULly equipped and in absolutely perfect condition. Has been run about 600 miles. We guarantee this car and will dispose of same at a reasonable offer.
LOS ANGELES ALCO MOTOR SALES CO., 1346-8 South Flower st.
Phones Main 2072. F2627.

FOR SALE — 1913 4-D PEERLESS, 6-PASsenger, fully equipped. This car has been driven about 2000 miles. Is in absolutely perfect condition, scarcely shows any wear. Will sacrifice for cash.
LOS ANGELES ALCO MOTOR SALES CO., 1346-8 South Flower st.
Phones Main 2072. F2627.

FOR SALE—LOZIER, 6-CYLINDER, LAKEwood model, 7-passenger, fully equipped. This machine has been thoroughly overhauled and painted. Is in first-class condition and our guarantee stands back of car. No reasonable offer refused.
LOS ANGELES ALCO MOTOR SALES CO., 1346-8 South Flower st.
Phones Main 2072. F2627.

FOR SALE—1909 PACKARD, 7-PASSENGER touring car, in splendid condition, runs like a watch and the paint work is good as new. Has every equipment. Price $1100 cash. No real estate. Address O, box 72, TIMES OFFICE.

WANTED—
A SCURING CAR OR ELECTRIC.
Must be in good order (mechanically) and a bargain. 315 SECURITY BLDG. (Phones Bdwy. 676, F-2527.)

WANTED—A 191 OR 1912 STANDARD MAKE touring car, condition no object. Must be cheap for cash.
AUTO REPAIRS & TIRE FILLER CO., Home Phone 10468. 1040 S. Olive st.

MUST SELL OHIO, 5-PASSENGER, 40 H.P., fully equipped, slightly used, excellent condition. A high class touring car at very low price. Phone 10187, MAIN 187. 900 N. MAIN ST.

1910 BUICK, 30-H.P., 5-PASSENGER, FULly equipped. Call and see this car if looking for a bargain.
644 WALL ST.

PAIGE-DETROIT, 4-PASSENGER, FORE-door, 1912 model, Bosch magneto, windshield, top, Presto, speedometer, etc., $650, terms. Phone HAMILTON, 60069.

FOR SALE — $400. CHALMERS 30, 5-PASsenger, fully equipped, including electric lights. To get this bargain take University car to 854 W. 37TH ST.

STUDEBAKER 30, 1910 MODEL, FULLY equipped; in excellent condition; new tires. Call for $450. MISS L. B. VAUGHN, Hotel Balboa.

FOR SALE—PACKARD "30," 1908 MODEL, just overhauled, new top, windshield, Presto tank and good tires, all around, $700 buys this car if you come quick. 9TH ST. GARAGE, 126 E. 9th st.

FOR SALE — POPE-HARTFORD, 7-PASsenger, 6-cylinder, 40 H.P., electric lights, fine car; $600 large and powerful for present owner; will sacrifice. O. F. SHUTES, 254 S. Broadway. A2977.

FOR SALE—HAVE GOOD CLEAR BUSIness lot in South Pasadena; will trade for residence not older than 1913. Address M. C. ROBINSON, 2000 Leeward ave. 52959.

FOR SALE—CHALMERS 30 AUTOMOBILE, half cash, balance on time. BOYLE 1295, 21544.

FOR SALE—2-CYLINDER TRUCK, 1½-TON capacity, cheap, cash or terms. 823 MAPLE AVE.

BUICK WHITE STREAK, $375; MITCHELL roadster, $300. BUICK AGENCY, 16th and Olive.

FOR SALE—A 1913 MAXWELL ROADSTER, at a bargain, in perfect condition. See AL FRANKS, Century Theater, 325 S. Main. Phone Main 2015.

FOR SALE—OR EXCHANGE—49 H.P. OVERland, valued at eight hundred. Want smaller car. BOX NO. 44, TIMES OFFICE, Pasadena.

FOR EXCHANGE—CLEAR LOT, STREET work paid; $c car fare; value $700 for good 5-passenger machine not older than 1911. 201 FERGUSON BLDG.

1913 R.C.H. 5-PASSENGER, FULLY EQUIPped, demountable rims and extra; only run 1900 miles. 962 S. MAIN ST.

WANTED — AUTO REPAIR WORK AND lathe work, only $c per hour. Work guaranteed. 06310 or MAIN 6603.

AUTO TIRES — BARGAINS, USED AND new, all sizes and kinds, $2 to $35. SMITH WRECKING CO., 1460 Central ave. 20304.

FOR SALE—SLIGHTLY USED AUTO TIRES, 30x3½ E.M.F., all sized and kinds. HEALEY-SMITH CO., 104-106 N. Los Angeles st.

FOR HIRE, FOUR-PASSENGER AUTOMObile, $1.50 per hour. MAIN 5014; HOME 62004.

MAXWELL ROADSTER IN FIRST-CLASS condition, worth $300; will sacrifice for $175. 419 W. 20TH ST.

FOR SALE — STODDARD ROADSTER, just painted and overhauled. ROBERTS, 52355.

WE WANT TO BUY FOR CASH, 2 LIGHT 5-passenger touring cars. DOLLAR TAXICAB CO., 60121, Main 8871.

FOR SALE — BUICK, MODEL 37, 40-H.P., fully equipped, mechanically perfect; must be sold within 10 days; no reasonable offer refused. 832 COLE AVE., end of Melrose car line. Hollywood 1324.

FOR EXCHANGE — $2250; ELMORE, LIKE new, finely equipped; have no use, will cons

Classified Liners.

LIVE STOCK FOR SALE—
Horses, Mules, Cattle, Etc.

FOR SALE—TWO MARES, FULL-blood, 7 and 8 years old, weight 1400 lbs.; broke single and double; 7-years-old mare in foal; other 1375 lbs. This is all straight stock and in good condition. If you want a team of good you should see them. No cranks. Call forenoons at 1213 E. 87 HIST. Corner 87 and there.

FOR SALE—GOOD BLOCKY TEAM OF HORSES, SOUND, WEIGHT 2800 LBS.; WELL MATCHED; WILL GO DOWN IN THE RIVER AND FULL. AT ANY GOOD TIME. WILL SELL WITH A GUARANTEE FOR $175. ALSO GOOD 2½ FARE WAGON AND GOOD DOUBLE HARNESS, $25. 60 LAKE SEVENTH ST.

SEE THEM THAN ANY PREVIOUS Horse Now Cook Book. Show to be passage to cattle.

FOR SALE—ONE SPAN OF GOOD, young ranch horses, weight 2600 pounds; 1 pair of young horses, weight 2000 pounds; 1 head of odd ranch. delivered and full some gentle horses; one span of mules, broke; consider one cairo, San Bernardino. Also the horses, gentle for lady to ride. Call SAN PEDRO ST.

FOR SALE—2 HORSES, 2400 LBS. WELL harness, new Studebaker wagon, will harness; will take an offer; team can be seen at LANG'S RANCH, Third st., Boyle Heights. No more use for team, is why leaving the ranch. Call 1156 TOWNE ST. Colesevare. Phone Holly-wood 8370.

FOR SALE—BLACK MARE, 1100 LBS., free driver and saddler, gentle for lady; must sell at once. Price $65; also top buggy, harness cheap. Call at stable, 1630 S. MAIN ST.

FOR SALE—GOOD BLOCKY TEAM OF MULES, WEIGHT 2200 LBS., FAT AND DRIVE LIKE HORSES. WILL SELL CHEAP FOR $325, WORTH $500. ALSO CHEAP PAIR OF MULES, WEIGHT 1200 LBS., $95. 900 E. 7TH ST.

FOR SALE—TEAM OF HORSES, WEIGHT 2400 LBS., FAT AND TRUE, WEIGHING 1400 LBS. GOOD FOR RANCH OR GRADING. PRICE $185. ALSO FLAT BED WAGON AND HARNESS, CHEAP. 1000 46TH ST., NEAR CENTRAL.

FOR SALE—4 SPANS OF MULES, WEIGHING FROM 2000 TO 2600 LBS.; ALSO SOME FIRST-CLASS TEAM AND WORK HORSE. PRICE FROM $125 TO $275. AND KIND OF WAGON OR HARNESS. A BARGAIN. 1200 E. 16TH ST.

FOR SALE—1-YEAR-OLD THOROUGHBRED cow, fresh 5 days, giving 40 pounds of milk daily; makes 12 lbs. butter per week; $65. 125 N. FRITCHARD ST. N. Y. Electric car.

FOR SALE — SPAN OF MULES, YOUNG, SOUND AND DRIVE LIKE GOOD HORSES; JUST OFF OF A BRICK WAGON; WEIGHT 2400 LBS.; PRICE $250. ALSO BRICK WAGON AND HARNESS, CHEAP, AT 1000 E. 45TH ST., NEAR CENTRAL.

FOR SALE — GOOD BIG TEAM BAY horses, 7 and 8 years old, weight 2800 lbs.; any place, good pullers, been used on ranch. Price $225 for team. Also farm wagon and harness. 1400 S. MAIN ST.

FOR SALE—TEAM OF HORSES, WEIGHT 2400 lbs.; also 2 years old, fat and sound and true; price $150 for the two; also 2 good second farm chunks, cheap. 1 SIXTH ST., near Central.

FOR SALE—ANOTHER GOOD TEAM WORK horses, about 2300 lbs., work anywhere, no objection to single; 2 good wagons and sets of harness; also 1400 work mule, 5th, no mate, taken in exchange for old wagon and harness. DEMMITT MACHINERY CO., 120 N. MAIN.

FOR SALE—YOUR CHOICE OF TWO GOOD family or business horses, weighing 1200 lbs. I have no use for many. Corner Van Ness and Sunset Blvd., Hollywood car. P. P. MOSS, owner.

FOR SALE—GOOD BLOCKY TEAM OF HORSES, SOUND, WEIGHT 2800 LBS.; WELL MATCHED. WILL GO DOWN IN THE RIVER AND FULL. ANY GOOD TIME. WILL SELL WITH A GUARANTEE FOR $175. ALSO GOOD 2½ FARE WAGON AND GOOD DOUBLE HARNESS, $25. 60 LAKE SEVENTH ST.

FOR SALE—ONE SPAN OF GOOD, young ranch horses, weight 2600 pounds; 1 pair of young horses, weight 2000 pounds; 1 head of odd ranch,

THE CITY
AND ENVIRONS.

TODAY AND TONIGHT.

THEATERS.

Burbank—"The Elixir of Youth"..... 2:15 and 8:15 p.m.
Clune's—Pictures .....11:00 a.m. to 11:00 p.m.
Century—"Heine, the Speculator"..... 2:30, 7:45 and 9:15 p.m.
Empress—Vaudeville .....2:15, 7:30 and 9:00 p.m.
Lyceum—"Pendleton Round-up" (pictures .....11:00 a.m. to 11:00 p.m.
Mason—David Warfield ..... 8:15 p.m.
Majestic—Keith & Dill in "Algeria" ..... 8:15 p.m.
Mission—"The Mission Play" ..... 2:15 and 8:15 p.m.
Morosco—Nat Goodwin in "Olive Thorne" ..... 2:15 and 8:15 p.m.
Movies—Pictures ..... 1 to 5, 7 to 11:00 p.m.
Orpheum—Vaudeville ..... 2:00 and 8:00 p.m.
Pantages—Vaudeville ..... 2:30, 7:30 and 9:00 p.m.
Republic—Vaudeville ..... 1:30, 3:30, 7:15 and 9:00 p.m.
Tally's New Broadway—Pictures..... 12:00 m. to 11:00 p.m.

"THE LAND AND ITS PATRONS."
Permanent exhibit at the Chamber of Commerce building on Broadway.

BUREAU OF INFORMATION.
Times Branch Office, No. 617 South Spring street.

NEWS IN BRIEF.

To Discuss Bills.

State Senator W. E. Brown is to speak at the Norwood-street school tomorrow evening, talking on bills he introduced at the last session of the Legislature.

States' Federation Plans.

The Federation of State Societies and their plans for a federation building will be the subject of an address to former residents of Colorado in Garfield Hall tomorrow evening. Other musical and literary numbers will be presented and a dance will follow.

Final Action on Bonds.

The Federated Improvement Associations will meet in the Chamber of Commerce rooms this evening for final action on the majority report on the bond issues, which evoked considerable discussion at the last meeting of the organization. William Mulholland has been invited to speak on the power bond issue.

On Store Organization.

Harry Philp, general manager of the Broadway Department Store, will address the accountancy class of the Southwestern College on the subject of "Modern Department Store Organization," at No. 435 Union Oil building this evening. The public is invited to be present.

Alumni Banquet.

Several hundred members of the University of Michigan Alumni of Southern California will attend the annual stag banquet of the organization at the Los Angeles Athletic Club tomorrow evening. Ex-Judge J. W. McKinley, Dr. C. J. Scott and Dr. J. W. Trueworthy will be among the speakers. College songs, college yells and general high jinks complete the programme.

Glee Club Concert.

The Glee Club of Washburn College, Topeka, which is completing a tour of the West in this vicinity, will give a concert at the Los Angeles High School auditorium Friday morning at 10:30 o'clock. The twenty members of the organization are under the leadership of Horace Whitehouse, dean of the fine arts department of the college. Sherrill Smith and P. A. Miller are its managers.

George Junior Republic Benefit.

An entertainment for the benefit of the George Junior Republic at Chino will be given at Hotel Shoreham, No. 646 Carondelet street, this evening. Some of the best talent in Los Angeles will contribute to the programme which will include dramatic readings and music. This benefit is designed to supply the necessary heating appliances and to complete the bathroom in the hospital of the Republic.

General Freight Agent.

Samuel L. Kreider has been appointed general freight agent for the Independent Steamship Company, with headquarters in this city. Kreider, who has been district agent for the company in this territory, will now have charge of all the company's freight traffic, and will make frequent trips to San Francisco to look after business in that city, the northern terminus of the line.

Electricity and Traffic.

H. LaVerne Twining, head of the department of electricity in the Polytechnic High School, is to be the principal speaker at the noonday luncheon of the Los Angeles Traffic Association at Christopher's tomorrow. He will speak on the importance of electricity to the transportation world and also on the bearing of recent electrical discoveries on our intellectual and commercial development. Louis Levy, chief of the local publicity department of the Panama-Pacific Exposition, is to be a guest.

Retail Credit Men Dine.

The Retail Credit Men's Club, representing the leading retail merchants, met Tuesday evening at Christopher's for dinner. H. J. Bittleston gave interesting "Suggestions to Credit Men." Through the courtesy of the Southern California Music Company the guests were regaled through the dinner courses with vocal and instrumental selections from the latest perfected Edison music cabinet. After dinner De Nubila Orchestra gave a good programme.

Knickerbocker Club Gambol.

The most pretentious programme which the Knickerbocker Club has yet attempted will be presented in the Hill-street assembly rooms of the organization this evening. The headliner is a ten-round bout between Young Sharkey and Kangaroo, with four rounds between Miss Agnes Jeffries and Miss Gene Corbett as a sort of preliminary. Ten other numbers of unusual interest are promised.

Ad Club's Uncensored Night.

"Positively uncensored features" are announced for a smoker and jinks of the Los Angeles Ad Club in the Sierra Madre Club rooms, beginning tomorrow evening and "ending sometime Saturday." One of the uncensored entertainments are moving pictures so unusual that the Smoker Committee is said to have secretly viewed them twice a day for the past week. Willis G. Barnes, lecturer and photographer, is here from New York with a wonderful collection of stereopticon slides of unusual scenes and events at the metropolis and will be one of the entertainers. George Clerbois, noted French pianist now in this country on tour, and several opera singers, will provide musical numbers. Thomas W. McDevitt is directing the smoker, a serious part of which will be when the losing membership contest team "gets theirs."

Don't overlook Arrowhead Hot Springs during your winter here.—[Advertisement.

You Are Invited.

to attend the free lecture and cooking lesson at The Times School of Domestic Science Friday, 2:30, second floor New Times Building.

FRESH AIR BEDS mean good health.

BREVITIES.

This is the last week of the architectural Exhibition. Don't miss seeing the exhibit of The Gilbert Ornamental Iron Works. They have some beautiful samples of art bronze plating and a recently patented burglar-proof window guard, on exhibition. The window guard supplies a long-felt want and dispels all fear of sneak thieves and burglars.

To Let—No. 619 South Spring street. Office and desk space in the centrally-located, well-lighted and ventilated room now occupied by The Times Branch Office and Information Bureau. Particularly suitable for railroad or steamship offices. Apply The Times-Mirror Company, Broadway at First street.

British subjects are requested to send their addresses to the undersigned. British-born persons owning property in California are advised to execute wills appointing resident executors. C. W. Mortimer; British Vice-Consul, 704-5-6 Internat'l Bank Bldg.

To let—Fine light lofts in Times Annex Building, size, about 20x100. Suitable for light manufacturing, storerooms, salesroom or large office. Apply to E. N. Martin, Times Office.

Stomach, intestinal (rheumatism,) kidney and nervous disorders cured at medical dept. Bimini Hot Springs, 15 minutes from Broadway.

Andirons, grates, gas logs, etc., sold at reduced prices. Frey's Mantel House, No. 1152 South Los Angeles street.

Attend the free lecture and cooking lesson, Friday, 2:30, The Times School of Domestic Science, second floor, New Times Building.

Dr. C. E. Stoner returned from a three months' trip. Broadway Central Building, 424 South Broadway.

Times School of Domestic Science. Free lecture Friday at 2:30. Second floor, New Times Building.

The Times Branch Office, No. 619 S. Spring st. Advertisements and subscriptions taken.

Perfect-fitting patterns cut to measure. Rosenbleet, 2nd floor, 307 S. Broadway.

Dr. Babcock, eye, ear, nose, throat. Hibernian Bldg., 4th and Spring.

VENTURA BRIEFS.

VENTURA, Feb. 19.—Mrs. Elizabeth Bartlett of this city, a pioneer resident, celebrated Monday her ninetieth birthday anniversary at the home of her son, Charles G. Bartlett. A large number of the friends of Mrs. Bartlett were present. Among the out of town guests were her son, A. G. Bartlett, and his wife, of Hollywood, Mr. and Mrs. Frankel of Los Angeles, and Miss Florence Bartlett of Hollywood, and Miss Eleanor Wesley of Adrian, Mich.

The three bean thieves who were rounded up for stealing 147 sacks of lima beans from the El Rio warehouse, have confessed their guilt. The men were posing as peddlers in this section for some time past.

VITAL RECORD.

MARRIAGE LICENSES.

The following marriage licenses were issued yesterday. Name and age given.

BEAR—WESTMEYER. Guy C. Bear, 25; Lillian Westmeyer, 21.
BRODHAG—HENNINGS. Charles H. Brodhag, 27; Henrietta A. J. Hennings, 23.
CHAMBERS—MONIOT. Clarence A. Chambers, 21; Martha H. Meniot, 20.
CONRAD—MATCHETT. Edward Conrad, 42; Julia G. Matchett, 37.
CURRAN—AGER. Charles P. Curran, 49; Grace A. Ager, 37.
DAVIS—SPENCER. Robert H. Davis, 24; Mayme Spencer, 23.
DRESSOR—BISHOP. Clyde O. Dressor, 25; Esther O. Bishop, 20.
FANNER—McCLUSKEY. Lawrence Fanner, 28; Nora A. McCluskey, 29.
GINSBURG—POLLACK. Nathan Ginsburg, 23; Rose Pollack, 22.
GUTHERIDGE—KNUDSON. Ralph A. Gutheridge, 23; Emma T. Knudson.
HERDMAN—HUXLEY. James D. Herdman, 27; Verlis L. Huxley, 23.
IRVING—HENDERSON. William G. Irving, 42; Maude L. Henderson, 38.
KORBER—DEAL. Joseph F. Korber, 32; Maud E. Deal, 22.
LEWIS—HOWARD. Henry Lewis, 29; Ada Howard, 26.
McNEAL—DURAND. Walter S. McNeal, 22; Bertha L. Durand, 21.
MILLS—MORRISON. Robert B. Mills, 32; Olive J. Morrison, 28.
OWEN—GILLMAN. Andrew E. Owen, 21; Lillian G. Gillman, 26.
PAPE—DOWSE. Frank Pape, 28; Eva R. Dowse, 21.
PALMER—TECKE. Sigmund C. Palmer, 32; Ida B. Tecke, 30.
POND—LEE. Roy A. Pond, 23; Estella M. Lee, 24.
REEL—WHITE. Grover V. Reel, 27; Lola V. White, 18.
SEYFORTH—CABOT. Herbert E. Seyforth, 32; Jennie L. Cabot, 25.
VICTOR—BUSHERT. John T. Victor, 30; Mattie M. Bushert, 28.
WEINSTEIN—GOLDSTEIN. James Weinstein, 25; Birdie Goldstein, 20.
WOLFE—ROBSON. Clyde L. E. Wolfe, 27; Dorothea J. Robson, 24.

BIRTHS.

Names, sex, place and date of birth.

BUNNELOE. Mr. and Mrs. Francisco, Boy. 615 Ducommon street. February 14.
CIARNAMELLA. Mr. and Mrs. Vincenzo, Daughter. 2221 East Eighth street. February 13.
EDMISTON. Mr. and Mrs. Joseph L. Daughter. 631 Gramercy place. February 14.
FITZGERALD. Mr. and Mrs. Michael T. Boy. 414 East Fifty-seventh street. February 10.
HOEBEL. Mr. and Mrs. Arthur F. Boy. 426 West Fifty-third street. February 2.
INOUYO. Mr. and Mrs. Sho. Boy. 470 Ducommon street. February 13.
KUBO. Mr. and Mrs. Tsuneya. Daughter. 3017 Wall street. February 15.
McKAY. Mr. and Mrs. John D. Daughter. 2142 Ocean View avenue. December 24.
MILLER. Mr. and Mrs. Clinton E. (Boy. 2263 West Washington street. February 3.
MORRIS. Mr. and Mrs. Wade. Boy. 933 East Thirty-eighth street. February 15.
ORTEGA. Mr. and Mrs. F. S. Boy. 2264 Inskeep street. February 14.
PETERSON. Mr. and Mrs. Mouritz. Daughter. 929 North Normandie avenue. February 11.
RONDONE. Mr. and Mrs. Guiseppa. Boy. 1006 East Twenty-fourth street. February 12.
ROSE. Mr. and Mrs. Harry. Daughter. 224 South Soto street. February 16.
ROST. Mr. and Mrs. Joseph E. Daughter. 2246 West Temple street. February 13.
SPEAR. Mr. and Mrs. Roscoe R. Daughter. 1240 Ainsworth street. February 6.
STEINBERGER. Mr. and Mrs. Lewy L. Boy. Pacific Hospital. February 11.
WIENER. Mr. and Mrs. Joseph J. Boy. 2247 Wall street. February 17.

DIVORCE SUITS FILED.

CROSSEN. Laura against William.
FULTON. Grace E. against Frank C.
GALANIAN. Lucy against Charles.
GRANT. Elsie D. against Percival M.
ROKOS. Mary against Anton.
SPATES. Edwin M. against Ethel E.
SPENCER. Hale against Harriet.

OFFICIAL DEATH LIST.

Name and place of death—	Age.	Date.
CARLE, Oliver C. Los Angeles	74	17
CLARK, Artah. Los Angeles	36	13
COLLETTE, Nick. Los Angeles	3	19
DOCHEZ, Hipolite. Los Angeles	62	13
FERDINANDUSSEN, Helen. Los Angeles	24	16
HOLGUIN, Sara. Los Angeles	1	14
IRWING, Maggie. Los Angeles	39	15
LUMIS, Joseph E. Los Angeles	83	19
MORALES, Gregorio. Los Angeles	40	16
NORTON, Theodore. Los Angeles	75	17
POLOMARES, Heleodore. Los Angeles	28	17
REMDE, W. J. Los Angeles	30	18
SNIVELY, D. Leon. Los Angeles	71	18
VETTER, Georga. Los Angeles	52	13

DEATHS.

With Funeral Announcements.

BARRON. At El Monte, Cal., February 19, George B. Barron, aged 68 years.
Funeral services will be held from the M. E. Church, El Monte, Friday at 10 o'clock. Interment, Rosedale Cemetery.

BOUETT. William Bouett.
Remains at Booth & Boylson's undertaking parlors. Funeral services will be held from Plaza Church, Thursday, February 20, at 2 a.m.

CARLE. At his late residence, No. 317 West Twenty-first street, February 17, 1913, Oliver Clarke Carle, aged 74 years, a member of Bartlett-Logan Post, No. 6, G.A.R.
Funeral from the residence, Friday, February 21, 1913, at 2 p.m. Interment, Hollywood Cemetery. Directer Sansom Company.

CATEY. February 18, 1913, at his residence, corner Guadalupe and Elena streets, Redondo, Cal., Henry Catey, aged 75 years, father of Minnie L., Emma E., George W. and S. F. Catey.
Funeral today at his late residence at 2 p.m. Interment, Inglewood Park Cemetery.

CLARK. February 19, 1913, Artha Clark.
Service at the chapel of the Highland Park Undertaking Company, No. 5860 Pasadena avenue, Thursday, 10:30 a.m. Interment, Forest Lawn Cemetery.

GOLLMER. February 12, at Hamilton, Ont., Adolph, beloved son of Mrs. Robert Gollmer, aged 38 years.
Funeral, 2 p.m. Thursday, from the chapel of J. H. Riedeman, No. 1439 South Main street. Friends are invited. Interment, Inglewood Park Cemetery.

KEESEY. In this city, February 18, 1913, Anna B. Keesey.
Funeral services will be held in the chapel of the Sterling Boothe Company, corner Twelfth and Hope streets, today, February 20, at 2:30 p.m.

LUMIS. In this city, Joseph E. Lumis.
Remains at Sutch's funeral parlors. Interment, Willimantic, Conn.

MILLER. At Monrovia, February 18, 1913, James Frank Miller, father of Misses Ella and Nettie and Clarence and Herbert Miller.
Remains will lie in state at the Renaker chapel Thursday afternoon and evening. Funeral Friday at 2 p.m., from the Methodist Church. Interment, Live Oak Cemetery.

NORTON. In this city, February 17, 1913, Theodore Norton, aged 75 years.
Funeral at Breese Brothers, Thursday at 10 o'clock. Interment, Forest Lawn Cemetery.

SNIVELY. At No. 210714 East First street, February 19, E. Leon Snively, aged 71 years.
Funeral from the Boyle Heights Funeral Chapel, No. 1502 East First street, Thursday, February 20, 2 p.m. Interment, Evergreen Cemetery. (Ella Gazette, Ella, O., please copy.)

SPEIDEL. At Wilmar, February 19, 1913, of pneumonia, Joseph Speidel, aged 63 years.
Interment, Anaheim Cemetery, Friday at 2 p.m.

TUREMAN. February 18, Mrs. Mary Tureman, aged 82 years.
Remains at Pierce Bros. & Co. Remains will be sent to Virginia, Ill., for interment.

WALDIN. In this city, February 7, 1913, Erich J. Waldin, aged 30 years.
Funeral at Breese Brothers, Thursday at 3 o'clock. Interment, Forest Lawn Cemetery.

WEST GATE LODGE, No. 325, F. & A. M., will confer the Third Degree this (Thursday) evening, Masonic Temple, Pico and Figueroa streets.
AUGUST WACKERBARTH, Secretary.

Peck & Chase Co., Undertakers.
1213-1235 South Figueroa street. Lady assistant. National Casket Company caskets. Tel. Main 61, 62727.

Free—Absolutely Free.

Attend the lecture and cooking lesson at The Times School of Domestic Science Friday, at 2:30, second floor New Times Building.

Cemeteries.

Inglewood Park Cemetery
"The Only Modern Cemetery." Outside the city limits, on the Hawthorne car line. All lots are perpetually cared for. 300 acres of beautiful PARK and CEMETERY.
Office 207 South Broadway, Room 202. Phones F3303, Main 4659. Cemetery Phone 10841.

Hollywood Cemetery
Location ideal—modern and attractive. High, rolling lawns; beautiful lakes, trees and shrubbery. All lots under perpetual care. Mission and Colegrove cars to grounds. A1121. 303 LAUGHLIN BLDG. Main 303. Cemetery phone 10045. Hollywood 945.

"The Exclusive Specialty House for Feminine Apparel."

Myer Siegel & Co.
443-445-447 South Broadway

A Chance to Economize Without Sacrificing Quality!

Women's Tailored Suits
Very Special at
$19.50
Values Included to $37.50

STRICTLY man-tailored suits—in newest materials for early Spring wear—also a splendid assortment of models for present use. Our styles—based upon accurate forecasts of prevailing fashions—are more than satisfactory because you can depend upon them for a longer time than the season for which they were designed. You'll find this demonstrated in these suits. On quality you can also depend—take advantage of the savings while you may. Women's and misses' sizes.

Women's Wash Silk Shirts
A special showing in jaunty effects at **$3.50** up

The passion for change never affects the Silk Shirt. It is a waist that is always correct for street, outing or morning wear. The new ones show many style touches not brought out before. We feature all styles—in white or with color stripes.

All Furs at One-Third Off

"The Exclusive Specialty House for Feminine Apparel."

"29 Years of Integrity" MULLEN & BLUETT CLOTHING CO.
BROADWAY at SIXTH

20% Discount. 20% Discount.
Present this ad and receive 20% discount on all orders of our $10, $12 and $15 artist proofs before March 1. Children's pictures a specialty. STUDIO, 336½ So. Broadway.

Window and Vacuum Cleaning
GEM WINDOW CLEANING COMPANY
The Oldest Firm of American Window Cleaners in the City.
—Offices—
2646 Vermont Ave. 233 Union Oil Bldg.
West 3311—Phones—Home 21981

Toric and Kryptok Lenses a Specialty.
C. L. McCleery, Optometrist-Optician.
455 South Broadway. Over Owl Drug Store

Cover YOUR Floors with CREX
You will be delighted with the cheerful atmosphere they bring to your home.
CREX rugs, carpets and runners are suitable for any room as well as the living porch.
They do not hold dirt or dust—are made to wear—lie flat—never curl—not affected by rain or dampness and are reversible.
Every rug and runner has the name CREX woven (almost invisibly) in the side binding on the rounded edge. (See illustration). Look for it when you buy.
For sale by best dealers.
Avoid imitations. The original and genuine CREX costs but a trifle more than inferior substitutes.
Crex Carpet Co., New York
Originators of Wire-grass Floor Coverings

WOMEN OF BRAINS—"LACKO"
Keep Southern California the Hygienic Center of Civilization. Use LACKO, the enemy to flies, Infantile Paralysis, Dust and Tuberculosis. Clean your Gas Range. One can of LACKO makes $2.00 worth of Hygienic Dustless Dusters. If your grocer or dealer fail to supply you with a trial size can Phone Main 3928, LACKO FRANKLIN, 238 South Los Angeles St.

U C
J. P. DELANY, OPTICIAN
Established here since 1895
436 SOUTH BROADWAY
Headquarters for Artificial Eyes

Simplicity can be overdone. You can buy a suit, so sombre and severe that it looks funereal. Or you can buy here, at least, a suit of new spring fabrics, designed on new spring lines, with life and "kick" enough to take it beyond the borders of ultra conservatism, yet with dignity enough to sidestep the bizarre.

Suits-to-Order
$20, $30, $40.
Intermediate Prices
And Better.

A. K. BRAUER & CO.
TAILORS TO MEN WHO KNOW
TWO SPRING ST. STORES
345-7 S. SPRING—COR. 5TH & SPRING

Grave.

"DEATH HOUSE" FOR HEIRESS.

Alleged Abduction Thither Laid to Genshlea.

Charge Costs Cowboy His Wealthy Mother-in-Law.

Judge Denies Him Custody of Aged Mrs. Rayner.

The charge that Charles Genshlea placed his $100,000 mother-in-law, Mrs. Margaret Rayner, in a private hospital that specializes in the business of receiving patients who are in the last stages of tuberculosis and other persons supposed to be near death was made yesterday in the Probate Court. This and other damaging evidence defeated the former Arizona cowboy in his purpose of becoming the legally appointed guardian of the person and property of the aged and feeble heiress.

Judge Rives overruled Genshlea's application after a two-days' trial in which the investigations took a wide range. The decision is a victory for Attorneys Foltz and Herald, representing John Campbell, nephew of the thrice abducted woman, and other friends who objected to her mysterious removal to the private sanatorium of Miss Alice Slaughter at No. 4616 Thorn street.

Genshlea, on the witness stand, was questioned about his reasons for selecting Miss Slaughter's home as a place of refuge for his mother-in-law.

"Did you know that you were sending Mrs. Rayner to a 'Home for Incurables' when you removed her to her present quarters with Miss Slaughter?" Attorney Herald inquired of the witness.

"I was not so advised."

"HOUSE OF DEATH."

"Did you know that an average of one person a month has died there in the last year and that she never has had more than one or two patients in the house at a time, making the death rate very high?"

"It is news to me."

"Then you were ignorant of the great mortality there?"

"Yes."

When Miss Slaughter was seen later at her home she did not deny the charges made in open court. She refused to give the exact number of incurables who had been taken to her institution to die in the last year.

Early in the Rayner trial Mrs. Celia Allen admitted on the witness stand that she had directed Genshlea to Miss Slaughter's establishment. Mrs. Allen, who co-operated with Genshlea in the alleged abduction of Mrs. Rayner and has since kept close watch at the bedside of the aged woman to prevent persons unfriendly to Genshlea from seeing her, lives at No. 912 North Avenue Sixty-five, near Miss Slaughter.

"Was your wife's death sudden?" Genshlea was asked by Attorney Herald when the witness was recalled.

"No, she had been ill for many months, and I did the housework, the sweeping and cooking."

"Didn't you tell Mrs. Foltz several weeks ago that your wife died with diabetes?"

"Yes."

"But yesterday you said that it was pneumonia that caused death."

"She died from a complication of diseases."

Other witnesses who testified yesterday afternoon were Miss Maude Edmond, a nurse employed by Miss Slaughter; Oscar Baer, a wholesale liquor dealer, called to prove Genshlea's sobriety and good character, and Mrs. Louise Haack, Mrs. Allen's mother, from San Diego. The latter is a property owner and it was charged by Attorney Herald that she furnished Genshlea with money to pay for the care of Mrs. Rayner, pending the settlement of the contest over her property. She denied that she had advanced money for that purpose.

COMPETENT AGENT.

"The testimony indicates that Mrs. Rayner is in her right mind and able to manage her business affairs," Judge Rives said at the conclusion of the evidence. "She is ill, it is true, but not mentally incompetent. I deny Mr. Genshlea's application to become her guardian. I think that she is too feeble now to stand a trip to San Francisco with her nephew. For the present I will see that she is well cared for. It seems that it would be dangerous to move her just now."

The trial of the contest over the probate of Mrs. Genshlea's will was set for this morning in Judge Rives's court. The will is unsigned and is alleged to be illegal by attorneys representing Mrs. Rayner and John Campbell, her nephew.

BARRISTERS' ELECTION.

Los Angeles Bar Association to Meet with Slate Written and Hear Committees' Reports.

Election of officers and reports of committees will occupy the meeting of the Los Angeles Bar Association in Department One of the Superior Court at 9 o'clock Monday morning. Names of candidates approved by the nominating committee follow:

For president, Henry J. Stevens, now first vice-president; first vice-president, Jeff P. Chandler, now second vice-president; second vice-president, R. J. Dillon, now a trustee; tressurer, T. W. Robinson, incumbent; secretary, Andrew J. Copp, Jr., incumbent; trustees, E. S. Williams and A. I. McCormick.

The Committee on Admission will, if the slate goes through, be composed of Force Parker, E. D. Lyman, D. A. Schweitzer, Lucien Gray, L. W. Moultries, LeRoy Edwards and Roy V. Reppy. The Nominating Committee is composed of Oscar S. Trippett, Lynn Helm, J. A. Anderson, E. E. Millikin, L. R. Works, A. I. McCormick and C. White Mortimer.

SLAYER GOES FREE.

SAN DIEGO, Feb. 19.—[By A. P. Night Wire.] A few days ago when the jury acquitted Hubert G. Lewis of the killing of C. H. Toliver, under instruction of Judge Sloane, on the ground of insanity at the time of the homicide, the latter ordered the question of the defendant's present sanity to be determined by another jury before setting him free. The case was heard before another Superior judge today, and tonight the jury found a verdict declaring that Lewis is not insane now. He was then discharged from custody.

No fog, no cold, no dampness, at Arrowhead Hot Springs.—[Advertisement.

Chapultepec

PYTHIANS FEAST IN ANTICIPATI

Magnificent Castle Ha... sured by Speaker.

Forty-ninth Anniversary Order Celebrated.

Splendid Development for Great Future.

Veteran and nonveteran Pythias and Pythian youthful in heart and night, thronged Hamilton hall to celebrate in banquet and oratory the forty-ninth anniversary of the founding of the order. It was a never-to-be-forgotten occasion and a brilliant ending the consentration of the Pythian congress in the purpose of making the order none in membership and the West.

Col. Kenton A. Miller, ate, in a ringing oration policy and plans of the viewed its ancient origin and development.

Herbert A. Croghan of the Keeper of Records and arose to the music of the of the Green," evoked describing the progress Lodge from 156 to 618 in an urgent appeal for the of a magnificent Pythian Angeles. Other speakers upon the latter topic, all assurance that the new Py to be erected at Pico and streets shall be one of wide everywhere will be proud.

Charles Stansbury, sing sic of "A Hot Time in the stirred the banqueters realisation of blessings near future.

Col. Miller, by request, manifold benefits of the Rank.

Charles L. Ritter, Chancellor of Illinois, text: "Life Is But an Empty But a Flower."

Among the other speakers Stanley R. Wilson, Robert G. Loucks, who delivered addresses by way of introduction Thomas Jefferson Ruddy and J. Creller of San Diego.

The banquet was interspersed delightful music. Miss Ira who sang two solos, received thanks and congratulations of the banquet. Mr. Wilson "Old Kentucky Home" and Threads."

OPTOMETRISTS MEET.

Dr. Crawford of Fresno, Forsythe of Long Beach, and the recently-appointed Sub Optometry, arrived here yesterday the purpose of prosecuting with opticians. They came to Francisco, where they secured convictions. The officials of Acting City Prosecutor Stephens Assistant City Prosecutor Hutton yesterday afternoon and agreed co-operation.

THE DAY'S FOREMOST NEWS
MAPPED AND SYMBOLIZED.

OUTLINE NEWS MAP OF THE WORLD.

Revised and recast daily, after midnight, in the light of the latest press dispatches to The Times.

THE SYMBOLS, REVISED LIST, WITH THEIR RESPECTIVE MEANINGS, SHOWN BY THE MAP.

1. Troops marching to the front.
2. Ship in distress.
3. Burning building.
4. Land battle.
5. Earthquake.
6. Execution.
7. Volcano in eruption.
8. Forest fire.
9. Assassination—massacre.
10. Strike—riot—street fight.
11. "Let slip the dogs of war."
12. Burglary and robbery.
13. Storm, snow, flood.
14. Pestilence and starvation.
15. Sea fight.

NOTES—(1) See also the News Summary at foot of page 1. (2) The map, with latest changes, is an essential part of the scheme, and is therefore new and fresh every day.

The Coast, Sta...
XXXIIIrd YEAR.
N.B.B...
Exclusive Sty... French Foula...
The styles we show in th... seen elsewhere, so there's ... common-place.
They come in woven ... of contrasting colors.
Heliotrope, raisin, ... taupe, green and other sh... five yards is sufficient for ...
One-Piece ... $7.50
Girls' from 6 to 14 years ... practical for school or ... Frocks. They are of all-... black-and-white Shepherd ... and hand-embroidered emb... to $13.50.
Kayser G...
If the name "Kayser" sho... may know you have the ... buy.
Our Spring and Summ...
Plain or embroidered ... colors; black with white st... price from $3.50 a pair on ...
TUB GOODS Y...
30-INCH IRISH DIMITIES ... prettiest we have ever seen. ... thinkable design and colo... so broad, so complete to th... observer will find little diffi... 25c yard.
32-INCH RENFREW ...
Renfrew Suitings you buy ... is guaranteed to wash.
This new lot comes in ... hue. Because of its excelle... suitable for Children's Cl... 25c yard.
9x12 Rugs A...
Buy Rugs today and save ...
$27.50 Axmins...
Beautiful Oriental designs a... Rugs will be buyable today ... sells ordinarily at $27.50.
"Sellers ... Victori...
The $75 Victrola SPECIAL TERM...
On This Model For ... Next Ten Days
A remarkable opportunity to ... this splendid model. Full inform... in our Talking Machine Depart...
WOULD you delay lon... Machine if you rea... vestment was required? ... special terms make the p... Victrola a very easy mat... And there are other model... at $15, $25, $50—and o... $10 to $100. Every mod... —positively unequaled. ... of your favorite selections ...
Mischa Elman Recor... performances of this famo... —and thousands of others ...
"Where Music Wel...
GEO. I. B...
20 YEARS IN BUSINESS ...
446-448 So...
Fischer Pianos, Cable & Busch Pianos, Emerson Pianos, Lafargue Pianos, Stetzer Pianos, The Weite-Mi..., Hartzman P...
WEN'S SUITS ...
WEBB'S H...
Cures Dandruff—stimulates growth of ... hair tonic ever produced. For s... 209 South Broadway, Corner Third.
Webb-Fisher C...
CHESTERFIELD C...

The Coast, State, City and Environs

The Los Angeles Times

Part II—Editorial Sheet—18 Pages

LXIIIrd YEAR. THURSDAY MORNING, FEBRUARY 20, 1913. POPULATION: { By the Federal Census (1910)—319,198 / By the City Directory (1913)—416,999

"THE TIMES" WINS CELEBRATED NEWBY CASE.

Jury's Decision.

VERDICT FOR "THE TIMES" IN TWICE-TRIED ACTION.

Nathan Newby Loses Hard-Fought Libel Suit Against Newspaper.

Jurors Decide That the Contention of the Defendant Was Right—That the Charge That Attorney Newby Committed the Technical Felony of Altering a Public Record Was Not a Libel.

IN THE libel suit of Attorney Nathan Newby against the Times-Mirror Company, the jury at a few minutes before 9 o'clock last evening brought in a verdict against Newby and for The Times.

This was the second trial of this hard-fought case, the first trial having resulted in a disagreement of the jury.

Judge Dooling finished reading his fair and exhaustive charge to the jurors at 5:15 o'clock p.m. and they retired to deliberate. They went out to dinner and found a verdict soon after.

Judge Dooling plainly instructed the jury that it is a penal offense, under the laws of California to alter, erase or mutilate a public record, no matter if it is done with good intent.

The judge further instructed the jury that if Attorney Newby, as charged, caused the deputy clerk to alter a record, it was the same offense as if he did it with his own hand.

The jury decided that The Times did not libel Mr. Newby when it printed the charge that he had committed the technical felony of tampering with a public record.

So many times has the history of this case been printed in these columns that it is unnecessary to repeat it here. Yesterday's Times gave a succinct recapitulation.

Attorney Newby piled up cause of action on cause of action against The Times until his claims for damages, personal and punitive, totaled $100,000. He got nothing. Not a bean!

His suit was based upon certain articles and cartoons published in The Times in the autumn of 1909, all relating to the charge that Attorney Newby had been guilty on July 24, 1909, of altering a public record, the same being the record of satisfaction of judgment in the case of Blumer against Mayhew in the Superior Court.

The defense of The Times was that it committed no libel inasmuch as the charge was true; that Mr. Newby did mutilate the record as alleged; that is, he directed Deputy County Clerk Ross to do it for him—a criminal offense under the laws of California.

THE ALTERED BOOK.

George E. Ross, the veteran judgment clerk in the County Clerk's office, on Tuesday produced the judgment book of July, 1909, in which the record of satisfaction of judgment in the case of Blumer against Mayhew was erased and mutilated. Mr. Ross told how Mr. Newby first came into his office and had the entry of satisfaction of judgment made in the book, then appeared a few minutes later in a state of great excitement and requested him (Ross) to erase the entry, exclaiming that he had been "flim-flammed." He (Newby) had been served with a restraining order from the attorneys opposed to him, which invalidated the check of $5000 they had just given him in satisfaction of judgment.

The book, with scratch-marks drawn across the record, was exhibited to the jury, plainly showing how the record was mutilated at the request of Attorney Newby, also the indorsement on the same page signed in Newby's handwriting:

"Marked out at my request. Valentine & Newby."

On this alteration of the record the whole case hung. The defendants contended that he who induces another to commit a felony or is an accessory to it, is equally guilty under well-known principles of law, and hence the plaintiff, Newby, committed a felony under our Penal Code (which makes the alteration of a public record a penitentiary offense,) when he caused Clerk Ross to change this record.

The Times did not make any excuses in its defense, but insisted from first to last that it had told the truth about Attorney Newby; that he had taken the law into his own hands and hastily caused a public record to be altered, instead of asking for an order of court, which he secured later on.

THE JURY.

The second trial of the case began last Monday afternoon, when the following jury was drawn: George Atkinson, Albert A. Avery, James Bellwood, James A. Chamberlain, C. C. Gibbons, F. D. Harding, Nathan Knuppenberg, Joel Proctor, A. M. Seeley, Frank B. Vessey, Charles Wright and Frank O. Wells.

Yesterday was occupied by the closing arguments for the defense, Attorneys George J. Denis and William J. Hunsaker, speaking for the defense, and Attorneys E. A. Meserve and Lewis R. Works for the plaintiff.

The best possible description of the attitude of The Times in this matter is contained in the arguments of those two eminent lawyers, Mr. Hunsaker and Mr. Denis, which are printed in full a little further on in this article. They severely scored the plaintiff for his offense and his folly. Their pleas were logical, comprehensive and convincing, covering every point of the case in a masterful manner.

THE JUDGE'S CHARGE.

Judge Dooling, who presided over the trial with conspicuous ability and fairness, traversed the case in a most painstaking way in his final instructions to the jury—not all of them favorable to The Times. A large part of his charge was devoted to a lucid exposition of the law of libel and the nature of compensatory and punitive damages—although he cautioned the jurors that the explanation was not to be taken as an intimation that any damages were to be awarded. He made very clear the rules of law relative to malice, express or implied. Among the points he made were these:

That the truth is a complete justification in a case of alleged libel; if the alleged-to-be libelous article is true, a plaintiff is not entitled to damages.

That the truth of an article consists not merely of literal accuracy, but of such a representation as will convey a correct impression to the reader's mind as to all the facts and circumstances.

That it is not necessary that every word of the article be true, but that it be true in substance—a fair report.

That a fair report of what took place in a court of justice or legislative body is privileged, no matter if it be libelous, and no plaintiff can collect damages in such a case.

That the cartoons and certain comments of The Times in the articles and type lines complained of were libelous unless it were shown that they directly related to the alteration of the public records by the plaintiff, Newby, on the 24th of July, 1909, as alleged.

That the fact that certain opposition newspapers or orators had attacked The Times, if it were a fact, did not legally justify The Times in attacking Attorney Newby.

That if the articles complained of by Newby were true, he was not entitled to any damages.

And with the utmost clearness and vigor Judge Dooling instructed the jury, in exact uniformity with the contentions of The Times on the most important points of all:

That the law makes the alteration or erasure of a public record a crime, without regard to the intent. That if the act is committed it is a violation of the Penal Code, no matter how innocent the purpose of the offender may be.

That it is just as much a crime to cause another to alter or mutilate a record as to do it one's self.

And if the preponderance of evidence showed that Attorney Newby altered or caused to be altered a public record, he was not entitled to damages on account of that portion of the alleged libels charging him with such an offense.

These were the closing points made by His Honor and came with great force.

Subjoined are the arguments of the

(Continued on Second Page.)

HAPPY SECRET REVEALED.

Young Los Angeles Lawyer Beats Tour of Europe by Taking Bride in San Diego.

Office associates and friends of William Augustus Freeman, a well-known lawyer and clubman, yachtsman and embryo cattle king of the Imperial Valley, yesterday understood the extraordinary happiness and exaltation which marked his deportment during ment during the last week, when he the last week, when he admitted that he was the hero and bridegroom in a quiet wedding at the Grant Hotel, San Diego, the morning of the 12th inst., and that Miss Helen T. Judson, daughter of Mrs. John Cole Judson of No. 2521 West Sixth street, was the bride.

The wedding followed a brief engagement. Mrs. Judson and her daughter had planned a tour of Europe this year to enable the latter to complete her musical education, and these plans were generally known in the society circles in which the young lady is a favorite.

A few days ago Mrs. Judson and her daughter went to San Diego to visit a relative. Freeman, who also had been planning, followed, presumably on a business trip of importance. He also looked forward with delight to the proposed tour of the Old World, provided Miss Judson would become Mrs. Freeman without delay, and with this stipulation the young lady consented. Next morning they were married, in the presence of close relatives of both, by the Rev. S. T. Westhofer, pastor of the First Methodist Church of San Diego. The witnesses included the parents of the bride and bridegroom.

Mr. and Mrs. Freeman now reside in the Rampart apartments, but are completing plans for the building of a beautiful home at Hollywood.

Mrs. W. A. Freeman,

Formerly Miss Helen Judson, whose secret marriage to the attorney was made known yesterday.

Chamber's Report.

LAST YEAR THE FIRST AS PROGRESS MARKER.

ENTHUSIAM over the year's achievements and the freshened resolution to make the coming year the greatest in the history of the Chamber of Commerce marked the twenty-fifth annual meeting of the directorate yesterday. Committee reports covering every one of the multitudinous activities of the chamber were read and all showed greater and more significant achievements than any previous year, as well as an increased effort to helpfully touch each of the multiplying interests of the community.

The meeting was called to order by the retiring president, Capt. Osborne, who announced the election of the new officers and felicitated them on the important work they are to take up. After complimenting the retiring directors and committeemen on their earnest and important work and Secretary Wiggins on his never ceasing efforts to emblazon the name, Los Angeles, in all the nooks and corners of the world, the president called for the annual reports. These were accepted as read and ordered printed.

Chief interest centered in Secretary Wiggins's resume of the chamber's work the past year. This report is a veritable kinetoscope in which the work of the chamber, in and out through the various committee ramifications, is presented in orderly procession. The chamber is shown as squarely behind the fight for free tolls for coastwise vessels passing through the Panama Canal as well as for a greater harbor, increased aids for coastal navigation and for honest, far-seeing solution of various civic, State and national problems. It was also shown as a worker for railroad access to the important San Juan Basin, as the censor of bills detrimental to the special interests of the Southland, and as the special entertainer of national and State gatherings and of distinguished visitors.

Lightly touched, but equally significant, is the secretary's suggestion that an automobile truck be purchased to replace the present antiquated horse and wagon and that the chamber secure a seven-seated automobile that visitors may be shown the sights of the city without necessitating the borrowing of a machine from some member.

The chamber is shown to have visible assets of $480,579, with a bonded indebtedness of $210,000 and $1780 in accounts payable, leaving net assets of $268,799. The year's receipts were $56,677, with disbursement of $48,287, leaving a bank balance of $8290, as against $7866 last year. It was further shown that the annual rental derived from the building is $2000 greater than during any previous year. Nine hundred and twenty-one thousand pieces of literature pertaining to the Southland were distributed.

The membership of the chamber is 3664, an increase of 503 during the year.

Two of the most significant reports are those of the Harbor and Immigration committees. The Harbor Committee urges that the harbor work be carried out along broad, comprehensive lines that the increased shipping of the coming years may be adequately cared for. It is also urged that the Rivers and Harbors Committee of Congress be prevailed on to make a personal inspection of our seacoast and be severally convinced of the real and vital need of improved safeguards for navigation. The Immigration Committee, after reviewing the work already done in the way of encouraging immigration, points out that the next two years will demonstrate the need of special State immigration bureaus in important foreign cities to weed out the fit from the unfit and specifically encourage the immigration of those who will be of value in the upbuilding of the State.

Of Many Lands.

MAIN ENDEAVOR BODY COMING.

City to Be Honored by Great International Meeting.

General Secretary Due to Promote Activities.

Canada Takes Lead in Final Arrangements.

Arrangements for the great International Christian Endeavor Convention will take on new life with the arrival today of William Shaw of Boston, general secretary of the United Society of Christian Endeavor.

The Convention Committee has sent out close to a million unique announcements to the officers of every city and county Christian Endeavor Union in the United States and Canada. The chief novelties consisted of 400,000 stickers, representing an orange, the leaves in natural colors, and inscribed as follows:

"Meet me at Los Angeles, July 9-14, 1913. International Christian Endeavor Convention. Fruit and flowers all the year. Summer climate ideal."

The committee also sent out 300,000 guidons, printed with purple ink on orange-colored paper, to be utilized in the decoration of halls where meetings are held in the interest of the convention, and 15,000 of the same pattern printed on purple felt in orange-colored ink, to be distributed to each person who promises to attend the convention, the guidon to be in that case worn as an armlet.

This committee that is doing things consists of Leonard Merrill, chairman; R. E. Small, vice-chairman; J. O. Smith, secretary; J. P. Welles, treasurer; John Willis Baer, Paul C. Brown, Harold Cross, A. J. Gatter, H. J. Godber, F. A. McBurney, A. M. McDermott, F. P. Rossiter, Leon V. Shaw and J. G. Warren.

EARLY WORK TELLS.

Some evidence of the effect of this early work is indicated by information received from Toronto, Can., in which city the international convention was held in 1892. That city has already contracted for its special train, arranged its entire itinerary and pledged 300 Endeavorers in its party, with a prospect of the number greatly increasing in the five months yet intervening before the time for the convention.

In Minneapolis the campaign was started by the publishers of the Christian Endeavor News, who printed a five-page article giving full details,

(Continued on Fifth Page.)

Mrs. Cleona Ruff of Hollywood,

First female Deputy County Assessor ever appointed here, who is believed to be an excellent judge of realty and feminine gear.

Rough on Dodgers.

NO ESCAPE NOW FROM LISTING.

WOMAN DEPUTY ASSESSOR TO TAKE THE FIELD.

She's Mrs. Ruff and She's the First Ever Appointed Here—Some Things a Man Wouldn't See and Wouldn't Know Anything About May Go on Taxation Rolls, Too.

The feminine eye, which seeth all things, will get a chance in the Assessor's field work this spring for the first time, and there is no telling how many of milady's mysterious fripperies will be unearthed. Mrs. Cleona Ruff, No. 5856 Harold Way, Hollywood, was made a deputy yesterday by Assessor Hopkins, and will appear Wednesday at his office to receive instructions with the 140 men who are to set valuations upon county property.

Mrs. Ruff, in her application for the position, said she had had experience as a builder and real estate handler. She was so convincing that Hopkins began to believe it himself. From belief he went to certainty. Now he expects that in tact and feminine intuition his new deputy will outdistance her male confreres by ten city blocks.

"The women of the county deserve representation, now that they have been granted the right to vote," said Hopkins. "Many women own property, too, and feel it is unjust for men to set the valuations. We shall not send Mrs. Ruff into the business districts, of course. She will confine her activities to the residence sections, in the part of town, where she knows values best."

Query: How much feminine gear—lingerie and jewelry and unmentionables—will Mrs. Ruff unearth that is as it were not, to the masculine eye? Men don't know much about the value of curtains, carpets, dishes and ostrich plumes. But the schooled female eye, traveling coolly over all outdoors and indoors, is expected to leave nothing unappraised.

Hopkins has added thirty deputies to the force used last year because of the county's growth. Those summoned Wednesday will remain throughout the week, taking regular instruction in making valuations, statements and other details of the office work. It will be a regular school session, with Mrs. Ruff as the spoiled little girl who will get all the red-cheeked apples and sweets from the lads fighting for her favor. (At least, that's the way it used to be.)

Hopkins has fourteen deputies now making valuations, eight on land and six on property improvements. All but one, of the squad on the citrus districts have reported. This exception is an expert. Three of those summoned for schooling Wednesday will be experts, too.

CITY WINS SUIT.

Woman Sued to Recover Assessment Dues and Carried Case to Supreme Court.

The Supreme Court has affirmed the decision of the Superior Court of Los Angeles county in favor of the defendant in a case brought against the city of Los Angeles by Mary E. Cake, who sought to recover street assessment dues. She alleged the assessment was void and that she had paid a greater sum than she was legally liable for.

Under the act of 1903 a project was put through the Board of Public Works for the widening of Hill street. Part of one of the plaintiff's lots lay within the proposed area. Under condemnation proceedings the city awarded her $3475.81 for the land used. The street work was done and an assessment was levied on property in the district, and returned to the Board of Public Works.

Assessments on her three lots were $3810.40, $4360.35 and $435.35 respectively.

N. B. Blackstone Co.
316-320-322 South Broadway.

Exclusive Styles in French Foulards . $1.50

The styles we show in these Imported Foulards will not be seen elsewhere, so there's no danger of them ever becoming common-place.

They come in woven shadow designs with printed figures of contrasting colors.

Heliotrope, raisin, amethyst, navy and Alice blues, brown, taupe, green and other shades. As they are 44 inches wide, five yards is sufficient for a dress pattern.

—Main Floor—

One-Piece Peter Thompsons $7.50 to $13.50

Girls' from 6 to 14 years will find nothing prettier or more practical for school or general wear than these One-piece Frocks. They are of all-wool serge, in navy or black, and black-and-white Shepherd checks; regulation braid trimming and hand-embroidered emblems. Complete assortments, $7.50 to $13.50.

—Third Floor—

Kayser Gloves Every Length Color & Style

If the name "Kayser" shows in the hem of your Glove, you may know you have the best fabric Glove it is possible to buy.

Our Spring and Summer lines are now complete.

Plain or embroidered styles, in all wanted lengths and colors; black with white stitching, or white with black. Every price from $3.50 a pair on down to 50c.

—Main Floor—

TUB GOODS You'll Need Before Long

30-INCH IRISH DIMITIES 25c—Dimities this season are the prettiest we have ever seen. Dainty, artistic printings of every dishable design and color for summer dresses, in varieties so broad, so complete to the last detail, that the most critical observer will find little difficulty in making selection. 30-inch, 25c yard.

32-INCH RENFREW SUITINGS 25c—When you buy Renfrew Suitings you buy a fabric that will hold its color—it is guaranteed to wash.

This new lot comes in stripes and plain colors of every hue. Because of its excellent wearing qualities it is particularly suitable for Children's Clothes as well as Women's Suits. 25c yard.

—Main Floor—

9x12 Rugs Away Under Price

Buy Rugs today and save nearly half!

$27.50 Axminsters 9x12 at $19.50

Beautiful Oriental designs and colors, in high-grade Axminster Rugs will be buyable today only, at $19.50. It's a grade that sells ordinarily at $27.50. Only a dozen in the lot.

—Fourth Floor—

"Sellers of The Victorious Victor"

The $75 Victrola SPECIAL TERMS On This Model For The Next Ten Days

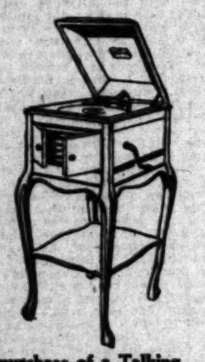

A remarkable opportunity to secure this splendid model. Full information in our Talking Machine Department.

WOULD you delay longer the purchase of a Talking Machine if you realized that no considerable investment was required? Our easy payment plan and special terms make the purchase of this splendid $75 Victrola a very easy matter—you'll scarcely notice it. And there are other models that cost still less—Victrolas at $15, $25, $50—and on up to $250; and Victors at $10 to $100. Every model has the famous Victor tone—positively unequaled. Come in and let us play some of your favorite selections for you.

Mischa Elman Records—reproduce perfectly the performances of this famous violinist. We have these and thousands of others to select from.

"Where Music Wells and Quality Dwells"

GEO. J. BIRKEL CO.

30 YEARS IN BUSINESS IN SOUTHERN CALIFORNIA.

446-448 South Broadway

Lafargue Pianos — Schmer-Cecilian Players
Steinway Pianola Pianos — Farrand-Cecilian Players
The Wolte-Mignon Players — Kranich & Bach Players
Kurtzmann Players — Victor Talking Machines

MEN'S SUITS A. J. WARNER TAILORING CO., 207 S. Broadway, Suite 205.

WEBB'S HAIR TONIC—stimulates growth of hair—prevents falling. The best hair tonic ever produced. For sale by BOSWELL & NOYES, 50c
Broadway, Corner Third.

Webb-Fisher Co. 329 South Spring Street.
CHESTERFIELD CLOTHES FOR MEN.

Greater Net Resources Than Any Other Association in California.
Established 1889

The Way to Easy Street

"Easy Street" does not contain many fine mansions, but rather, many pretty cottages with honeysuckle on the front porch. And the man who lives on "Easy street" is the man who has learned that comfort is derived from simplicity in life.

His luxuries consist of safe conservative investments through which he has purchased freedom from care and worry. He prospers because his annual income from these investments is equal to or greater than his annual expenses.

Move to "Easy Street." Invest in our safe conservative $100 Certificates and be free from care and worry. They pay 6 per cent interest and are fully secured by first mortgages on improved residence property.

Call and see us or write for further particulars.

6 Per Cent and Safety

OFFICERS AND DIRECTORS
W. G. COCHRAN, President. J. M. ELLIOTT, Vice-President.
W. D. WOOLWINE, Treasurer. A. E. POMEROY, Vice-President.
D. M. CUTHBERT, Loan Inspector. C. J. WADE, Secretary.

State Mutual
Building & Loan Association
223 South Spring St.

Delicious Stuffed Dates
In glass jars, 40c each.

JEVNE'S

Kippered Albicore or Smoked Salmon

—are easily prepared and make a most appetizing dish when these simple directions are followed—

The fish should be sliced very thin. Place it in a piping hot skillet in which you have melted sufficient butter for frying. Turn each slice often to enable it to heat and brown on each side equally. The fish is done as soon as thoroughly heated, and should then be removed to a heated serving dish. Immediately before sending the dish to the table pour over the fish a sauce made by adding the juice of half a lemon to a quarter pound of melted butter.

ALBICORE, kippered, fresh to us every day, tender and delicious, per pound 25c.

SMOKED SALMON, fine, fat and tender and with a flavor that is irresistible, per pound sliced 40c, or by the whole pieces, about 6 to 8 lbs., per pound 30c.

HOME 10651 | H. JEVNE CO | BROADWAY 4900
TWO STORES | COR. SIXTH & BROADWAY 208-10 SO. SPRING STREET

City Builders Investment Co.

12% Dividends and 25% Increase

On March 1st, the shares of the CITY BUILDERS' INVESTMENT COMPANY positively advance to $1.25. This Company paid the last quarterly dividend Jan. 1st, 1913, amounting to 12% annually. Purchasers this month will be entitled to the next regular quarterly dividend, payable April 1st, 1913.

This Company does not claim to have thousands of shareholders. It does claim to have more large stockholders than any of the building companies. 141 shareholders and subscribers—averaging $2000 each.

This is really the last opportunity the public will have to subscribe for shares in this successful organization at $1.00 per share—after March 1st the price will be $1.25.

Large Beautiful Photogravure Absolutely Free

We have printed the largest half-tone copperplate engraving ever produced in the West, showing 24 artistic scenes in Southern California, adjacent to Los Angeles, Santa Monica, and Alhambra.

We send this absolutely free to any one interested in building or building investments.

Send in a large mailing tube, carefully wrapped. Write for it.

City Builders Investment Company

307-8-9 Title Ins. Bldg.
Los Angeles, Cal.
Home 10261. Main 8506.

A. GREENE & SON,
Exclusive Ladies' Tailors.
Showing a most handsome and exclusive line of up-to-date woolens.
821-5 W. SEVENTH ST.
Third Floor.

MABERY HEIGHTS
Only 10 minutes from business center.
H. N. MAYBERY, Owner,
805 Ferguson Bldg.
Main 1495. F-6016.

Semi-Annual Sale
Krystal Co. Ladies'
Tailoring now in progress.
Third Floor, Orpheum Theater.

High-Class Vacuum Cleaners
WOODILL & HULSE ELECTRIC CO.,
Third and Main Sts.

Arguments in Newby Case—A Great "Times" Victory

(Continued from First Page.)

attorneys for The Times in this cause celebre:

ARGUMENT TO JURY BY MR. DENIS.

Mr. Denis: If Your Honor please, and gentlemen of the jury, I will admit to an unusual surprise at the speed with which this case has been tried. I had not the faintest idea that the argument would be reached until this afternoon, and my share of it until tomorrow morning. Had I anticipated the early reaching of the argument I would have segregated into heads, for the purpose of logically presenting the defense, all that I expected to say to you. I have not done so, therefore if I ramble or jump from point to point and come back to a point you will have to bear with me.

Mr. Works has, with singular unfairness, dwelt upon the question of malice supposed to be exhibited in these articles complained of. He has not said one word to you of the law which will be given you by the court, that if the articles complained of be true, if the sting of the article, the substance of the article, the gist of it be proved to your satisfaction to be true, it is a complete defense to any such prosecution as this: That, gentlemen of the jury, is absolutely and undeniably the law in this case. We haven't gotten behind any pretext that we did not mean what we said; we have not pretended to say anything except that the gist, the sting of this article is true, has been proven to be true, and has been proven by the oath of Mr. Newby, repeated many times, to be true.

Now, it is almost an insult to the intelligence of such a jury as this for Mr. Works to insidiously attempt to make you believe that Mr. Newby did not mutilate these records. That is what he said. He has stated to you that the evidence disclosed that Mr. Newby did not mutilate the records. Now, as a matter of law and of fact he knows that that is not correct. The law is that anyone who does a thing by another does it by himself, does it himself. That is the law. If I put into your hands a loaded shot gun and instruct you to shoot Smith, and you do so, I am guilty of murder, though I have not pulled the trigger. It is elementary.

WHAT DID NEWBY DO?

Now, what did Mr. Newby do in this case, as he himself testified? He did not take the pen and erase that satisfaction of judgment; he stood by and told Mr. Ross to do it, a deputy clerk. In law, that is exactly as though Mr. Newby himself had done it; in fact, it is worse to have taken this poor old gentleman, a deputy clerk, and not an accomplished lawyer, and instructed him to do that which section 113 of the Penal Code of this State forbids anybody doing. And yet that is what Mr. Newby did. You do not have to rely upon any of the evidence of the defendant to prove that Mr. Newby did it. He has repeatedly sworn to the fact that he requested or instructed or demanded that Mr. Ross should erase the satisfaction of judgment.

Two months after that act was committed the question of how it was done was presented and argued before one of the judges of this Superior Court. There is not a suggestion in this case, gentlemen, that Judge Hervey sanctioned the mutilating of records; all that the evidence in this case shows with reference to Judge Hervey is that he, from the evidence produced as to the infamies of these men, Mayhew and McCabe, held that that satisfaction of judgment could be held to be null and void as of the day that the record was scratched out.

We are not here trying Mr. Newby or justifying Mr. Newby for what he did on the 24th of July; we are not here defending the infamy of Mr. McCabe and Mr. Mayhew. I do not think it is out of the record to say that Mr. Mayhew got just what was coming to him, and when he attempted to beat Mr. Newby's client out of the $5000, the amount agreed on as a compromise, it is with pleasure that we all know from the record in this case that he had to pay the judgment, as he should have.

But do not for one instant let that question get into your mind as between the plaintiff and the defendant here; it has nothing to do with the case. The issues here are just as simple as the addition of two and two making four. There is not a suggestion of conflict or contradiction in the evidence as to what occurred downstairs that Saturday forenoon, July 24.

THAT CHECK.

These gentlemen went there, as has been shown to you by the evidence, intending, presumably intending, to compromise this lawsuit. The check for $5000, the amount agreed upon, was handed to Mr. Newby. Mr. Newby thereupon handed the order upon the Sheriff to Mr. Ross, releasing the attachment, and instructed Mr. Ross to prepare upon the margin of the judgment book the satisfaction of the judgment, which Mr. Newby signed. Taking Mr. Newby's evidence as absolutely correct, he handed a dollar to Mr. Ross, who went to the cash drawer to get it changed, and take out, for the benefit of the county, the 25-cent fee which the law imposes for the satisfaction of judgment. He then left the judgment-room, and, as he was about to go out of the judgment-room, or had just stepped out of it, he was served with these restraining orders and these papers, indicating what?—that the payment of this certified check of $5000 was temporarily held up. That it was temporarily held up. And in his eagerness not only to protect his client, but also, no doubt on earth, to get, properly, his share of that fee, he became very much excited, as Mr. Ross testifies, and he forgot that there were twelve judges of this Superior Court, any one of whom would have given him relief in five minutes if he had come upstairs to get it, as one of them did two months later.

THE RULE OF LAW.

Now, it seems, and it must seem to you, gentlemen, a very harsh rule of law, the one that we are invoking in our defense in this case. It would seem harsh to a lawyer, who is presumed to know the law. How much harder must it seem to a layman who does not know the law? I mean the rule contained in section 114 of the Penal Code, which makes it an offense against the laws for the records to be mutilated, defaced or altered by anyone; and yet is the exercise of the highest sovereignty that is possible the sanctity of the records is a twin with the sanctity of the marriage relation. The sovereign says: "The records must be as pure and as uncontaminated as the children that are born out of the relation of man and woman and brought into the world. The law says that a child born of a woman married to a man is conclusively presumed to be the child of that marriage, and, although it would be possible for a putative father to demonstrate absolutely that it was physically impossible for him to have begotten that child, the ears of justice are closed to such a whisper, and nowhere in a court of justice in civilized countries can it be shown that he is not such father. And why? Because of that sacred relation upon which the family is founded, and without which we would be in a state of physical, instead of political, anarchy. So it is with this question of mutilating or defacing or altering a public record. The sovereign says that record shall be as pure, that record shall be as free from the suggestion of contamination as the child born of the marriage of a man and a woman, and the law says, and the court will tell you, that the person who has mutilated or defaced a record is not permitted, in an American court of justice, to show that he did it innocently. There is a case decided in this State, a part of the history of this State——

Mr. Meserve: Now, I shall object to Mr. Denis discussing any lawsuit. Your Honor will give the instructions to this jury as to the law.

The court: Yes, I shall.

Mr. Denis: Is there any objection to my illustrating, without naming, a fact that is a part of the judicial history of the State?

Mr. Meserve: In view of the contention made here, Your Honor, I think it would be absolutely improper, and we shall object to Mr. Denis commenting on any case.

THE COURT'S RULING.

The court: I do not mind stating to you gentlemen, here and now, that it is the view of the court that under those sections of the Penal Code no man may touch a public record to deface it, no matter how innocently he may do it.

Mr. Meserve: I am not commenting upon that; that is another proposition. But I say Mr. Denis has no right to comment upon any decision of any court in his argument.

Mr. Dennis: Very well. You have heard what the judge said would be the law he would give you, gentlemen, and I absolutely disagree with Mr. Meserve's remark that that is not what we contend at all. That is exactly what we do contend, and we do not contend anything else, that any man who mutilates a record cannot plead his ignorance of the law, first, and cannot plead his innocence, second. He cannot say, even if he could demonstrate it, that he did it to make the record speak the truth. Now, that is the law of this State. I asked you when I was examining you upon your voir dire, and you will not forget it, I am sure—I asked each one of you gentlemen whether, no matter what your preconceived notions might be in this case, you would weigh the evidence presented and apply to that evidence the law which the court would give you. I did that for this reason: Were you not honest and honorable men? Could you consciously or unconsciously forget your duty as jurors and ignore the law that the court would give you? It would be your natural instinct to say, "Why, this is monstrous." This is monstrous, upon this state of facts, upon Mr. Newby doing what has been proved without contradiction he did do, upon its being proved, or presumed, if you choose—though there is no supposition of it in the evidence—that he did it innocently, ignorant of this section of the Penal Code, intending merely to make the record speak the truth, virtuously and properly defeating a fraud, a fraud which was almost consummated—this is monstrous to say that this man has committed a crime.

Crimes—and now it is the layman that is talking—crimes can only be committed with a criminal intent. Now, I appeal to the candor of every man in that box if it is not his fixed belief that no man can commit a crime who does not intend to do something criminal; and yet, gentlemen of the jury, that is not the law of this country. There are many things denounced by the statutes of this and other States which, if done by a man, no matter how innocently, constitute a crime. Now, I say that must be new to you. Though I have been practicing law in this county many, many years, I have never quite been able to feel satisfied on that subject, because my natural man's instinct is that I am not a criminal if I intend to do no wrong; and no manly man thinks that he can be a criminal if he intends to do right and not wrong; and yet I asseverate, gentlemen, that the law of this State is what I have said it is, and the judge of this court will tell you so. Think of it! It is against the law of this State for a man to change the record so as to make that record speak the truth when before he changed it it did not speak the truth.

Now, let me read Mr. Newby's own language of what he did. This affidavit was read to you yesterday by me, and yet the experience of all of us is that a jury hearing documents read for the first time are very naturally apt to miss portions of the document. They get the general birdseye view, but they do not get the details. Here is Mr. Newby's language: "That all of the parties"—referring to Mr. Wilson, Mr. McCabe and Mr. Mayhew—"who on that Saturday came here to satisfy the judgment, have agreed to go to the office of the County Clerk for the purpose of satisfying the judgment, and the said Mayhew took possession of the check" etc. "That thereupon the affiant"—meaning Mr. Newby—"signed the name of Valentine and Newby to the stamp affixed by the said deputy County Clerk, George E. Ross, acknowledging full satisfaction of said judgment." As to Mr. Newby, and as to George E. Ross, the deputy County Clerk, everything was done that could be done to satisfy that judgment; and yet with seriousness worthy of Mr. Lewis R. Works, he looked in your faces as though he meant what he said and suggested that because Mr. George E. Ross had not entered the fee of 25 cents on the fee book the transaction of satisfying the judgment was not completed. I have known Mr. Works since he was a boy——

Mr. Works: I didn't say that; I was only referring to the lapse of time. I said he didn't have time enough to get to the fee book to enter that before Mr. Newby made this request.

THE SEQUENCE OF EVENTS.

Mr. Denis: Well, of course I do not misstate what you say; I may have misunderstood what you said, but the impression was distinctly made on my mind by what you said that the transaction was not consummated, and I think those were your words. I will not take the time necessary to verify my statement from my notes. To repeat: Everything was done that the law required to be done and that human action could do to satisfy that judgment. Mr. Ross had imposed the rubber stamp and had given the date; Mr. Newby, one of the attorneys for the judgment creditor, had signed his name, and Mr. Ross had certified to the fact. That was a satisfaction of judgment. The twenty-five cents, had Mr. Ross been a man of means, he might have taken out of his pocket and given to the county. The fee paid is no part of the ministerial act of satisfying the judgment. And I say that that record was absolutely complete in fact and in law when the last act was performed by Mr. Ross of certifying to the fact that the satisfaction had been signed by Valentine and Newby. This is Mr. Newby's language in his own affidavit, as he stated he used it to Mr. Ross, and as I say, I have no reason to question the truth of Mr. Newby's statement, and do not: "I have been flimflammed in the satisfaction of that judgment, and I desire to immediately mark it out." Here is Mr. Newby's declaration, under oath, that that judgment had been satisfied. He had been flimflammed "in the satisfaction of that judgment." These parties have procured the satisfaction of the judgment and have now caused to be served an injunction to prevent the collection of the check. And said Ross'—Mr. Newby, still speaking under oath—"then and there marked out said satisfaction upon the request of affiant"—meaning Mr. Newby—"and affiant signed the entry made by said Ross, which is fully set out in his affidavit filed herein." And then, Mr. Newby speaking again: "And affiant directed the said George E. Ross to cancel said satisfaction of record."

A QUIBBLE OF WORDS.

There are three distinct declarations made in one instrument that Mr. Newby did do precisely that thing which these articles charge him with doing. A quibble of words is made by my brother Works with the use of the expression in reporting a proceeding in court: "This is the case involving Attorney Newby." I never knew that Mr. Works was a humorist; he must have become one since I first knew him; but it is to laugh to say that the words "involving Attorney Newby" are libelous or indicative of malice. Did not that proceeding involve Attorney Newby? The fact that he has not been indicted, the fact that he has not been criticised by judges does not alter in one single iota the fact that he did mutilate the record, gentlemen of the jury. Now, if it is said in tomorrow morning's paper that twelve gentlemen were involved as jurors in a lawsuit in Extra Session No. 1, that is malicious and libelous, I suppose! How straining to a fair man it is to think that those little spots here and there must be taken by jurors to show malice. That is the only purpose of those remarks of his: it is to show malice as against the sworn statement of that old warrior who, with all of his enemies—and he has them galore—and with all of his admirers—and there are hundreds of thousands of them—took that witness stand there and exuded the truth—to use one of the expressions complained of in this case. Can any man that looked in Gen. Otis's face—a man who won his title in the defense of his country, a man to whom the gratitude of a whole people will go out "when the last great bugle call adown the Hurnet throbs and calls him before his Maker"—can any man of any faith look in that face and hesitate to believe for one second the truth of the statement, "I had no malice against Mr. Newby; I did not know the man;" now, as against that positive statement of the creator, the brains, the general manager of The Times, you are asked under your oath to take the word "involved" and find malice from the use of that word as against such testimony.

NO MALICE ANYWHERE.

But there is more than the oath of Gen. Otis to show want of malice in his publication, if it is necessary to show want of malice. The court will address you on this subject, indicating to you what the law of California is. There is the testimony of Sam G. Austin, the author of the article, the principal article, in which he states that he has absolutely no feeling of ill will of any kind against Mr. Newby—barely knew him to speak to, but did know his partner, Mr. Valentine. There is also the testimony of Mr. Row, in charge of the church department of the Los Angeles Times, who testifies not only to an absolute absence of malice against Mr. Newby, but to the existence of actual friendly relations.

In this connection it is not improper for me to say that I am surprised that a point should be made—it must be a point, otherwise counsel would not have referred to it—that in the first article Mr. Newby was referred to as the president of the Church Federation, and that that statement was false.

I assume that he expected you to deduce from the fact that it has been proven here that he was the president of the Church Federation, that, therefore, maliciously, The Times represented him to be such. But Mr. Newby's own statement is that he has been the chairman of the Committee on Civic Righteousness of the Church Federation for a number of years prior to the publication of these articles, and is still such chairman.

Is the plaintiff in the ... ing for $100,000 of The Times ... because, forsooth, instead ... him president of the Civic ... tion—I mean the chairman ... Civic Righteousness Committee ... federation, it makes ... The possibilities are, ... jury, that the chairman of the ... Righteousness Committee ... Church Federation is a ... tant political factor in that ... tion, worthy, as it no doubt is, ... the president of that ... There is certainly no ... the mistake as to the ... between president and ... committee, there is ... gestion in that mistake of ... there? Can it be possible ... 000 of money is to be ... Newby to supplement his ... fessional activities ... fact.

NEWBY'S LAW PRACTICE.

And on that subject I pay ... four of the most eminent ... this bar—they have not ... fore you, but their testimony ... —one was Wheaton A. Gay, ... siding Justice of the Court of ... until lately; the other was ... W. McKinley, for eight years ... of this court, and now a very ... lawyer; the other was Albert ... phens, one of the original ... judges, before any of us were in ... fornia—or probably any of us ... the other was Senator Lee ... Without a single exception ... tlemen testified to the entire ... sional position that Mr. Newby ... pied in this community, and ... one single exception they all ... under oath that he is just as ... professionally now as he was ... since these articles were ... The purpose of that, which ... to capsulize, is to show that ... he may personally object to the ... language of these articles, ... the witnesses that he testified ... dicate to you that there is ... these articles that has ... position and his success or ... And that is something to ... when a man comes before a ... his peers and asks them to ... $100,000 for damages to his ...

Here are twelve republic ... of the county of Los Angeles ... there were nine others out ... those chairs at the time that we ... selecting a jury to try this ... of those twelve men ... not a single man who knew ... by, had ever heard of Mr. ... had ever read one word ... Newby. That is a very ... and extraordinary condition of ... The majority of you twelve men ... ers and are readers of the Los ... geles Times; not one of you ... heard of Mr. Newby, and not ... you ever heard about the ... against Mr. Newby, and yet ... cause the readers of The Times ... these alleged false statements ... Mr. Newby wants $100,000 of ... Times' money. Maybe he ... to punish The Times, as ... Mr. Works. Mr. Works ... you that you should award a ... ment in punitive damages ... Times to punish these newspapers ... their reckless accusations.

NO LICENSE FOR THIS ...

I am not here to defend ... papers who recklessly ... truths should be punished; ... of the land says that they ... be, and I say that they ought ... It matters not that 150 years ... forefathers who founded the ... incorporated into the very ... stone of the Constitution ... of the press, but I am not ... no matter how long I have ... this country, I am not going ... justify the license of the ... should be punished; but in ... ing times of political ... attacks are made upon the ... of our freedom, where it ... all over this land that ... decisions are to be reached ... sible that we have come to ... when the truth may not be ... and published of any man? ... Lord have mercy on our ... It seems to me, gentlemen of the ... that this case brings us almost to ... condition.

I will admit frankly, as ... lawyer should, that there ... stantially very little proof of a ... political fight existing ... about the time of the ... complained of; but that is not ... the record offered by Mr. ... self to show such a ... fairs.

NEWBY IN THE PICTURE.

The principal ruliness of the ... tiff in this action is based ... cartoon which is contained ... and cause of action; that ... tures Mr. Newby, standing ... ly—facially, I mean—for a ... picture, as sitting with a ... him marked "Public ... he is supposed to be ... inartistic cartoonist—I will ... of course, it ... nothing else—that he was ... changing the ... what does The Times say ... charge of his ... is true." Then what does ... say as to that charge? ... he says, repeatedly, "I did ...

Now, his complaint ... does not like the vivid ... does not like the ... der which, after ... there is nothing to ... that he has gone after ... he does not like the fact ... lished in its own way of ... Now, I will say to you, ... the jury, as American ... newspapers are not perfect ... flesh a fact we have come to ... times.

In the first cause of ... setting out there ... plained of, Mr. Newby ... said defendant corporation ... lished on the said 22d ... tember, as a part of said ... picture of plaintiff ... juxtaposition to and ... a photographic copy of the ... record alleged to have been ... record itself, and here is the ... graphic copy; it is exactly ... saw in the upper half of ... the second page of Book 10 of ... ments. And that is true. ... malicious intent of respondent ... readers that said plaintiff had ... the said alterations in said ... ord." Of course it ... he did. He says that ... his oath, not once, but ... He said it three times ... davit, "that said ... false."

NEWBY'S CONTRADICTIONS.

In other words, ... when The Times published ... with the photographic ... the altered record, ... false, that he did not do ... three times in one ... that he did. "That ... and had not been ... matters so charged ... every portion of said ... the plaintiff with ... the alteration of said ... and the violation of ... 114 of the Penal Code ... of California, or ... that plaintiff had ...

(Continued on ...

Comparative Digestibility of Food
Made with different Baking Powders

From a Series of Elaborate Chemical Tests:

An equal quantity of bread (biscuit) was made with each of three different kinds of baking powder—cream of tartar, phosphate, and alum—and submitted separately to the action of the digestive fluid, each for the same length of time.

The relative percentage of the food digested is shown as follows:

Bread made with Royal Cream of Tartar Powder:
100 Per Cent. Digested

Bread made with phosphate powder:
68¼ Per Cent. Digested

Bread made with alum powder:
67¾ Per Cent. Digested

These tests, which are absolutely reliable and unprejudiced, make plain a fact of great importance to everyone: Food raised with Royal, a cream of tartar Baking Powder, is shown to be entirely digestible, while the alum and phosphate powders are found to largely retard the digestion of the food made from them.

Undigested food is not only wasted food, but it is the source of very many bodily ailments.

Bombardment.

A IM BATTERY AT ... A JUVENILE JUDG...

...DICTIONS TO SYSTEM TO ... INVESTIGATORS.

Expert Asserts It Is Possible f... Women to Commit Crime and ... Be Cut Off With Easier Sentenc... Like Child Under Similar Circu...stances—Abuses.

Proposed changes in the Juve... Court law, affecting its administ... tion in this county, were submit... yesterday to the Investigating Co... mittee of the Legislature, look... into the working of the system. ... paper said wherein the alleged ... were in error, and cited specific instan... in support of their attitude for ma... tions and other changes. ... chief collection, according to ... seems thus far examined, appears ... be the power exercised by the ju... of the Juvenile Court under ...

The question of mothers' pens... arose, and it appeared to be ... opinion of opinion that this pro... sion has worked to advantage ... this county. Miss Evelyn L. Sto... dard, recognized as an expert ... Juvenile Court procedure, was ask... to submit tentative changes ... amendments to the law. Her ... relation to the working of the ... was here was the increase in t... number of children in institutio... despite the increase in the numb... of probation officers.

Perhaps the most serious indi... point is in respect to the status ... girls between the ages of 18 a... 21 years. Miss Stoddardt conten... that under the law, the grown wo... who commits a crime of any d... gree is let off with less punishme... and a minor under similar circu... stances. She called attention to t... fact that a woman of 22 years mig... be before the court for a mis... demeanor wherein the extreme punis... ment cannot be more than a fe... days; whereas, a min... brought before the Juvenile Court ... a similar charge might be sentenc... for several years, at the discretion ... the judge.

Another proposed change is in th... section providing for the tenure ... office of the Juvenile Court judg... If the amendment submitted yeste... day is adopted, no judge will serv... more than two years in succession ... and the other members of the Su... perior Court bench will share in th... responsibility of the office.

Lee W. Marden, juvenile officer ... the police department, appeared b... fore the committee and suggeste... several changes. Chief among thes... was one providing for the handling ... of petty offenses by justices, ... stead of going through the length... process necessary to bring the youth... of offenders before the Juvenil... Court. Marden contends that ... in many instances, where the child ... guilty of a trifling offense, the justic... would dismiss him with a reprimand ... instead of a complaint being issue... and the child being made to feel h... a criminal.

Miss Frances Bixby called attention ... to alleged abuses in the system. Sh... said children are kept in institution... after their terms have expired an... probation officers have been dis... missed after bringing such a stat... of affairs to the knowledge of th... proper authorities. She also asserte... that at present there is too much ... political power.

The committee will meet again to... morrow afternoon at 2 o'clock to re... sume the taking of testimony. It ... thought matters will be rushed ... session, inasmuch as it is doubt... whether the members of the com... mittee will be able to devote further ... time to the inquiry.

PERSONALS.

E. F. Hutchings, president of the ... Western Saddlery Company, ... Kan., and C. S. Matheson, ... of the Lake of the Woods Mill... company of the same city, are at ... Alexandria. Mr. Hutchings is one ... of the most extensive employers of ... labor in the Northwest, and his work... are independent. He has ever... firm in his right to conduct his ... affairs and hire his own help, ... efforts of the labor unions to ... to him and dominate his great ... have been futile. He is on ... way to Honolulu and will leave ... in a few days.

Miss May is registered at the An... from Hermosillo. He arrived ... from Mexico and said that ... was in Hermosillo are very ... "Business is stagnant owing to ... fact that most of the male popu... has been doing nothing for ... past three years, save soldiering, either with ... Federal troops or in the revolu... army," he stated. Many mer... have gone out of business en... tirely, according to May, who ... is a merchant, there is little ... hope for prosperity for several years ... to the fact that all industry ... has been at a standstill for two years. ... There is no fighting of any kind go... ing around Hermosillo at this time.

J. Perkins of the San Francisco ... Portland Steamship Company is ... at the hotel. He came down ... from Portland.

Mr. and Mrs. J. Hull occupy a suite ... at the Alexandria, where they are ... registered from Tulsa, Okla. Hull is ... in money and is here looking after ... mining interests. A party of Philadelphia ... business men who are interested ... in oil property near Los Angeles ... is registered at the same hotel. In the ... party are W. P. Stewart, T. J. Ward ... and J. W. Converse.

C. J. A. Hansel is at the West... coming from Eureka, N. Y. He is ... accompanied by Hugh Hoffmann of ... the same place, and is interested in ... mines in Utah. Mr. and Mrs. C. P. ... Hall and Mr. and Mrs. E. M. ... Hall, from Newark, N. J., are at ... the same hotel.

A. Long, an attorney of Imperial, ... is registered at the Hollenbeck while ... in the city trying a land case before ... the Federal Court. Another guest at ... the hotel is H. Carey Zohne, at ... present one of the eastern steam... ship companies, having headquarters ... at Richmond, Va. He is on a tour ... of inspection on the Pacific ... coast and after a trip to San Pedro ... he found considerable surprise that ... such a harbor should be over... looked as the mass of commerce.

R. Utley, District Attorney of ... Kern county, is passing a few ... days at the Lankershim while here ... on his own personal interests. Mr. ... Utley and Benjamin C. Bergdall are ... registered at the same hotel. Bergdall is ... the son of Stanford University at ... Palo Alto.

J. Rehfeld, manager of the ... Chocolate Company of Omaha, ... one of the Hayward yesterday. He ... is on his annual tour of inspection of ... the houses of the company. L. ... Jones of Rochester, Nev., arrived ... in the city for the purpose of buying ... supplies for the new camp and is ...

(Continued on ...

es" Victory.

Is the plaintiff in this action suing for $100,000 of The Times' money because, forsooth, instead of naming him president of the Church Federation—I mean the chairman of the Civic Righteousness Committee of the Federation, it makes him president. The possibilities are, gentlemen of the jury, that the chairman of the Civic Righteousness Committee of the Church Federation is a more important political factor in that organization, worthy, as it no doubt is, than the president of that organization. There is certainly no suggestion in the mistake as to title, the difference between president and chairman of committee, there is certainly no suggestion in that mistake of making it there? Can it be possible that $100,000 of money is to be given to Mr. Newby to supplement his great professional activities because of that fact.

NEWBY'S LAW PRACTICE.

And on that subject I may say that four of the most eminent lawyers at this bar—they have not appeared before you, but their testimony is here—one was Wheaton A. Gray, the presiding Justice of the Court of Appeal until lately; the other was Judge J. W. McKinley, for eight years judge of this court, and now a very eminent lawyer; the other was Albert M. Stephens, one of the original superior judges, before any of us were in California—or probably any of us—and the other was Senator Lee C. Gates. Without a single exception these gentlemen testified to the active professional position that Mr. Newby occupied in this community, and without one single exception they all admitted under oath that he is just as active professionally now as he was at other times. These articles were published. The purpose of that, which you are to consider, is to show that whatever he may personally object to in the language of these articles, certainly the witnesses that he tenders prove to you that there is nothing in these articles that has diminished his position and his success as a lawyer. And that is something to consider when a man comes before a jury in his pants and asks them to give him $100,000 for damages to his reputation.

Here are twelve reputable citizens of the county of Los Angeles, and there were nine others that sat in those chairs at the time that we were selecting a jury to try this case. Of those twenty-one men there was not a single man who knew Mr. Newby, had ever heard of Mr. Newby, had ever read one word about Mr. Newby. That is a very important and extraordinary condition of affairs. The majority of you twelve were readers of the Los Angeles Times; not one of you had ever heard of Mr. Newby, and not one of you ever heard about the charges against Mr. Newby, and yet it is because the readers of The Times read these alleged false statements that Mr. Newby wants $100,000 of The Times' money. Maybe he wants it to punish The Times, as suggested by Mr. Works. Mr. Works suggested to you that you should award a judgment in punitive damages against The Times to punish these newspapers for their reckless accusations.

NO LICENSE FOR THE PRESS.

I am not here to deny the newspapers who recklessly publish the truths should be punished; they should be, and I say that they ought to be. It matters not that 130 years ago our forefathers who founded this country incorporated into the very cornerstone of the Constitution the liberty of the press, but I am not one today—no matter how long I have lived in this country—I am not one today to justify the license of the press; it should be punished; but in these trying times of political change, when attacks are made upon the bulwark of our freedom, where it is suggested all over this land that even judicial decisions are to be recalled, is it possible that we have come to a point when the truth may not be spoken and published of any man? If so, Lord have mercy on our souls! And it seems to me, gentlemen of the jury, that this case brings us almost to that condition.

I will admit frankly, as an honest lawyer should, that there is not statedly very little proof of a hint of political fight existing in this city about the time of the publication complained of; but that is simply the record offered by Mr. Newby himself to show such a condition of affairs.

NEWBY IN THE PICTURE.

The principal reliance of the plaintiff in this action is based upon the cartoon which he contained in the second cause of action; that cartoon pictures Mr. Newby, singularly accurately—facially, I mean—for a newspaper picture, as sitting with a book before him marked "Public Records," and he is supposed to be saying, by the inartistic cartoonist—I will charge it, of course, it means—and it can mean nothing else—that he was accused of changing the public records. And what does The Times say is the charge of his in his complaint? "It is true." Then what does Mr. Newby say as to that charge? "I did it," he says, repeatedly, "I did it."

Now, his complaint is what? It does not like the violet perfume; it does not like the circumstance under which, after going after-ward there is nothing to the record to show that he has gone after and altered it, he does not like the fact to be published in its own way of what he did. Now, I will say to you, gentleman of the jury, as American citizens, the newspapers are not permitted to publish a fact we have come to pretty near times.

In the first cause of action, after setting out there the article complained of, Mr. Newby says that the said defendant corporation on the published on the said 22nd day of December, as a part of said article, the picture of plaintiff in juxtaposition to and connected with a photographic copy of the public record alleged to have been altered. Well, now, you have seen the public record itself, and here is the photographic copy; it is exactly what we saw in the upper left-hand corner of the second page of Book 139 of Deeds. And that is true. With the malicious intent of representing to readers that said plaintiff had made the said alterations in said public record." Of course it did, and of course he did. He says that he did, and on his oath, not once, but many times. He said it three times to me—the devil, "that said publication was false."

NEWBY'S CONTRADICTIONS.

In other words, he swears that when The Times published the article with the photographic facsimile of the altered record, that that was false, that he did not do that, and three times in one affidavit he swears that he did. "That publication was false and had not been made by me or with my consent, and that all of said matters so charged, and that every portion of said article concerning the plaintiff with improper practices, the alteration of said public records and the violation of section 114 of the Penal Code of the State of California, or either of them, or any of them, and that plaintiff had been guilty of any

(Continued on Thirteenth Page.)

Embezzlement.

IN BATTERY AT A JUVENILE JUDGE.

WITNESS TO SYSTEM TOLD INVESTIGATORS.

Says It Is Possible for Boys to Commit Crime and Be Let Off With Easier Sentence Than Child Under Similar Circumstances.

Proposed changes in the Juvenile court law, affecting its administration in this county, were submitted yesterday to the Investigating Committee of the Legislature, looking into the working of the system. Witness told wherein the alleged defects lie and cited specific instances in support of their attitude for modifications and other changes. The system, according to witnesses, so far examined, appears to be severely criticised by the judge of the Juvenile Court under this law.

The question of mothers' pension laws was touched on, and it appeared to be the opinion of opinion that this provision has worked to advantage in the county. Miss Evelyn L. Stoddard, suggested as an expert on Juvenile Court procedure, was asked to offer tentative changes or amendments to the law. Her first criticism to the working of the system was the increase in the number of children in institutions, and the increase in the number of probation officers.

Perhaps the most serious indictment is in respect to the status of boys between the ages of 18 and 21 years. Miss Stoddardt contends that under the law, the grown woman who commits a crime of any degree may be let off with less punishment than a boy under similar circumstances. She called attention to the case of a woman of 22 years might appear before the court for a misdemeanor wherein the extreme punishment could not be more than a question of days; whereas, a minor charged before the Juvenile Court on a similar charge might be sentenced for several years, at the discretion of the judge.

Another proposed change is in the law providing for the tenure of office of the Juvenile Court judge. It was recommendment submitted yesterday that, elected, no judge will serve more than two years in succession, and that other members of the Superior Court bench will share in the responsibility of the office.

Miss Maude E. Marden, juvenile officer of the police department, appeared before the committee and suggested several changes. Chief among them was a plan providing for the handling of minor offenses by justices, instead of going through the lengthy process necessary to bring the youthful offenders before the Juvenile Court. Miss Marden contends that in many instances, where the child is guilty of a trifling offense, the justice could dismiss him with a reprimand instead of a complaint being issued and the child being made to feel he was a criminal.

Mrs. Frances Bixby called attention to defects in the system. She said children are kept in institutions after their terms have expired and probation officers have been dismissed after bringing such a state of affairs to the knowledge of the authorities. She also asserted that at present there is too much of political power.

The committee will meet again tomorrow afternoon at 2 o'clock to resume the taking of testimony. It is said matters will be rushed at this session, inasmuch as it is doubtful whether the members of the committee will be able to devote further time to the inquiry.

PERSONALS.

J. Hutchings, president of the Western Saddlery Company, Omaha, Neb., and C. S. Matheson, president of the Lake of the Woods Milling Company of the same city, are at the Alexandria. Mr. Hutchings is one of the most extensive employers of labor in the Northwest, and his workmen are independent. He has ever been in his right to conduct his business and hire his own help, regardless of the labor unions to boycott and dominate his great business has been futile. He is on a visit to Honolulu and will leave in a few days.

Miss May is registered at the Angelus from Hermosillo. She arrived recently from Mexico and said that conditions in Hermosillo are very bad. Business is stagnant owing to the fact that most of the male population have been doing nothing for years but soldiering, either with the federal troops or in the revolutionary forces, he stated. Many merchants have gone out of business entirely, according to May, who is a merchant, there is little hope of prosperity for several years owing to the fact that all industry has been at a standstill for two years. There is no fighting of any kind going on around Hermosillo at this time.

Captain of the San Francisco and Nuamaihe Company is registered at the hotel. He came down on business.

Mr. and Mrs. J. Hull occupy a suite at the Alexandria, where they are registered from Tulsa, Okla. Hull is in oil and is here looking after interests. A party of Philadelphia men who are interested in property near Los Angeles are at the same hotel. In the party are W. F. Stewart, T. J. Ward and J. Converse.

J. A. Hazzel is at the Westminster from Eureka, N. Y. He is accompanied by Hugh Hoffmann of Eureka, Utah, and is interested in mining. Mr. and Mrs. C. P. Hall and Mr. and Mrs. E. M. Hall of Newark, N. J., are at the Hayward.

Deputy attorney of Imperial, who is at the Hollenbeck while trying a land case before the Land Court. Another guest at the hotel is H. Carey Zehne, at present one of the eastern steamship men, having headquarters in New York. He is on a tour of inspection on the Pacific coast and a trip to San Pedro was a most agreeable surprise that such a harbor should be overlooked as a means of commerce.

Deputy District Attorney of Kern county, is passing a few days at the Westminster, while here on personal interests. Mr. Bergdall and C. C. Bergdall are at the same hotel. Bergdall is a graduate of Stanford University at Palo Alto.

Frank Wood, manager of the Omaha Grain Company of Omaha, arrived at the Hayward yesterday. He is on a tour of inspection of the various offices of the company. L. Schreiber, New York, arrived at the Hayward yesterday for the purpose of buying grain for the new camp and is staying at the Hayward. He says the rush to the new camp is the largest since the boom days of Goldfield.

Marc A. Brunner, sales manager of E. Regensburg & Sons, cigar manufacturers of New York and Tampa, arrived at the Alexandria yesterday from the East. He is the guest of I. Klingenstein of this city. Mr. and Mrs. E. T. Root, accompanied by their daughter, Miss M. E., and son, H. M. Root, are occupying a suite at the same hotel. Root is a capitalist of Denver.

J. R. Moloney and O. H. Mickel arrived at the Van Nuys yesterday from San Francisco. They are interested in oil and have just come from the Bakersfield district. W. K. Winterhalter, expert agriculturist, of the American Beet Sugar Refining Company, registered at the hotel from San Francisco. He is on his way to Oxnard to inspect conditions in that section. He will also observe the planting at Van Nuys.

Eighteen of the thirty members of the Chamber of Commerce Panama excursion party are expected home Saturday. The other twelve stopped in Jamaica.

J. Y. Callahan, general western agent for the Nickle Plate, and wife, are here from Chicago.

J. H. Lyman, general western agent for the Chicago and Great Western, is here from San Francisco.

Out of the heart of the gold country in the frozen North a party of travelers registered Monday at the Westminster. There are only three members in the group, Mr. and Mrs. C. T. Suter and Robert Simpson. Suter and Simpson have both been interested in the mining business at Iditarod and are passing their winter vacation in Southern California. Mrs. Suter is one of the first white women to have entered that territory.

State Senator S. L. Mooney, accompanied by his sister, Miss Martha Mooney, is at the Alexandria from Toledo. He is a power in politics in the northwestern part of the State. As a protege of the late "Golden Rule" Jones he began in politics as a police commissioner.

Mr. and Mrs. John W. Callahan are registered at the Hayward from Chicago. Callahan is traveling passenger agent of the Nickle Plate Railroad and is visiting local officials, of that route. R. S. Harris, a mining man of Winslow, is also a guest at the Hayward.

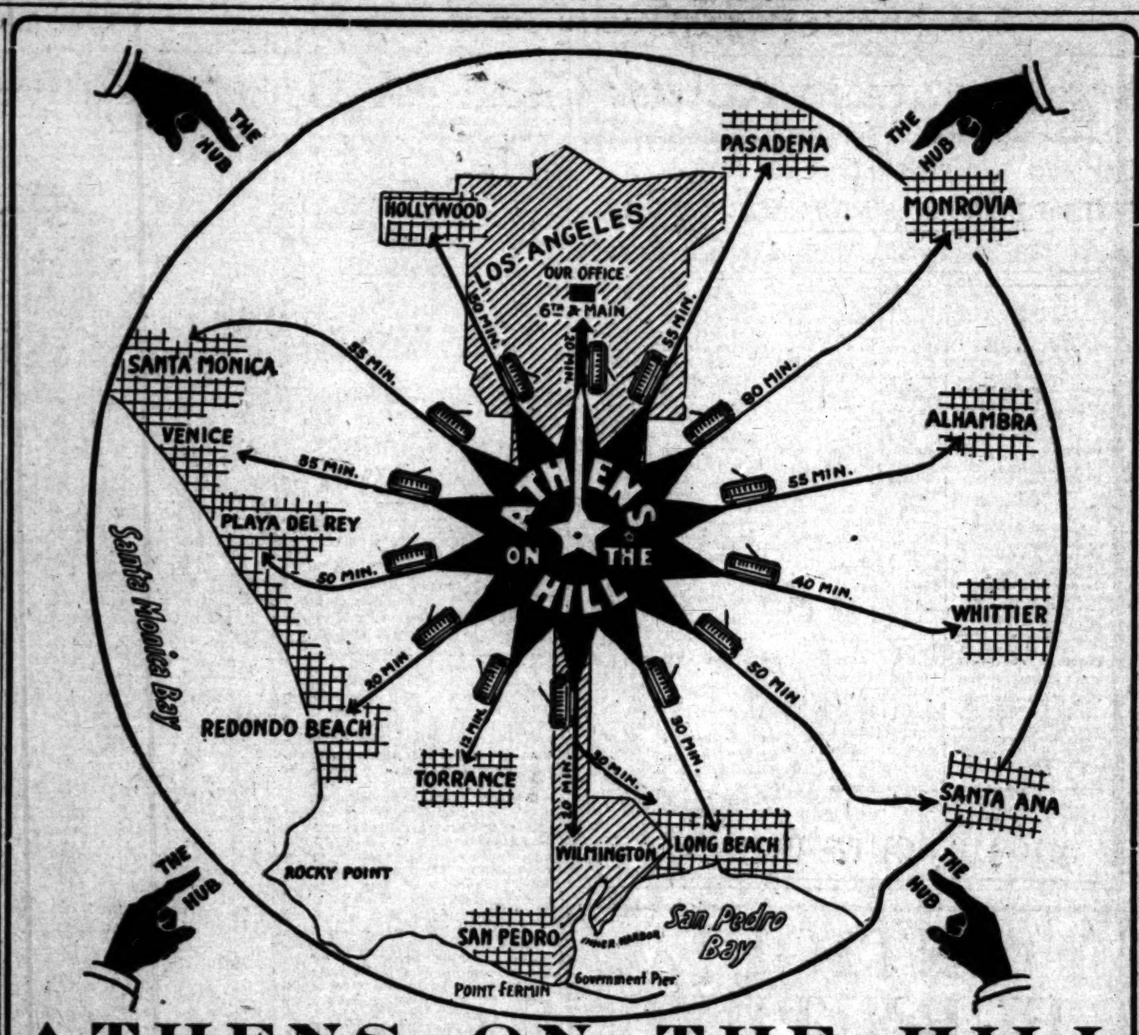

ATHENS-ON-THE-HILL

THE RIGHT PLACE FOR YOUR HOME

Only 20 Minutes From Business Center—4 Fast Electric Lines.

Athens-on-the-Hill is in the southwest part of the city, in the direct line of greatest activity. The best of improvements and the establishment of numerous fine homes are making of this a homesite subdivision of the very highest class. Athens-on-the-Hill is convenient to all points of interest in and about Los Angeles. Fast electric cars run to the top of the hill, and the boulevards on all sides are beautifully kept and maintained.

High-Class Property At Moderate Prices

Its manifold advantages are visible to all. Its location is extremely desirable, high above surrounding territory and commanding a magnificent view of mountains, city and sea.

This charming spot will be your choice as a homesite, after just one visit. Athens-on-the-Hill is favored by equable breezes throughout the year. There are no climatic extremes,—no rigorous days.

Natural Gas Now Being Put In.

You will find all modern conveniences put in under city regulations. Beautifying and improvement features have cost $150,000, and an additional $100,000 will be expended within a short time. All street work has been completed,—water piped to each lot,—and natural gas delivered under high pressure from the natural gas fields.

Low cost of fuel means reduced living expenses, and not only will living be a joy, it will be a comfort as well for both mind and body.

Perfect Home Sites.

The Wilshire district cannot surpass in any way the choice sites in Athens-on-the-Hill,—yet prices are only one-fifth those in the Wilshire section.

Compare the prices,—compare the outlook,—the accessibility,—the size of lots. Every point is in favor of Athens-on-the Hill.

Large villa lots in Athens-on-the-Hill, ¼ and ½ acres, at low prices with cash discount or easy terms.

TO INVESTORS: The high class, moderate priced property in Athens-on-the-Hill has proved a great attraction to shrewd and far sighted buyers. You make no mistake in buying property of this character. The genuine, intrinsic value makes each lot a bargain. In a comparatively short time, you may be absolutely sure of large returns on your investment.

Come Up Now and Make Arrangements For a Trip.

WATKINS & BELTON

MEMBERS LOS ANGELES REALTY BOARD.

Main Office: Pacific Electric Bldg. Phones: Home A3907—Bdwy. 4566.

402 Pacific Electric Bldg., Corner 6th and Main.

Tract Office: Phones: South 2458; Vermont 903.

Following the established custom of the Ville de Paris during the past 19 years, the store will be closed Saturday, Feb. 22, to commemorate the birthday of George Washington.

VILLE DE PARIS

317-325 SO. BROADWAY — 312-322 SO. HILL STREET

A. FUSENOT CO.

A Special Offer

For One Week Only

Smart Suits Made to Measure for $47.50

To better acquaint our patrons with the tailoring department we have recently inaugurated, under the personal supervision of an expert man tailor, we have specially selected a choice assortment of high grade fabrics, which represent the latest weaves for spring, and will make a suit to your measure from any material in this collection for $47.50.

This assortment of fabrics includes:

Shepherd Checked Suitings,
Black and White Stripes,
Mannish Mixtures and
Cluster Whipcords.
A choice assortment of Cream Woolens,
also Black Fabrics.

See materials on display in our dress goods department, aisle 8. A "Ville" made to order suit is guaranteed to possess latest style, perfect fit, thorough tailoring and to give continued satisfaction.

Washable White Doeskin Gloves

A new shipment of these popular gloves in short, also 12 and 16-button lengths, now on sale.

In selecting these gloves we secure the very best grade of skins obtainable. They are correctly cut and carefully made, which assures general satisfaction. They have prix seams, Paris point embroidery and are especially desirable for wearing with street suits and summer wash dresses. These gloves can be easily washed in tepid soap suds.

1-Pearl Clasp Gloves, pair $1.50
12-button length Gloves, pair $2.50
16-button length Gloves, pair $3.00

More than

2,000,000

a week

THE SATURDAY EVENING POST

The largest circulation ever attained by any magazine in the United States that is bought at its full, regular price for its contents alone. It is never included in cut-rate "club" offers. Premiums are never given to its readers to influence them to buy it.

THE CURTIS PUBLISHING COMPANY

Independence Square, Philadelphia

YOU

Are Cordially Invited to Attend the

Free Lecture

—and—

Cooking Lesson

By Mrs. Bertha Haffner-Ginger

FRIDAY

at 2:30 o'Clock at The Times School of Domestic Science

Second Floor

New Times Building

First and Broadway

Hair Falling?

Troubled with dandruff? Want more hair? An elegant dressing?

Ayer's Hair Vigor

We believe doctors endorse this, or we would not put it up.

DOES NOT COLOR THE HAIR

J. C. Ayer Co., Lowell, Mass.

For Solid Gold Crowns For a full Set of Guaranteed Teeth. $5

Painless Extraction Guaranteed.

YALE DENTISTS

Open Sundays, 9 to 12. Third Floor, Parmelee-Dohrmann Bldg., 444 So. Broadway

8 PER CENT. PREFERRED STOCK.

SHARES IN ALL PROFITS.

Call at our office on the ground floor of the American Bank Bldg., and let us explain to you our co-operative investment and profit sharing plan.

Preferred stock NOW 17 cents per share—Gibraltar Investment and Home Building Company, 112 South Spring St. Phone—

Mission Malt Tonic

GIVES HEALTH AND STRENGTH. AT DRUGGISTS.

The Matchless Loaf

—The **Bradford** loaf is the result of years of experience—of progress. If we were still making bread as we did ten years ago, few people would know about us now.

—But—because **Bradford** has progressed, has put in the modern bread machines as they have been invented, has kept his bakery clean—white enameled it throughout—because of these reasons

Bradford's CREAM BREAD

is the best known bread in Southern California today.

—Whatever will improve the bread, goes into the Bradford Bakery—we're never behind the times—and frequently ahead. Not another bakery in the west has the system, the machines, the equipment or the cleanliness of the Bradford Bakery.

Bradford Baking Co.
The White Enameled Bakery.

New York *Paris*

I. Magnin & Co.

Makers, Importers and Retailers of Ladies', Misses' and Children's Wear

Grant Avenue at Geary Street, San Francisco,

Have Opened a Permanent Shop at the Maryland Hotel,

Where Your Inspection Is Most Cordially Solicited.

New Spring Frocks

In a large diversity of styles, elaborate semi-fancy and tailored; made from an entirely new range of Fancy Cotton Crepes, Voiles, Eponges, Linens and Ratines, shown for the first time this season. These garments were procured especially for those wintering at the California resorts and will be found delightfully appropriate for morning, afternoon and evening wear.

The above space will be changed daily and will contain the announcement of the arrival of new apparel.

Maryland Hotel, Pasadena — *Potter Hotel, Santa Barbara*

The Standard Train for Seventeen Years—California to Chicago

The **California Limited**

Exclusively first class—You enjoy the conveniences and comforts of a well appointed club.

Through sleeper to Grand Canyon

Santa Fe City Office 334 So. Spring St.

New equipment Courteous Service

Phone A5224, Main 738, Bdwy. 1559

FREE El Segundo News letter which tells all about the recent remarkable developments in and around El Segundo, the industrial suburb of Los Angeles. Write for it today.

EL SEGUNDO LAND AND IMPROVEMENT CO.,
128-140 Title Insurance Bldg., Los Angeles.

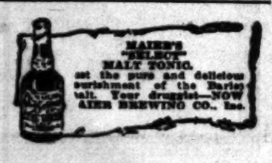

The Wiley B. Allen Co.

Piano Purchasing Pleasurable and Profitable At The Wiley B. Allen Co. Stores

Our Agencies

PIANOS
Mason & Hamlin
Hardman
Conover
Packard
Ludwig
Harrington
Kingsbury
Price & Teeple
Wellington
Milton
Rembrandt

PLAYER PIANOS
Knabe Angelus
Emerson Angelus
Angelus Piano
Hardman Autotone
Harrington Autotone
Conover Inner-Player
Carola Inner-Player
Kingsbury Inner-Player
Euphona
Milton Invisible

VICTOR & COLUMBIA TALKING MACHINES

Other Stores—San Francisco, Sacramento, Oakland, San Jose, Santa Rosa, San Diego, Riverside, Reno, Phoenix, Portland, Redlands.

There is no more dignified, artistic business than that of selling pianos under normal conditions.

No business, however, for the past few years, has been so dangerously exploited by unreliable dealers, who have no scruples against misleading and fraudulent advertising, who take advantage of the fact that the average customer is not a judge of piano values, and who are not obliged to give value received, doing business always with a new set of customers.

Your protection is to patronize houses of long standing, houses carrying well-known agencies—houses that will stand investigation.

Such a house is The Wiley B. Allen Co., established in 1873—carrying such famous pianos as are shown in the margin, beginning with the most expensive and finest piano in the world, the Mason & Hamlin, down to a reliable new piano for $225.

Give us a call. Ask about our easy payment contracts. Send for catalogs and list of bargain used pianos. Do it today.

Sale of Player Music Rolls
65-Note Music
New 5 for $1
50 per cent. off a limited number of 88-note rolls.

416-418 SOUTH BROADWAY

ANTIQUE FURNITURE

The Maryland and Virginia Art Rooms of Baltimore

WILL SELL REGARDLESS OF COST

Their entire stock of rare and valuable antiques and reproductions. Sale begins today. In our Rooms, 819 So. Hill St.

Our Factories at Richmond, Indiana, are the largest of their kind in the World.

The Starr Piano Company

Warerooms and Executive Office for Pacific Coast,
628-630-632 South Hill Street, Los Angeles, Cal.
Sold for cash or on monthly payments.

—J. W. Robinson Co.
Broadway and Third

—A Sale of Gloves on Friday—!

—AT HALF PRICE—gloves of white Fabric Doeskin. They're full pique sewn and fastened with a single large pearl button. The sizes—6½ to 7. Regularly $1—And sale priced at half, 50 cents!

Gloves of real kid, over-seam sewn, with Paris Point embroidered backs—in white, pongee, mode, tan and slate gray—usually $1.50—are priced at 95 cents.—These in odd sizes.

Street gloves—in odd sizes—Cape gloves—with the single clasp and in tan—are 95 cents, instead of $1.50.

And for 95 cents, regularly $1.50, Real French Kid gloves full pique sewn—with Paris Point embroidered backs—and in tan, mode, "leather," cream and slate.—

And at $2.50, instead of $3.75, 16-button gloves, in cream and pongee shades, in all sizes—and white, in sizes 6 and 6½. These are Real French Kid—and with the three pearl clasps.—

—Gloves Sale Priced On Friday—!

—J. W. Robinson Co.
Broadway and Third

GIN FOR THE KIDNEYS

Doctors agree that good, pure gin, when properly prescribed, is wonderful medicine for kidneys, liver and bladder. The one best prescription in which gin is used is given: "Six ounces good, pure gin, one-half ounce Murax compound, one-half ounce fluid extract Buchu." (Be sure to get the genuine Murax compound in original sealed wooden package.) Any good druggist has it or can quickly get it. Shake bottle of mixture well each time and take one to two teaspoonfuls three times a day after meals.

This should be taken at first sign of kidney trouble, pain in the back, frequent or highly colored urination, scalding urine, rheumatic pains in the joints, puffiness under the eyes, dimmed vision. The serious forms of kidney trouble are thus prevented.—[Advertisement.

Faithful.

MORSE CODE IS PROOF TO FIRE.

ORDERS CLICK ON WHILE SALT LAKE STATION BURNS.

Crossed Wires Cause Blaze Which Damages Depot, Though Not Seriously—Switch Engine Pumps the Water and Small Boys Heroically Refuse to Steal Chewing-gum.

Fire caused by defective wires in the south end of the passenger depot of the Salt Lake Railroad at First and Myers streets yesterday afternoon caused a loss to the building and contents estimated at $5000, covered by insurance.

Swift and effective work with a switch engine, equipped with hose and a force pump, under direction of Superintendent Thomas Collins, held the fire in check until the arrival of the firemen in charge of Capt. Quirola and Lieut. Hatfield, and probably prevented the destruction of the entire depot. All of the railroad's records were saved, but most of the offices were flooded with water. The building is a two-story frame structure used as a passenger station and housing the division officers of the railroad, including the dispatchers.

Chief Dispatcher Essender and Dispatchers Funk and Grady were on duty, moving trains by telegraph, when the fire broke out, spreading quickly. The dispatcher at the key instantly took precautions to prevent delay to trains or confusion of movement and within a minute Superintendent of Telegraph Conrad J. Steinel, at the general offices of the company in the Pacific Electric building and others were notified. In a few minutes Steinel was at the depot directing the installation of a temporary dispatchers' office in the depot baggage-room and railroad business was running smoothly by the time the fire was out.

Superintendent Collins praised highly the efficient work of Lineman Rosser Dyer, who began the removal of telegraph equipment in the dispatchers' office the instant the wires were out of service. Collins supervised the saving of the baggage and records. Nothing was lost.

The honesty and forbearance of many small boys was a remarkable circumstance noted by the throng watching the fire. Heaps of tempting edibles, candy, chewing gum and other things dear to the small boy were piled near the burning depot, without guard, in easy reaching distance of the boys, but nothing was taken.

Officers of the company at the scene after the fire were congratulated by citizens on the partial loss of the building which, they hoped, will cause it to be replaced with a structure adequate to the needs of the railroad and an ornament to the city.

PLANS SOMETHING.

That the Salt Lake will either secure entrance to the Southern Pacific's new station or build a station of its own, costing perhaps $200,000, was the assertion of Vice-President Clark yesterday.

"We have been dickering with the Southern Pacific for joint use of its new station," stated Clark, "but I can't say how negotiations are going to turn out. We hope, however, that arrangements will be made whereby we can route our trains in and out of the new Arcade.

"If the Southern Pacific turns us down we will build a new station on the site of the present one. We don't need a big station at present, but we will expend perhaps $200,000, and give the city something of which it can be proud."

GUGGENHEIM HERE.

Pleading weariness from the long journey across the country, Isaac Guggenheim, managing director of the great Guggenheim Exploration Company, president of the American Smelting and Refining Company, and occupying many other positions of prominence in the financial world, retired to his suite at the Alexandria immediately after arrival last night. He came accompanied by his physician, Dr. Robert Kunitzer; W. H. Fletcher, and several others, and according to report, will pass several weeks in Southern California, visiting the oil fields and taking a general survey of this section of the country.

Bishop's

Calarab Candy Figs

Tourist - Don't forget the cold folks at home

One Pound Carton 25¢
Five Pound Case $1.00
For Sale Everywhere

Miss Doria Simpson,

Announcement of whose engagement to George H. Ennis, popular member of the Bachelors' Club and prominent man of this city, will cause a flutter in exclusive circles.

MISS DORIA SIMPSON and George H. Ennis, one of the oldest members of the Bachelors Club and prominent business man of this city, are engaged. This is sufficient for even the strictest of matrons to remove their Lenten drapes and make merry. Mr. Ennis, the beau ideal of the smart set and the ever-ready host, who has contributed for years to the delights of the debutantes, at last has chosen one of these popular buds for his very own.

The wedding, much to everyone's disappointment, will be solemnized in New York City. May Day has been decided upon and immediately following, with the bride-elect's mother, Mrs. Henry W. Simpson, the young people will set sail for England where they will be present at the closing exercises of Eton College where Deighton and John Simpson are students. Young Douglas, another brother, is attending the preparatory school there and for several seasons Mrs. Simpson, with Miss Doria, has crossed to pass the summer with her sons.

With her mother, Miss Simpson spent last winter in this city at the Alexandria, having returned from Germany in time for the Bachelor's Ball. This season, however, they were unable to return in time, having only arrived last week. Mrs. Simpson will be remembered as Miss Constance Jones, one of the most popular belles of this city.

The betrothal news was told last evening at a dinner party given at the Alexandria where Mrs. Simpson and Miss Simpson are domiciled.

Alexandria Wedding.

Miss Lucia Thompson, who has been entertained at many smart affairs during the past month, became a bride last evening in the assembly-room of Hotel Alexandria, to Robert W. Simpson of San Francisco.

The bride, who is the daughter of Mr. and Mrs. George P. Thompson of Ingraham street, announced her engagement several months ago upon her return from a fashionable girls' school in San Francisco. The young people met in the northern city where Mr. Simpson was a student at Berkeley.

Dr. Baker P. Lee was asked to perform the ceremony and the lines were spoken amid a profusion of white bride roses and maidenhair ferns. Miss Thompson entered on the arm of her father, attired in a white charmeuse creation, trimmed with Duchesse and Bohemian lace. A long tulle veil fastened with pearls draped the gown and she carried a shower of lily of the valley and orchids. Miss Aileen Crocker and Mrs. William Henry Cline, Jr., attired in pink charmeuse with a Parisian crystal tunic, came next, and were followed by Mrs. Rowland Crocker and Miss Georgie Catts of San Francisco, who were attractive in Nile-green charmeuse with Parisian panniers of beaded chiffon. They all carried arm showers of Killarney buds. Little Camille Crocker was the next to appear. She was in a childish frock of lace and [illegible] with pink bows, and carried a basket shower which concealed the [illegible]. Mrs. George Alfred Thompson, assisted as matron, was next, her gown was an exquisite creation of gold charmeuse with [illegible] of gold chiffon. Her bouquet was Aaron Ward roses which [illegible] shower.

Herbert Smith of San Francisco was best man and the ushers were Clarence Alfred Thompson, William Henry Cline, Jr., Rowland Crocker and Ralph Maloney of the Bay City.

Following the service supper was served in the ballroom, where [illegible] were covers for seventy-five. The bride's table was laden with [illegible] roses and maidenhair. The [illegible] was passed in dancing.

Mr. and Mrs. Simpson will [illegible] an extended honeymoon trip, turning to their home in [illegible]

Valentine Party.

Miss Juanita Lugo of No. [illegible] Fifty-second place, entertained Saturday with a valentine party, [illegible] used many hearts and red [illegible] in decorating. These [illegible] adorned the table where [illegible] covers for Mrs. S. Goodrich, [illegible] Mrs. Staples, Miss Josie Woodard, Miss Grace Johnson, Miss Anna [illegible] on, Miss Anne Hudson, Miss [illegible] Hudson, Miss Clara Perth, Miss [illegible] Clese, Walter Fumleter, [illegible] Fred Wilson, Vincent Cline, Clyde Manny, Blair White, Howard [illegible] and B. Harrangue.

Musical Affair.

Mr. and Mrs. Horace H. Appleton entertained about eighteen of their musical friends Sunday afternoon in honor of Walter Balfour, late of London, and Boston, who has come to this city to live.

Recent Wedding.

The marriage of Dale H. Moore and Miss Bessie E. Moore, both of Thurman, Iowa, was celebrated recently at the home of the bride's brother, C. T. Solleder, No. 632 South Hobart boulevard, on Friday evening. Only relatives and near friends were present. Dr. Abbagnato officiated at the ceremony. The bride, attired in a charming gown of white chiffon and lace, and carrying a bouquet of bride's roses, was given away by Mrs. C. T. Solleder, sister of the bride. The groom, C. T. Solleder [illegible] Little Mary Alice Chipps, [illegible] groom, carried the ring to the altar on a cushion of violets. The Solleder home was artistically decorated throughout in pink and white being the prevailing colors. Mr. and Mrs. Solleder will be at home after March 1, at No. 722 [illegible] drive.

A Postponement.

Mrs. Franc Ogilvy Woolley of Pasadena, and Mrs. Foss of Los Angeles, has been postponed for two weeks.

Straight as It.

There is no use of our "beating around the bush." We might as well out with it first as last. Try a bottle of Chamberlain's Cough Remedy and to try Chamberlain's Cough Remedy the next time you have a cold. There is no reason to suffer when you can see why you should not get well. This preparation has gained a world-wide reputation, and the people everywhere speak of it in the highest terms of praise. It is for sale by all dealers. [Advertisement.

Endear Yourself

to your husband by cooking to please him. Attend the free lectures on cooking at the Times School of Domestic Science, Broadway at 2:30; second floor Times Building.

Dirty Tan Shoes Need Black

with "Jamaica," 10c at shoe stores and other drug stores. Avoid substitutes.

THURSDAY MORNING

Slippery Gentry.

SPYGLASS FOR BUNCO STEERER

Two Men Arrested, Char[illegible] With Swindle.

Chief Gives Orders to Br[illegible] Suspects In.

Places Little Credence Attorney's Story.

Following the arrest of two alle[illegible] swindlers, orders to arrest every [illegible] ested confidence and bunco ma[illegible] in city were issued late yesterday [illegible] ernoon by Chief Sebastian. Atto[illegible] Frank R. Baker, No. 733 Union [illegible] building, made representations to [illegible] that the city is infested with a [illegible] of race-track swindlers who [illegible] within the last few weeks bunco[illegible] number of men and several wome[illegible] sums ranging from $1500 to $20[illegible]

On the representations of Baker [illegible] the complaint of G. P. Friesz [illegible] Rialto of Mescoutah, Ill., E[illegible] ("Poker") Davis of No. 193 W[illegible] Forty-second place and Lee Rial, [illegible] known address, were arrested [illegible] held on suspicion.

Friesz asserts that Rial is a m[illegible] ber of a gang of race-track swindl[illegible] making Los Angeles their headqu[illegible] ters that took $5110 from him Tu[illegible] day in a fake poolroom at Ven[illegible] Any connection Davis may have [illegible] with Rial and his alleged confeder[illegible] in the swindling of Friesz was [illegible] made manifest yesterday.

Davis was held without bail [illegible] about twelve hours. Rial was book[illegible] as the private blotter in the det[illegible] tive bureau, but his name does [illegible] appear on the register in the d[illegible] sergeant's office, which omission [illegible] a direct violation of a stringent or[illegible] issued a few days ago by the Ch[illegible]

When Davis and Rial retained [illegible] torneys Frank Domingues and G. [illegible] Burton there was talk of secur[illegible] their liberty on writs of habeas c[illegible] pus. Detective Williams anticipa[illegible] them by swearing to a compla[illegible] charging Davis with vagrancy, a[illegible] Detective King swore to one agai[illegible] Rial charging him with having c[illegible] and concealed weapons.

Davis was admitted to $500 c[illegible] bail by Judge Williams of the U[illegible] versity Police Court, and Rial in $3[illegible] When Rial was released he was i[illegible] mediately rearrested on suspicion [illegible] a felony charge and locked in [illegible] City Jail. Davis was allowed to go[illegible]

AIR OF MYSTERY.

An air of mystery was thro[illegible] about the arrest of Davis and Rial a[illegible] the possibility of the exact char[illegible] that may be preferred against the[illegible] today.

Davis, Rial, Baker and Fries[illegible] were in turn in consultation with [illegible] Chief all day. Little information w[illegible] vouchsafed.

Baker issued a long statement [illegible] evening, outlining the operations [illegible] the gang of which it is said Rial a[illegible] Davis are members. Baker declar[illegible] that for some days "representati[illegible] citizens" have been closely watchi[illegible] the operations of members of the [illegible] band gang, and that matters reach[illegible] a climax Tuesday and they felt jus[illegible] fied in laying the facts before [illegible] Chief.

Baker admitted that he and t[illegible] men with whom he is associated [illegible] much a close insight into the oper[illegible] tions of the gang that they knew b[illegible] beforehand that Friesz was slated [illegible] be swindled.

Baker said he knew what was [illegible] that Friesz made arrangements wi[illegible] eastern bankers to have $5[illegible] sent to him here, but did not wa[illegible] the farmer for fear of offending hi[illegible]

Baker says he learned that Fries[illegible] and Rial met Tuesday night at Four[illegible] and Hill streets, preparatory to catc[illegible] a train for Chicago, and that th[illegible] planned to get Friesz out of the c[illegible] before he learned of the swindle.

When Friesz and Rial started f[illegible] the depot the first arrest was mad[illegible] later Davis was taken.

SOMEBODY "PEACHES."

Baker denies that the expose of t[illegible] alleged Davis-Rial gang was brough[illegible] about by their operations being "tippe[illegible] off" by members of the so-calle[illegible] Furey gang of confidence men. It [illegible] said that the Furey brothers, Joe an[illegible] Tom, growing jealous of the success[illegible] achieved by the alleged Davis-Ri[illegible] gang, "squealed" on their rivals.

Recently one of the Furey brother[illegible] was arrested in San Francisco on [illegible] charge of having fleeced a man [illegible] $15,000 in a well-known Pasadena ho[illegible] fair. The victim was picked up [illegible] this city and taken to Pasadena, wher[illegible] he lost his money, it is said, in a fak[illegible] poolroom.

In Rial's possession was found th[illegible] code used by his alleged gang. There [illegible] also three telegrams, two from New York and one from New Orleans [illegible] sought by the police to be "phony," [illegible] in the fleecing of somebody. The [illegible] messages are addressed to H[illegible] Beasen, thought to be an alias o[illegible] Rial's. The one from New Orlean[illegible] is signed "Reagen," and the two from New York, "Cosgrove."

Baker asserts he does not know an[illegible] of these men. He refuses to give th[illegible] names of any of the seven or eigh[illegible] men and women he avers have bee[illegible] implicated.

He says that within the next fe[illegible] days there may be startling develop[illegible] ments through the arrest of others.

Baker says he believes Rial was [illegible] assisted by three other men in the [illegible] swindling of Friesz. He says he [illegible] thinks the gang has members in many [illegible] large eastern cities, who "tip off" to the Los Angeles confederates pos[illegible] sible victims coming to this city.

The Chief said last night he does [illegible] not attach much importance to the declarations of Baker. He has known [illegible] men of Rial's character have been [illegible] loitering in and around Los Angeles [illegible] for months, he asserted, and the po[illegible] lice records will show that whenever [illegible] one of his men have gleaned sufficient [illegible] evidence, the suspect was arrested, [illegible] given a suspended sentence and driven [illegible] from the city.

BANDITS CHIEF'S OFFICE.

Mail Burglar Picks Lock and Works Within Few Feet of Detective Bureau.

Picking the lock of the hall door, a mail-thief invaded the office of the Chief of Police early Wednesday morning and jimmying the private desk of Secretary Hill, stole a pocket-case mileage book. The burglary was discovered when Hill opened the desk yesterday morning.

The thief worked within a dozen feet of the detective bureau. He entered the secretary's office through the hall door from the general reception-room. It was but a moment's work to open the desk and force the [illegible]

OCIETY

Doria Simpson,

ent to George H. Ennis, popular member
minent man of this city, will cause a fl

a childish frock of lace and chi
with pink bows, and carried a b
ket shower which concealed the r
Mrs. George Alfred Thompson, w
assisted as matron, was part
her gown was an exquisite comb
tion of gold charmeuse with drape
of gold chiffon. Her bouquet was
Aaron Ward roses which hung f
shower.

Herbert Smith of San Francisco w
best man and the ushers were Geo
Alfred Thompson, William H
Cline, Jr., Rowland Crocker and
Maloney of the Bay City.

Following the service supper w
served in the ballroom, where the
were covers for seventy-five. T
bride's table was laden with wh
roses and maidenhair. The ever
was passed in dancing.

Mr. and Mrs. Simpson will sp
an extended honeymoon before
turning to their home in Berkele

Valentine Party.

Miss Juanita Lugo of No. 611 S
Fifty-second place, entertained S
urday with a valentine party, he
used many hearts and red carnat
in decorating. These same deco
adorned the table where there w
covers for Mrs. S. Queirolo, Dr.
Mrs. Staples, Miss Josie Montgom
Miss Grace Johnson, Miss Agnes H
on, Miss Anne Hudson, Miss Al
Hudson, Miss Clara Perlin, Miss
Clese, Walter Fuselelter, W.
Fred Wilson, Vincent Close, Ch
Manny, Ray White, Howard Wa
and B. Harrangue.

Musical Affair.

Mr. and Mrs. Horace H. Appel
tertained about eighteen of their s
cial friends Sunday afternoon in h
or of Walter Balfour, late of L
don, and Boston, who has come
this city to live.

Recent Wedding.

The marriage of Dale H. Sol
and Miss Bessie E. Moore, both
Thurman, Iowa, was quietly sol
nized at the home of the gro
brother, C. T. Solleder, No. 425 H
Hobart boulevard, on Friday ev
ing. Only relatives and near fri
were present. Dr. Abbeggion
ciated at the ceremony. The br
attired in a charming gown of cr
chiffon and lace, and carrying a
quet of bride's roses, was attende
Mrs. C. T. Solleder, sister of
groom. C. T. Solleder was best m
groom, carried the ring in a
of violets. The Solleder home
artistically decorated throughout,
and white being the prevailing co
Mr. and Mrs. Solleder will be at h
after March 1, at No. 722 Lem
drive.

A Postponement.

Mrs. Franc Ogilvy Wood's bri
Pasadena, and Mrs. Pope of Bo
has been postponed for family
sons.

Straight at It.

There is no use of our "be
around the bush." We might
out with it first as last. We want
to try Chamberlain's Cough Rem
the next time you have a
cold. There is no reason as
can see why you should
This preparation by its
cures has gained a world-wide
tation, and the people everyw
speak of it in the highest terms
praise. It is for sale by all dea
[Advertisement.

Endear Yourself

to your husband by cooking to satisfy
Attend the free lectures and demo
Times School of Domestic Science, 3
at 1:30; second floor New Times Bu

Dirty Tan Shoes Dyed Black

with "Jamecia." So at shoe stores, fro
other drug stores. Avoid harmful imi

Slippery Gentry.

SPYGLASS FOR BUNCO STEERERS.

Two Men Arrested, Charged With Swindle.

Chief Gives Orders to Bring Suspects In.

Very Little Credence in Attorney's Story.

Following the arrest of two alleged
sters, orders to arrest every sus-
ted confidence and bunco man in
city were issued late yesterday aft-
noon by Chief Sebastian. Attorney
ert R. Baker, No. 733 Union Oil
ilding, made representations to him
at the city is infested with a gang
f race-track swindlers who have
thin the last few weeks buncoed a
mber of men and several women of
m ranging from $1500 to $30,000.
n the representations of Baker and
pon complaint of G. P. Friesez, a
ker of Mescoutah, Ill., E. C.
(Pinkie) Davis of No. 193 West
ventieth place and Lee Rial, no
own address, were arrested and
ld on suspicion.

Friesez asserts that Rial is a mem-
r of a gang of race-track swindlers
siting Los Angeles their headquar-
rs that took $5110 from him Tues-
y in a fake poolroom at Venice.
connection Davis may have had
th Rial and his alleged confederates
the swindling of Friesez was not
de manifest yesterday.

Davis was held without bail for
ur twelve hours. Rial was booked
the private blotter in the detec-
ve bureau, but his name does not
ear on the register in the desk
sergeant's office, which omission is a
rect violation of a stringent order
ued a few days ago by the Chief.
When Davis and Rial retained At-
rneys Frank Domingues and G. Ray
ckins there was talk of securing
writ of liberty on writs of habeas cor-
s. Detective Williams anticipated
s by swearing to a complaint
arging Davis with vagrancy, and
stice King swore to one against
Rial charging him with having car-
ed concealed weapons.

Davis was admitted to $500 cash
nd by Judge Williams of the Uni-
y Police Court, and Rial in $300.
hen Rial was released he was im-
diately rearrested on suspicion on
felony charge and locked in the
y Jail. Davis was allowed to go.

AIR OF MYSTERY.

An air of mystery was thrown
out the arrest of Davis and Rial and
e possibility of the exact charges
at may be preferred against them
day.

Davis, Rial, Baker and Friesez
re in turn in consultation with the
ict Attorney all day. Little information was
btained.

Baker issued a long statement last
ght outlining the operations of
e gang of which it is said Rial and
is are members. Baker declared
at for some days "representative
men" have been closely watching
e operations of members of the al-
ged gang, and that matters reached
climax Tuesday and they felt justi-
ed in laying the facts before the
ief.

Baker admitted that he and the
ers with whom he is associated got
t a close insight into the opera-
ns of the gang that they knew be-
hand that Friesez was slated to
e swindled.

Baker said he knew what was up
hen Friesez made arrangements with
e eastern bankers to have $5110
ady to him here, but did not warn
m sooner for fear of offending him.
Baker says he learned that Friesez
d Rial met Tuesday night at Fourth
d Hill streets, preparatory to catch-
g a train for Chicago, and that they
ew to get Friesez out of the city
fore he learned of the swindle.
hen Friesez and Rial started for
e depot the first arrest was made.
Davis was taken.

SOMEBODY "PEACHES."

Baker denies that the expose of the
ged Davis-Rial gang was brought
out by their operations being "tipped
f" by members of the so-called
ng of confidence men. It is
d that the Furey brothers, Joe and
ck, showing jealous of the successes
ade by the alleged Davis-Rial
ng, "squealed" on their rivals.
Identity of one of the Furey brothers
s established in San Francisco on sus-
icion of having fleeced a man of
,000 in a well-known Pasadena ho-
l. The victim was picked up in
Chicago and taken to Pasadena, where
e lost his money, it is said, in a fake
ce game.

Rial's possession was found the
ll used by his alleged gang. There
re three telegrams, two from
ew York and one from New Orleans,
ich by the police to be "phony,"
ll bearing of somebody. The
w Orleans are addressed to H.
Morgan, thought to be an alias of
Rial. The one from New Orleans
ned "Morgan," and the two from
ew York, "Conroye."

What connection he does not know any
ng men. He refuses to give the
mes of any of the seven or eight
ng men and women he avers have been
ested.

Baker says that within the next few
ys there may be startling develop-
nts through the arrest of others.
Baker says he believes Rial was
ked by three other men in the
terests of Friesez. He says he
lieves the gang has members in many
rge eastern cities, who "tip off" to
e Los Angeles confederates pos-
ble victims coming to this city.
Chief Sebastian said last night he does
t attach much importance to the
ements of Baker. He has known
ial's character have been
ll in and around Los Angeles
me, he asserted, and the po-
e will show that whenever
e men have gleaned sufficient
ormation to suspect was arrested,
ey will be convicted sentence and driven
m the city.

CHIEF'S OFFICE.

Burglar Picks Lock and
Gets Within Few Feet of Detec-
tives.

Through the lock of the hall door,
burglar invaded the office of
Chief of Police early Wednes-
day morning and jimmying the pri-
vate desk of Secretary Hill, stole a
check book. The burglar was discovered when Hill opened
the office Wednesday morning.
He had worked within a dozen
feet of the detective bureau. He
left the secretary's office through
the door from the general re-
ception room. It was but a moment's
work to open the desk and force the

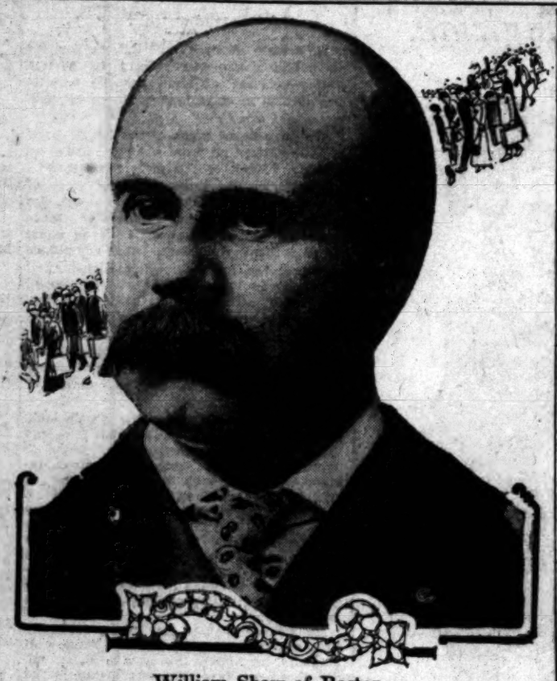

William Shaw of Boston,

General secretary of United Society of Christian Endeavor, who will arrive today to promote the coming international convention in Los Angeles.

Endeavor Body Coming.

(Continued from First Page.)

including a glowing description of Los Angeles, the exact cost to each person attending the convention and other important particulars. A "Los Angeles Club" was immediately formed, a large number of people pledged to attend and the route definitely laid out. They will come with a large special train. A noteworthy bit of enterprise by the publishers of the same paper was to leave a blank space in the article referred to and attaching one of the orange stickers to each copy of the two editions during the month of January—the stickers having been furnished by the Los Angeles committee.

Conservative estimates put the number of visitors from outside the Pacific Coast at 25,000 and 10,000 from California and other Coast States.

The Convention League, of which M. H. Flint is chairman and Frank Wiggins is secretary, has agreed to finance the convention to the extent of $15,000 and will at once begin the work of creating the fund.

SECRETARY'S ENGAGEMENTS.

Secretary Shaw will meet the General Committee at luncheon this evening, in the Federation Club, to go over the details as far as completed and offer suggestions if he sees proper. Friday, Saturday and Sunday he will spend at the convention of the County Endeavor Union, which will be in session at Long Beach.

On Monday he will return to this city and at noon will address the Ministerial Union at a luncheon in the Federation Club. On Monday evening, at the same place, he will be guest at a luncheon, when the Convention Executive Committee, the officers of the city and county unions and the presidents of all the Endeavor societies in the city and county, will be invited to meet him.

The international convention was held at San Francisco seventeen years ago, the first time West of the Rocky Mountains, and at Seattle eleven years ago. The Endeavorers of Los Angeles and Southern California are naturally ambitious to convince their brethren that the boasted hospitality of the Sunny Southland is not a myth and that no city on the continent can outdress Los Angeles when she extends greetings to her guests.

POLICE STILL SUSPICIOUS.

Disagree With Coroner's Jury That Accident Caused Death of Santa Monica Woman.

SANTA MONICA, Feb. 19.—Despite the verdict of a Coroner's jury that Miss N. M. Soards of Venice, came to her death by accident, the police of this city are still of the opinion that a crime was committed. They have asked the District Attorney's office for aid in their investigations, but the work of many days has not turned up information which might bear them out in their contention.

A rumor that a switch supposed to belong to Miss Soards, was found in the Las Pulgas Canyon today was denied by the authorities. A note written on brown paper, found the day that Miss Soards's body was discovered, bearing the words, "If you will meet me I will try to get you some milk," and supposed to have been written by Miss Soards, is not thought to have any bearing on the case.

Robbery, the police believe, has been committed. They have given the postcard written to the police telling of the body in the canyon to Detective Browne, of the District Attorney's office, but little can be done with the identification of the writing, as it is lettered out and not written in script. It is thought that the man who wrote the card knows something about the death of Miss Soards.

Friends of Miss Soards in Venice, however, largely entertain the view of the Coroner's jurymen that Miss Soards accidentally fell off the cliff to the stream in the canyon while on one of her exploring tours. She was fond of wandering far afield and seldom carried much money on her person, placing what she had in her stocking, $5 being found there after her death.

GOOD WORK FAR NORTH.

Episcopal Bishop of Alaska, Eighteen Years in the Far NorthWest, Here for Two Weeks.

Eighteen years of life in the bleak and desolate wastes of Alaska as Bishop of the Episcopal Church has not in the least dimmed the eye or dampened the spirit of the Right Rev. P. T. Rowe of Sitka, who with his wife is staying at the Lankershim. He came in yesterday after a journey from Seattle, in which city he was detained at the time of the Episcopal Convention of Bishops in this city last October, on account of the illness of one of his relatives.

During the first two years of his sojourn in the solemn sweep of the great northwest, Bishop Rowe, who was appointed to his position from Sault Ste. Marie, pioneered with the first goldseekers over the Chilkoot Pass, navigated the swift and treacherous rivers, lived for days and night with his faithful dogs and established his name indelibly on the minds of the Indians and the Eskimo. He became, in fact, the Dr. Grenfell of Alaska.

His work has brought its results. Today the Episcopal Church is recognized throughout the northern country as a powerful factor for education and good. "We have twenty-seven missions among the whites, Indians and Eskimos. There are between three and four thousand members of the faith in the territory," he said. "The missions stretch as far north as Tigara, on the shores of the Arctic Ocean, miles beyond the Arctic Circle.

"Our schools number fifteen among the Eskimo and the Indian. We have six hospitals and seven dispensaries in addition to five clubs for the white people. Our ministry has spread beyond the pale of the white man and today we have seven Indian and three Eskimo missionaries, all working for the uplift o fthe men of the wild northern country."

Despite his years of privation and hardship, his difficult duties and inconveniences, Bishop Rowe is in excellent health. "Snowed up in a snow blizzard for more than two weeks on one occasion, having many other similar experiences, my worst sufferings have been a few frost bites," is the way he sums up his physical troubles.

He will be in Los Angeles for two weeks. During that time he will speak at St. John's Episcopal Church next Sunday. This afternoon he will address a gathering of the ladies of St. Paul's pro-cathedral and tomorrow afternoon will speak to one of the women's clubs of the First M.E. Church. He will visit San Diego and then proceed to Alaska again to be on hand when the spring makes possible distant trips through the north.

I WILL GIVE $1000

IF I FAIL TO CURE any CANCER or TUMOR I TREAT BEFORE it Poisons Bone or Deep Glands

No KNIFE or PAIN
NO PAY UNTIL CURED
No X Ray or other swindle. An herbal plant makes the cure.
Absolute Guarantee
Any TUMOR, LUMP or SORE on the lip, face or body six months is easily cured. Cancer never gains until last stage.
120-PAGE BOOK sent free. Testimonials of thousands cured at home. Write it now.
ANY HARD LUMP ANYWHERE is nearly always CANCER, and if neglected it always poisons deep glands in the armpits and kills quickly. Your Cured at Half Price if Cancer is yet Small.
Address DR. & MRS. DR. CHAMLEY FOR THIS BOOK
AD 747 So. MAIN ST., LOS ANGELES, CAL.
KINDLY SEND US NAMES of the AFFLICTED

A Skin of Beauty is a Joy Forever

DR. T. FELIX GOURAUD'S ORIENTAL CREAM OR MAGICAL BEAUTIFIER

Removes Tan, Pimples, Freckles, Moth Patches, Rash, and Skin Diseases, and every blemish on beauty, and defies detection. It has stood the test of 40 years, and is so harmless we taste it to be sure it is properly made. Accept no counterfeit of similar name. Dr. L. A. Sayre said to a lady of the haut-ton (a patient): "As you ladies will use them, I recommend 'Gouraud's Cream' as the least harmful of all the skin preparations." For sale by all druggists and Fancy Goods Dealers in the United States, Canada and Europe.

FERD. T. HOPKINS, Prop., 37 Great Jones Street, New York

"The Nature Form"

Think This Over As a Business Proposition

To have your own accurate figure to sew on—to bring out your own artistic designs, the effects that you and you only know will surely become you—

—to cut, fit and finish everything without once trying upon yourself until complete—

—These and many more are the pleasures derived in sewing on an accurate model of you.

—Gowns, shirtwaists, underwear, etc., everything that you have previously supposed none but the professional seamstress could make, you can make with astonishing ease if you are sewing on an exact counterpart of your own figure.

—Not only will you at once realize this fact, but you will convert sewing, dressmaking, etc., into real, genuine pleasure instead of the irksome bore of twisting and turning to fit yourself alone.

—Prompted by this unexpected enjoyment, you will save double, if not all, of your present seamstress' bills—

—or, if your seamstress is inefficient, without your knowing it, you can immediately determine this fact by watching the progress she makes on the duplicate of you.

—The frequent expense of a seamstress, and the continual purchase of many ready-made things that you will surely enjoy making on your own figure, will soon pay you back the small purchase price you have paid for this dress-form.

—By a patented process of manufacture and a scientific system of measurements, we are able to produce for you an exact duplicate of your own figure.

—So constructed that it is collapsible for storing or travel—bust, arms, skirt and poise adjustable to any size or position—durable and light, composed of papier mache.

—In taking your order, but a few moments are required (not necessary to be smeared over with a coating of wet plaster for hours, as many inferior makes of forms require.)

—If client resides at a distance, simple instructions are given for ordering by mail.

—In structions, or any information desired relative to the making of gowns, etc., on your "Nature Form," gladly given by us, free—gratis.

—Demonstrations and models may be seen at our own public display rooms, 307 South Broadway, Suites 18-19-30-31-41-42.

—Illustrated catalogue explaining how to order by mail upon request.

Nature Form Company

No Need to Have Gray Hair

This Simple Recipe, Made Up at Your Home, Solves the Problem.

A good many men and women go through life handicapped by gray hair, believing that it cannot be darkened so as to escape detection among their friends. This is altogether wrong. Of course the cheap dyes and stains are often unsatisfactory, but here is a simple formula, which you can put up at home for very little cost, that will be found to meet every requirement: To 7 ounces of water add one small box of Barbo Compound, 1 ounce of bay rum and ¼ ounce of glycerine, and you'll have a delightfully good preparation for gradually darkening gray hair or beards, as well as a good remedy for dandruff and other scalp disorders. It is to be applied once a week until the hair is darkened, then once every two weeks. It has none of the objectionable qualities of ordinary dyes and stains—stickiness, rubbing off, and such defects—and is genuinely reliable in every way. If your druggist hasn't Barbo Compound, ask him to order it for you.—[Advertisement.

Attend Our Big Furniture Sale

Good Dining Chairs $1.25

Same design as shown in the cut. Made of hardwood with tea bolt arm. Has solid wood seat and may be had in fumed or golden oak finish. A regular $1.45 value. Special fo rthis sale—$1.25.

CREDIT IF YOU WANT IT.

COLYEAR'S
Where Bargains Reign
307-309-311 So. Main St.

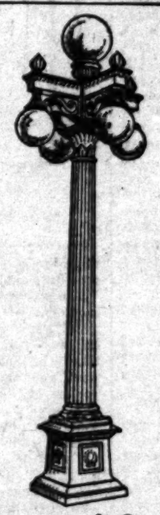

Ornamental Street Lighting Standards

Handsome Durable

Made in pressed steel, copper or bronze. Stock or special designs to suit all requirements. Cheapest to install and maintain. Ideal for Tract Lighting.

Pacific States Electric Co.
324-330 So. Los Angeles St.
Home 10811; Main 8071.

Reliable Bedding

—In Bullock's Bedding Section you buy nothing by guesswork—cotton is sold for cotton and wool for wool—no part-wool goods are sold as ALL wool.

—And the wisdom of this policy is demonstrated in the ever-increasing sales of the Bedding Section.

Cotton Blankets $1.25
—66x80 inches. Very soft and warm—surprisingly warm and serviceable for so cheap a blanket. Gray, white or tan with pink or blue borders.

Woolnap Blankets $1.75
—Not a thread of wool in them, of course. But they have a delightfully soft, fleecy wool-like nap. White or gray, with pink, or blue borders.

Comforts at $1.50
—Plumply filled with clean white cotton, both sides covered in pretty silkolines and closely tied—splendid values for $1.50.

Comforts at $2.50
—Double bed size, generously filled with clean white cotton and covered with excellent silkolines, one side having 9-inch border of "silk mull," $2.50, but that is not their regular price.

Spreads $1
—Fringed spreads in heavy honeycomb weave with cut corners. Full bed size. Several handsome patterns. Much underpriced at $1.

Wool Blankets $3.95
—Not exactly ALL wool, although nearly everybody would think so if they were shown the blankets without price tickets. Soft, smooth, fluffy; medium size; white only; bound ends.

Wool Blankets $6
—66x80-inch blankets of fine gray wool with just enough cotton to prevent shrinkage when washed. Very warm, very serviceable.

Bullock's Sheets 65c
—Heavy seamless sheets, well bleached and free from dressing—81x90 inches—at 65c.

Pillow Case Special
—Today you may have beautifully scalloped and hemstitched pillow cases at the price you ordinarily pay for the plain hemmed cases—(45x36 inches)—15c each.
—And they are made of good firm muslin, too. Possibly 75 dozen in the collection, but even that amount wouldn't last an hour if half the women who read this could be made to realize what uncommon values they really are.

—Fourth Floor—

Phones: Home 60411, Broadway 6462.

Bullock's
Broadway at Seventh

On Your Way Home Why Not Stop At

San Antonio, Texas?

It is a city of pictures, where the early Fathers and the Dons built missions and chapels that stand yet—where stands the old Alamo, famed in history for the only battle of its kind.

It is on your way back East—you can get stop-overs by merely asking the ticket agent.

The booklet, "San Antonio," a booklet de luxe on the same kind of a city, will be sent at the behest of a postcard.

CHAMBER OF COMMERCE,
San Antonio, Texas.

$500 to $1000 — 10% Down—$10 Month

Big Profit-Sharing Sale Harbor Lots By the Los Angeles Investment Company

—The Los Angeles Investment Company today offers the small investor lots in Inner Harbor Tract on a profit-sharing basis of $500 to $1000—easy terms of 10 per cent down and $10 a month. Inner Harbor Tract is located close to deep water, docks and railroad terminals—the best location on the market. No other lots as well located can be purchased for these prices. Practically nine-tenths of all the land at the harbor is not for sale, being owned and controlled by the city, the railroads and private corporations.

—Inner Harbor Tract is the small investor's last and only opportunity.

A Twenty Mile Boat Ride, Car Fare and Lunch Only 50c

—The company is conducting its fifth big educational excursion to the harbor on Saturday, February 22nd, at 10 A.M. The features of this excursion are the TWENTY-MILE BOAT RIDE over Greater Los Angeles Harbor, past the $1,000,000.00 Craig Ship Building Yards and the Municipal Docks at Long Beach—instructive lectures given both on the train and boat explaining the history, present conditions of the harbor, and land values—then a noon lunch is served to the excursionists on Inner Harbor Tract.

Immense Demand for Tickets—Reserve Yours

—Owing to the immense demand for harbor excursion tickets, reservations must be made with the Los Angeles Investment Company, Broadway at 8th, no later than 4 o'clock Friday. Excursion starts promptly Saturday morning at 10 o'clock from P. E. Station, Los Angeles, at Gate 10. Be there with the crowd.

Los Angeles Investment Company
Selling Agent,
Broadway at 8th.

PATRICK C. CAMPBELL,
Manager Inner Harbor Tract.

PUBLISHERS:
THE TIMES-MIRROR COMPANY.
OFFICERS:
H. G. OTIS, President and General Manager.
HARRY CHANDLER, Asst. Gen. Mgr. and Treas.
HARRY E. ANDREWS, Managing Editor.
E. T. PFAFFINGER, Assistant Treasurer.
MARIAN OTIS-CHANDLER, Vice-Pres., Secretary.

Los Angeles Times

EVERY MORNING IN THE YEAR.
Daily, Sunday and 60-Page Illustrated Weekly.
Daily Founded Dec. 4, 1881—32d Year.

OFFICE: NEW TIMES BUILDING
First and Broadway.
Los Angeles (Loce Ahng-hayl-ais)

Entered at the Postoffice as mail matter of Class II. (For detailed information about The Times, see last page, Part II.)

QUERY?

Has the result of the Balkan War anything to do with the popularity of the turkey trot? And have the bugs in the heads of our State legislators any connection with the late appearance of worms in the bay of San Diego.

CALIFORNIA'S ANSWER.

Ocular demonstration is the only proof that is absolutely beyond dispute. So to the many doubting Thomases who keep asking how serious was the damage to our citrus groves caused by the January frost, we say: "Go and visit the National Orange Show in San Bernardino and see for yourselves."

SYMBOLISM.

Mrs. Ella Wood Dean says that "death is a great asset to heroes. It has made more of them than any other single thing." Macaulay, on the other hand, declares it is easy to die heroically, but very difficult to live so. He cites Charles Stuart as an example.

Mrs. Dean, however, is not attempting to glorify death. She is only protesting against the gloomy symbolism employed in most of our cemeteries—the withered wreaths, the crosses and the cypress; she asks for cheerful and sanguine emblems to deck the last resting places of those who have put on immortality.

Well, Mrs. Dean has only to visit Hollywood to see how inspiring and beautiful and uplifting a graveyard may be made in Southern California. And if California contains such ideal resting places for the dead, how much more is it full of joy and delight for the living?

NOT VERY GALLANT.

Philadelphia hardly won a crown for gallantry by its reception of the weary and footsore women who marched into the Quaker City to help along the cause of equal suffrage. For men to jostle and jeer at women, however strongly they may disapprove of their views or methods, shows a lack of courtesy, courage and manliness. Such actions defeat their own ends. To try and break up a thin line of an army of exhausted suffragettes may awaken more sympathy and help for the cause than any arguments put forward by the women. Just as the antics of a few mad females in London are ruining the hopes of the earnest workers for women's votes.

We are glad to note that the suffragette army in Philadelphia was not without its male champions. To the credit of the harder sex—and also of the press—the newspapermen took up the cudgels for the harassed fair ones; we hear that the biggest war correspondent in the city stalked protectingly along by the side of "Gen." Rosalie Jones. In an emergency the strong right arm is more immediately useful than the pen.

MODERN EDUCATION.

Nowhere is the advantage of being born today, instead of thirty or forty years ago, better illustrated than in modern education; not so much in the quality of the things taught as in the spirit of the teaching. Emphasis is laid now, as never before, by teachers and parents on the supreme importance of schoolboys and girls preparing themselves for life as a battlefield and not as a playground. Saint Paul wrote no truer words than these; words that are being emphasized so strongly today by modern educators: "Know ye not that they who run in a race, all run indeed; but one receiveth the prize. So run that you may obtain."

This slogan ought to be inscribed on the walls of every schoolroom and technical institution in the United States. Paul of Tarsus knew nothing about modern problems, but his text will never grow out of date among the earnest who intend to succeed. The necessity of understanding that successful competition with all rivals is the corner-stone of a career should be implanted in the juvenile mind as early in life as possible.

AN ECONOMIC ANOMALY.

It is like eating your cake and still having your cake, to advocate a tariff reduced for the purpose of increasing the revenue and, at the same time, one that shall not operate to diminish and hurt American labor and production. Yet this is practically the attitude of the party that is soon to control the national government. A witness giving testimony the other day in favor of the present protective duties on imports competing with a line of manufactures in which he is interested, stated that he had always voted the Democratic ticket, and that he indorsed the Democratic plan of so lowering the tariff as to give greater revenue without injuring our own manufacturers and wage-earners. Of course this witness did not say how this economic anomaly was to be brought about. Neither do Mr. Underwood nor any of his "revenue-only" associates know how they are going to reduce the tariff duties, increase the revenue by inviting more importation at the lower rates and, at the same time, maintain the present volume of American production, says the American Economist. None of these "scientific" tariff makers have yet explained how this can be done. We sometimes wonder whether any one of them comprehends that phase of the "tariff-for-revenue-only" programme. If not, they are culpably ignorant. If they do comprehend it, they are guilty of deliberately plotting to destroy American prosperity.

MEDDLING AND MUDDLING.

Senator Lee C. Gates has introduced in the Legislature a bill providing that no partnership, syndicate or corporation can do business in this State until it has first convinced a commissioner appointed by Holy Hiram that it will be a success. Suppose that any man who could be appointed by him should be so divinely constituted that—unlike Glavis—he would be able to resist the blandishments of political friends, and the unlimited opportunity for blackmail, graft, corruption and dishonesty that would be afforded him, who could say that he would be gifted with the experience, the knowledge of men and affairs, the far-reaching sagacity that would enable him to say, "This enterprise will be a success and this other enterprise will be a failure." One might as well expect a housewife to look over a litter of newly-born kittens and say, "This one will grow up into an industrious and efficient mouser, who will never forage on young chickens or watch for a chance to catch the canary bird out of his cage—give him access to the cream pot. These others will become dissatisfied yowling roof-prowlers. I will asphyxiate them in the water bucket."

Kansas has for years led the vanguard of States in experimental legislation. The Kansas Legislature enacted a law to eliminate fake stock promoters similar to the one proposed for California by Gates Ajar. It was so far from proving effective that a smooth and audacious promoter advertised that an investor could not lose by purchasing the stock of the Mid-Continent Orchards Company, as the State of Kansas was back of that corporation. Notwithstanding which a lady who, deluded by this guarantee, invested her money in the stock of the company, lost every dollar that she put into it.

California offers more inducements for the legitimate investment of capital than any State in the Union. Manufactures, mining, commerce and agriculture can be developed by honest management. Our progress, our very life, depends on the upbuilding of our industries and enterprise. But if we place every little partnership, every syndicate and every corporation under drastic political regulation by a party boss, how much capital can we expect to come in?

If one man has the power to say whether or not you shall do business, whether or not you can make good, whether or not you can do this or that, how can we expect a free development of our resources? Every commercial enterprise, every real estate syndicate, every manufacturing corporation, every partnership would feel the sweeping effects of the proposed meddle and muddle law, for it would hamper our growth and strangle our prosperity.

No good company can object to right legislation that will suppress fakers, and every company should have the right under the law to operate honestly without being made the object of an attack whenever the whim of a political officeholder should lead him to make an assault.

"Go, my sons," said the Spartan father to his boys, "and remember that you cross the Alps to steal." The voters of this State did not thus adjure their legislators when they started for Sacramento, but some of the legislators seem to think that they did.

ILLITERATE IMMIGRANTS.

President Taft's veto of the bill imposing a literacy test on immigrants is commended by both Republican and Democratic journals throughout the United States. We have not enough unskilled labor in the country to do the work required. Twenty-five years ago laborers who worked with pick and shovel received $1.25 per day for ten hours' work, and employers had all the men needed for this kind of work. Today $2.25 to $2.50 per day for eight hours' work is the rate of compensation in the eastern cities, and in New York there is a shortage of 25 per cent. of the number required.

Illiterate immigrants are, as a rule, peaceful and law abiding. They live quietly and economically and send their children to the public schools, and, in the second generation, become educated Americans by assimilation. The total number of immigrants received in this country from 1901 to 1910 was 8,795,386, more than double the number received during the previous ten years. Of these Southern Italy furnished 1,761,948, of which number 843,300 could neither read nor write. One-half of these illiterate immigrants return to their homes so that the permanent addition of illiterates to the population of the country in ten years was less than one-half of 1 per cent.

No injury is inflicted upon American labor, skilled or unskilled, by the incoming of foreigners who can neither read nor write. Dr. Isaac A. Hourinch, the eminent labor statistician, reports as follows:

1. Recent immigration has displaced none of the native American wage-earners or of the earlier immigrants, but has only covered the shortage of labor resulting from the excess of the demand over the domestic supply.

2. Immigration varies inversely with unemployment; it has not increased unemployment.

3. The standard of living of the recent immigrants is not lower than the standard of living of the past generations of immigrants in the same occupations. Recent immigration has not lowered the standard of living of Americans and older immigrant wage-earners.

4. Recent immigration has not reduced the rates of wages, nor has it prevented an increase in the rates of wages; it has pushed the native and older immigrant wage-earners upward on the scale of occupations.

5. The hours of labor have been reduced contemporaneously with recent immigration.

In New York City contracts have been signed for the building of new subways to cost $350,000,000. The greater portion of this sum will be expended for unskilled labor. To cut down the supply of unskilled labor is to postpone the coming of these additional subways. "I would not," said Congressman Calder of Brooklyn, "vote on the eve of these great public works to exclude healthy, clean-minded, hard-working, unskilled laborers simply because they cannot read, especially when I note from the reports of the Commissioner-General of Immigration for 1910, 1911 and 1912 that the increase of population through immigrants is steadily decreasing, having been 817,619 in 1910, 512,085 in 1911, and but 440,000 in 1912. What justification is there for further restriction as such, in the face of an increased demand for labor and a decreasing supply?"

The plain truth is that the clamor for the exclusion of illiterate immigrants comes mainly from the Gompers gang who control the American Federation of Labor. The illiterate immigrants who come here to work and not to brawl will contribute no portion of their wages to the cockney convict who has tied the members of the American Federation of Labor to the wheels of his chariot.

The bill which President Taft vetoed was made by its terms inapplicable to ministers who are engaged in saving souls, to lawyers who serve another master than the Lord of Hosts, to physicians who remove the vermiform appendix, to chemists who analyze pumpkins and extract the moonbeams therefrom, to engineers, whether of locomotives or take real estate deals, to teachers who instruct "the young idea how to shoot," to journalists whose lucubrations enlighten the world, to bankers who take the money of A without interest and loan it to B on interest and put both parties under an obligation, and to travelers for curiosity or pleasure.

To all these Uncle Sam, under the vetoed bill, would extend welcoming and sheltering arms and the Statue of Liberty on Bedloe's Island would sing with delight when the ship that carried them steamed into New York harbor.

But to low-browed, hard-handed men who don't know a Greek iambic from a Choctaw hymn and who don't know whether the Southern Pacific goes through the State of California or the State of California goes through the Southern Pacific (when the Legislature is in session) the republic, by the literacy bill, would extend no welcome. On the contrary, she would say that she prefers jawsmiths to blacksmiths and holds tillers of the soil in scorn. To all men who come here to work with their hands and who never learned in Europe to read and write she would say, "Go back, go home, there is no room for you here."

The American people will never stand for such a policy of exclusion. The Senate passed the bill over the President's veto, but the House refused to concur. The bill is dead.

OF THE SIERRAS.

The last of the famous Californian trio has passed to his eternal rest; that trio of giants in the ranks of modern writers; Mark Twain, who set forth the practical-adventurous; Bret Harte, the romantically-adventurous, and Joaquin Miller, the poetic-adventurous life of our great, throbbing, sensuous western dominions. All three men in their ways were empire builders, as integral a part of Californian advance as the practical toilers who dug the gold, builded the cities, stored the waters, planted the citrus groves and developed the farms.

Perhaps to us, however, Joaquin Miller seems more distinctively Californian than either of his great contemporaries. Bret Harte almost expatriated himself in later life! his grave is not within the shadows of the great Sierras or the sound of booming Pacific breakers; he died, not among strangers, indeed—for who loved him more than his British admirers?—but still far from the land whence he gained his inspirations.

Mark Twain, obeying his inevitable destiny, took up his residence on our Atlantic seaboard and in the universality of his genius the world lost something of the western note that was nevertheless predominant in all his humor, his stories and his philosophy.

But with Joaquin Miller somehow it was different. We seemed to know him more intimately. He not only loved and idealized and gloried in California, he breathed and lived it; he was as much a part of it as its mighty mountains, its genial sunshine and its golden sea sands. To the generation of today the poet of the Sierras is a throbbing inspiration. He has kept alive the fire of romance and sentiment for the natural poetry of our hills and mountains and wondrous seascapes. He has taught us to "see in nature nature's God!" He has appealed, as the spirit of Californian enchantment, to all lovers of the true and beautiful.

He has sung so sweetly of the best part of our life here that they who listen must heed and, having heeded, themselves must become imbued with the spirit of the West. California is today producing many sweet singers and true nature lovers who will never forget the debt they own to Joaquin Miller, the poet of the Sierras.

A Mystery and The Magician.

THE DIRT WE EAT.

Alfred W. McCann has published a pamphlet of extracts from his book on "Starving America." If the book as an entirety is up to the lurid standard of the pamphlet, it is enough to make a hungry man foreswear his dinner and resort only to the water faucet for the quenching of his thirst. He says "rotten eggs, dirty milk, villainous compounds that masquerade as jams, and jellies, and catsups, and fruit syrups, adulterated spices, coffee coated with lead chromate and Venetian red, cream thickened with calcium sucrate, oysters and fish preserved with borax, baker's cakes colored with 'egg-car'—a coal-tar dye; chocolate icing colored with another aniline preparation, egg puffs made with gelatine and saponin, old canned goods relabeled on the outside and tainted with the irritant salts of tin on the inside, synthetic flavoring extracts, pickles and mince meat and chow-chow preserved with alum and many other vicious practices" flourish in our midst.

To these cheerful remarks concerning the filth which we eat as food Mr. McCann adds a special diatribe on ice cream, which would make a young man steer his girl away from one of those caverns of death which on summer nights yawn on every thoroughfare. He says:

"Ice cream has been the subject of some serious prosecutions by the government. To interfere with the adulterators the bad ice cream has had to be caught on its way from one State into another. The products so shipped on which prosecution was based were declared to have 'consisted in whole or in part of a filthy decomposed and putrid animal substance which renders the articles unfit for food.' The government proved in these cases that as many as 500,000,000 bacteria were found in a cubic centimeter, approximately a half teaspoonful of the ice cream. The bacteria consisted largely of colon bacilli, which abound in human and animal refuse. The evidence showed that the ice cream was manufactured in low, poorly ventilated rooms, that in some places the workmen worked in slimy water, and that at one plant horses were stabled on the same floor on which the ingredients for the ice cream were mixed. The formula for the seized ice cream called for a chemically treated product of renovated butter, skimmed and condensed milk, desiccated or broken and frozen eggs, cornstarch, gelatine, synthetic flavorings and coloring matter."

Milk and gelatine are the most harmless of the substances out of which ice cream is made, and Mr. McCann asserts that there is no better culture medium than milk and gelatine for the development of pathogenic bacteria.

When Dr. Wiley shall rule supreme, with Mr. McCann as his prime minister, it will be necessary for the young man to tell the truth to his inamorata. Instead of say "Girly, won't you have a plate of ice cream with me," he will be compelled to say, "Gladys Araminta, will the compacted molecules which constitute your consciousness develop a few million pathogenic bacteria by assimilating a few spoonfuls of renovated butter mixed with frozen eggs and synthetic flavorings—they call it strawberry ice cream?"

SUSPICIOUS.

A young man who has been shot once and poisoned twice by a lady who desires to marry him has decided that they are not soul mates and ought not to be united in the holy bonds of matrimony. In his case he is probably right. When a woman thinks enough of a man to shoot him once or twice before breakfast and to put poison in his lunch, rather than endure a division of his smiles her nature is too intense to be comfortable unless the man be of a temper and energy that is all iron and fire. The tigress type should be limited to tigers. It is a shame to waste it on anything less.

A SOCIAL PARASITE.

A certain divorce suit brings forcibly to public notice—particularly to society notice—a class of male parasite who is one of the most serious menaces in modern social life.

We have heard much of the female parasite who takes all from the world and gives nothing. Much of the male parasite who battens upon the lower forms of vice; of the loafer and drunkard, the wastrel, the common criminal; but none of these wretched creatures exceed or even equal in parasitical viciousness that sumptuous creature, the fortune-hunting bachelor.

Yet he is to be found in every social community. He is more to be dreaded than the deadly cobra. He comes in the specious guise of a polished man of the world, a gorgeous creature in fine plumage, and his prey are the rich women of society whom he stalks with all the cunning of a wild beast.

Every heiress, and more particularly every wealthy widow, knows what it means to be attacked by this parasite. Some of them escape him through God-given instinct, some through the intervention of friends and relatives, some through a merciful intrusion of providence, but many more fall his victims. Under such circumstances holy wedlock becomes a grotesque and monstrous penance, a ghastly farce. It entails upon the woman a life-long endurance that is well-nigh insupportable, or the scorching alternative of the publicity of the law courts.

No wonder that of late years such victims are preferring to face the terrors of publicity, in which the woman must, under the most favorable circumstances, be the chief sufferer under a social system that was founded upon the accepted loyalty and chivalry of man.

Yet the intolerable injustice is obviously apparent. A wealthy woman who marries again must, in the nature of things, implicitly trust and respect the man she marries. No sane woman could be induced to marry under those circumstances otherwise. And no mortification is so brutal, no disillusion more terrible than the awakening to the knowledge that so sacred a thing as matrimony has been exploited by chivalrous man for such sordid ends.

The woman who marries merely for money is despicable enough, but social conditions have placed her at a disadvantage which affords her some excuse. But there is no more despicable reptile in all the world than the man that marries for money. It is the most infamous desecration of God's most holy ceremony, the lowest and meanest sort of crime, because the perpetrator runs no earthly risk.

In a much-discussed case, sur le tapis, we have a very fine example of this species of parasite. A professed bachelor, yet essentially a pretender and a cad, he has carefully cultivated his person and habits for years with the one idea of attracting rich women. Ostentatiously associating himself with church and charity; affecting a manner of unctuous superiority; dressing in a carefully-groomed but foppish style; insinuating himself into the position of a "society man," his every pursuit has been carefully selected with a view to taking him into the paths of rich and benevolent women. This pursuit was as much a business with him as though he had assumed the title of Fortune Hunter as a permanent handle to his name. More than one wealthy widow has been the victim of his marital ambitions at some time or another. The charming little woman who subsequently succumbed to the flagrant and persistent pursuit has lived to rue the day with swift and cruel remorse.

It is infamous that such men should be tolerated in society, and that public opinion should be so dulled as to find cause for amusement, nay relish in such cases. The case was as flagrant as the Gould-Castellane case; nay, more so, since the man has not even a distinguished name to bestow.

Society normally foolish, but occasionally sane, is at present turning its attention with searching effect upon the male creature that exploits the poor woman. There is scope enough, and more, in the upper strata of the profession to strangle the "society bachelor" whose depredations are amongst "wealthy widows." Scope enough—but is there nerve enough?

UNCLE WALT.

The Post Philosopher.

The postman's brow is sad and stern,
The postman's eye with anger burns, he
prays with doleful sound; his heart is full
of woe because he's loaded down like
Santa Claus each time he goes his round.
What wonder that his spirit's sore? He
looks like a department store that has
been placed on legs, with crates of turnips and of cheese, and scythes and forks
and bumble bees, and packages of eggs.
To Jones he brings a crocodile, to Mrs.
Jones a new spring tile, to Smith a rocking chair; he carries churns and catalogues and groceries and Shepherd dogs
—oh, brethren, is it fair? Our postman,
who is tired and frail, resembles much an
auction sale as he toils up the street,
three cords of junk upon his back, and you
can hear his muscles crack and mark his
aching feet. Old Uncle Sam should change
the rule and for each postman buy a mule,
or else a chug-chug cart; it isn't fair to
load him down with all the bric-a-brac in
town and break his honest heart. The
postman's heart is full of grief as he conveys a side of beef, a pitchfork and a
churn, three cuspidors, a photograph, a
sawbuck and a crated calf—his eyes with
anger burn.

WALT MASON.

STREAKS OF WIT.

Correspondence School Author.

[Judge:] "This story of yours is flat," announced the editor.

"Well," explained the aspiring author. "I read a book called 'Advice to Young Writers,' and the very first thing it tells you is not to roll your manuscript."

In the Danger Zone.

[Brooklyn Life:] National Guard Recruit (at the rifle range:) Well, I could have sworn I hit the "bull" that time.

Officer in Charge (looking through field glasses:) No, but very near. You've killed the cow in the field to the left!

In Prohibition Times.

[Pittsburgh Post:] "My grandfather laid down a tun of wine when my father was born."

"A fine old custom. Now, what have you done for your son?"

"Haven't done anything as yet. I might put a crate of eggs into cold storage."

Pen Points: By the Staff

So far Adrianople has been spared serious to her disadvantage.

A sort of off again, on again, Gompers down below the boundary line.

We have had Hay, Nicolay, Lansing, Tattelyou and Loeb; but how about Patrick Tumulty?

A receiver has been asked for the Steel trust. Of course, he will be appointed to hold it.

Why not have the army and navy get a bit of maneuvering about the board of supervisors?

During the Lenten season we should all show proper contrition for falling off the water wagon.

Good morning, Gen. Huerta, provisional President of Mexico! Will you be in a job tomorrow?

Perhaps that Cabinet appointment coming to California by parcel post, but we never can tell.

It is now claimed that at one time hens had teeth. But they have been pretty scarce ever since.

Even if February is the shortest month in the year, the rent is never short. Have you noticed it?

President-elect Wilson will make a Taft cook. She is probably a member of the kitchen Cabinet.

Now if somebody will furnish the come there are a lot of us who will kick on the income tax.

The old saying that one story is good until another is told does not apply to the Mexican situation.

In the closing days of Congress the "pork" barrel, as usual, appears to be filling. It has a familiar look.

It may be possible for Hiram Johnson to achieve a noiseless city, but how can he propose managing the politicians?

No more wash sales at the New York Stock Exchange. That is one of the results of the dissolution of the bucket shops.

Something to worry about. No one before the year 2000 will the Lusitania son begin as early as it did this one.

The new Chinese Parliament will number among other foreigners a newspaper man of San Francisco. That ought to be some.

The Democrats are still entertaining the theory of taxing their more prosperous neighbors. Such is the income tax measure.

Dr. Friedrich Friedmann, the Berlin physician, may have discovered a tuberculosis cure, but his pictures in the papers don't look it.

Gov. Sulzer declares that he wants the job of Governor of New York for seven hours a day. If Bill is not careful he will be fired by the union.

It has been held in the suffrage state that a man and his wife cannot serve together on a jury. Very properly, they would never agree on a verdict.

A new craft is the gyro-dirigible aeroplane. But if the street cars don't get our way we don't especially care for any new-fangled means of conveyance.

With the success of the big loan in China assured, there ought to be no trouble in having the new republic recognized. Money is a big leveler in nations as well as individuals.

What has become of the old-fashioned children who used to undress by the kitchen fire? And how they played in their nighties! They haven't been seen any on the old way.

Col. Gorgas, having cleaned up the sanitary conditions in the Panama Canal zone, will now go to Ecuador on a similar mission. The victory of Col. Gorgas has been one of peace, but it is none the less renowned.

In addition to other accomplishments President Taft is quite a letter writer. He witness his communication to Francisco Madero on the subject of the peace in this country in regard to Madero's ability to handle the situation.

The people of California are paying a bill for the printing and circulation of Senator Lee C. Gates's sophomoric address vindicating the Irish people upon the accomplishment of home rule. What a waste it will be for the Irish! They thought the bill was defeated in the House of Lords.

The severance of the relations of the Central and Southern Pacific Railroad Companies, as ordered by the Supreme Court of the United States, will compel the establishment of separate operating departments of the two lines and add greatly to the expense. And the public will pay that bill. So where do the dear people come in?

THE PASSING OF JOAQUIN MILLER.

Forceful, and fearlessly facing the sun,
The last mighty pagan of Western days is
Royal his Teuton heart. Bold-like his
Fiercely exulting as Death's call comes
Yet tender and tranquil his words at
dawn.

So would I live elemental as he,
Born of the earth, still free earth's
as free;
Fronting Death grandly with
Never a muttering priest to
But straight on
meet
Friend, who will friendship's
greet.

LANNIE HAYNES MARSH.

Altadena, February 18.

Music and Plays.

CORBETT WILL STAR AT EMPRESS

PUGILIST FIGHTER COMING WEEK IN MONOLOGUE.

"Bobby Marietta" to be Seen at the Majestic for the Week Beginning Sunday—Kolb & Dill Still Playing Well—"Elixir of Youth" to Be for Another Week at Burbank.

Next week's star of the local vaudeville stages will be James J. Corbett, former heavyweight champion boxer of the world, actor and all-around fighter. Corbett comes to the Empress next Monday afternoon as the head of a new Sullivan & Considine bill of eight splendid new features. Mr. Corbett will be heard in a monologue, which has earned him more fame and money than all of his victories in the prize ring. He tells many humorous stories of his career as a boxer.

The second feature of the new bill is Grant Gardner, a blackface comedian and clever instrumentalist; while Lolo and Pierce and Alice in a musical skit.

Films on the new bill will be Dorothy and Elliott in the amusing comedy "A Matrimonial Substitute;" Miss Dee Lee Sandys, sensational high wire performer, and Campbell and Brown, together with the new motion pictures.

The current bill, headed by Kauffman's Motor Skating Girls, is proving extremely popular and is attracting large audiences at every performance.

Oscar Hammerstein will present Henry Webber and her celebrated Grand Opera Company in "Naughty Marietta" at the Majestic Theater for one week, commencing next Sunday night. The usual matinees will be given. As this is the first visit to Los Angeles of either Miss Webber or the Hammerstein light opera organization there is interest being shown in the engagement.

"Naughty Marietta" is a comic opera by Victor Herbert and Rida Johnson Young, and Miss Webber is said to have discovered recently discovered by Mr. Hammerstein. She possesses a brilliant dramatic soprano voice and is blessed with powerful histrionic abilities.

Kolb & Dill, in their latest musical farce, "Algeria," are delighting their large local following at the Hamburger-Belasco Theater. The comedians are supported with excellent parts in the hands of Hattie Darlington-Oliver-Herbert musical play, while Maude Amber and Ida Burke are given splendid opportunities to display their voices in some of Victor Herbert's most alluring melodies. The Kolb & Dill chorus is especially large, clever and pretty, which ought to satisfy the most fastidious. The Kolb & Dill engagement at the Belasco Theater is for this week only.

The Pendleton Round-up, which is simply a very fine reproduction of many of the scenes witnessed at the Round-up in this city last week, as well as a lot of other feats of horsemanship and tricks of the cowboys, is the film that is attracting large audiences to the Lyceum Theater this week. The pictures, from a photographic standpoint, are unusually fine, while the scenes depicted during the exhibition are full of excitement and provide much entertainment for the Lyceum patrons.

"The Elixir of Youth" is proving such a success at the Burbank that it will be continued for another week, beginning Sunday afternoon. Edwin Covington and Rose Simonson, stars of "The Elixir," have found the part in farce and they have delighted still by the splendid manner in which they have treated their roles. The piece makes small claim to anything like literary merit, but as a producer of laughs, it is surely in the prize-winning division. A return will be taken to New York immediately after the end of the present engagement.

Next week of Nat C. Goodwin in "Oliver Twist" is a necessity at the Mason Theater, where this brilliant actor and the Morosco Producing company are offering a real treat in the Comyns Carr version of Dickens's story. The production is one of especially pictorial beauty, while the support is of such excellence as to suggest an organization.

Owing to the continuance of "Oliver Twist" at the Morosco, Mr. Goodwin and associate players are preparing for Augustus Thomas's new play, "O, Lady Lady," which he asserts is the best play he has had since the days of "The Two Were Twenty-one."

Ethel Hays, who has so long been a favorite in musical comedy, and is well remembered in "Mme. Sherry" and "Mlle. Modiste," will top the new bill at the Orpheum the coming week, singing her own songs together with those which have made him famous. Mr. Hays is a finished comedian and singer and a fine entertainer.

Little Sioux Indian girl, with a voice which will delight all by her wonderful quality and marvelous flexibility, Schenck Brothers will show that there is some skill in equilibristic feats, and Ethel Davis will do the same for musical dancing numbers. Barry and Wolford, Grant and Hoag, "Those Two Boys," and Roxy La Rocca, with musical selections and motion pictures, complete the bill—the last week's appearance of Sarah Bernhardt and the French company, who will be succeeded at the Orpheum beginning March 3. With the coming week comes a complete vaudeville change.

...en Points: By the Staff

...o far Adrianople has heard nothing ...usly to her disadvantage.

A sort of off again, on again, Finnegan, ...n below the boundary line.

We have had Hay, Nicolay, Lamont, Cha... you and Loeb; but how about Joseph ...trick Tumulty?

A receiver has been asked for the ... ...st. Of course, he will be expected to ...ld it.

Why not have the army and navy do a ... of maneuvering about the Board of ... ...rvisors?

During the Lenten season we should all ...ow proper contrition for falling off the ...ater wagon.

Good morning, Gen. Huerta, provisional ...resident of Mexico! Will you be on the ...b tomorrow?

Perhaps that Cabinet appointment is ...ming to California by parcel post. You ...ever can tell.

It is now claimed that at one time horses ...d teeth. But they have been presented ...arce ever since.

Even if February is the shortest month ... the year, the rent is never reduced. ...ave you noticed it?

President-elect Wilson will retain the ...ft cook. She is probably a member of ...e kitchen Cabinet.

Now if somebody will furnish the ... ...me there are a lot of us who will ... ...k on the income tax.

The old saying that one story ... ...od until another is told does not ... ...r to the Mexican situation.

In the closing days of Congress the ... ...k" barrel, as usual, appears in the ... ...e. It has a familiar look.

It may be possible for Hiram Maxim to ...hieve a noiseless city, but how does he ...pose managing the politicians?

No more wash sales at the New York ...ock Exchange. That is one of the results of the dissolution of the bath trust.

Something to worry about. Not until ...fore the year 2000 will the Leaping ... ...n begin as early as it did this year.

The new Chinese Parliament will contain ...ong other foreigners a newspaper man ... San Francisco. That ought to help ...me.

The Democrats are still committed to ... theory of taxing their more prosperous ...ighbors. Such is the income tax ...e.

Dr. Friedrich Friedmann, the Berlin ... ...ian, may have discovered a tuberculosis ...re, but his pictures in the papers don't ...k it.

Gov. Sulzer declares that he works ... ...b job of Governor of New York eight ...n hours a day. If Bill is not careful ... will be fired by the unions.

It has been held in the suffrage State ...at a man and his wife cannot serve ...ether on a jury. Very properly. They ...uld never agree on a verdict.

A new craft is the gyro-dirigible ... ...roplane. But if the street cars are ... ...y way we don't especially care for ... ...w-fangled means of conveyance.

With the success of the big loan ... ...ina assured, there ought to be no ... ...e is having the new republic reorganized ...oney is a big leveler in nations as ... individuals.

What has become of the old-fashioned ...ildren who used to undress by the ...chen fire? And how they played ... their nighties! They haven't improved ...y on the old way.

Col. Gorgas, having cleaned up the ... ...nitary conditions in the Panama Canal ..., will now go to Ecuador on a similar ...ssion. The victory of Col. Gorgas is ...e one of peace. But it is none the ...s renowned.

In addition to other accomplishments ... ...esident Taft is quite a letter writer, as ...nces his communication to President ...dero on the subject of the pending ... this country in regard to Madero's ... ...handle the situation.

The people of California are paying ... ...l for the printing and circulation of ... Lee C. Gates's sophomoric address ... stating the Irish people upon the ... ...ishment of home rule. What a surprise ...ld be for the Irish! They thought it ...d was defeated in the House of Lords.

The severance of the relations of the ...ntral and Southern Pacific Railroad ...mpanies, as ordered by the Supreme ...rt of the United States, will compel the ...tablishment of separate operating ... ...rtments of the two lines and add to ... the expense. And the public will ... ...t bill. So where do the dear people ...me in?

THE PASSING OF JOAQUIN MILLER

...rceful, and fearlessly facing the way ...e last mighty pagan of Woden has ... ...yal his Teuton heart, Scald-like his ...rcely exulting as Death's call came ... ...t tender and tranquil his words as ... dawn.

...would I live elemental as he, ...rn of the earth, still from earth ... ...as free;
...onting Death grandly with simplicity ...ver a muttering priest to shrive me, ...t straight on necessitous journey ... meet
...end, who will friendship's free-masonry ...greet.

LANNIE HAYNES MARTIN.

Pasadena, February 18.

Radio and Phone.

...ORBETT WILL ...AR AT EMPRESS.

...PER FIGHTER COMING WITH ...NOLOGUE.

...Ghetto Nights" to be Seen at ... Orpheum the Week Begin... ...ng Sunday.—Kolb & Dill Still ...ding Vim—"Elixir of Youth" ... Another Week at Burbank.

...ill make a star of the local vaudeville ... when he will be James J. Corbett, ... heavyweight champion boxer ... ring actor and all-around fa... ...ctor, comes to the Empress ... ...ek, next Monday afternoon as the ... ...ew Sullivan & Considine ... ...ith splendid new features. ... ...Corbett will be heard in his ... ...monologue, which has earned ... ...ore fame and money than all ... ...ring he the prize ring. He ... ...ll many humorous stories of his ... ...e a boxer.

...The principal feature of the new bill ... ...ll be Conlin, a blackface comedian ... ...ther instrumentalist; while ... ...ll do Pierre and Alice in a ... ...musical skit.

...Next on the new bill will be ... ...and Elliott in the amusing ... ...Matrimonial Substitute;" ... ...Ray Gerden, sensational Eu... ...ilibrists, and Campbell and ... ...ther with the new ... ...ctures.

...The Kolb & Dill bill, headed by Kauf... ...Rathskeller Girls, is proving ... ...popular and is attracting ... ...audiences at every perform...

...Rothenstein will present ... ...Webber and her celebrated ... ...Company in "Naughty ... ...of the Majestic Theater for ... ...commencing next Sunday ... ...matinees will be ... ...this is the first visit to Los ... ...either Miss Webber or the ... ...light opera organization ... ...talent being shown in the ...

...Henrietta" is a comic op... ...Herbert and Rida John... ...and Miss Webber is a ... ...recently discov... ...Hammerstein. After pre... ...dramatic soprano ... ...blessed with powerful ...

...Gaiety Burlesks" to be Seen at ... Week Begin... ...Kolb & Dill Still ...Elixir of Youth" ... Week at Burbank.

...Another star of the local vaudeville ... will be James J. Corbett, ... heavyweight champion boxer ... ring actor and all-around fa... ...Corbett comes to the Empress ... ...week, next Monday afternoon as the ... ...new Sullivan & Considine ... ...with splendid new features. ... ...Corbett will be heard in his ... ...monologue, which has earned ... ...more fame and money than all ... ...during he the prize ring. He ... ...will many humorous stories of his ... ...as a boxer.

...The principal feature of the new bill ... ...Conlin, a blackface comedi... ...other instrumentalist; while ... ...

—this safe deposit vault contains more than ten thousand compartments.

—they are guarded by the largest, heaviest, thickest and strongest door in the world!

—rent one today and protect your valuables!

$2.50 *yearly up!*

3% on Checking Accounts

—this strong bank pays 3 per cent. interest on checking accounts carrying a balance of $100 or more.

—besides the convenience of a checking account your surplus cash in this manner earns fair interest!

4% on Savings Deposits

—on savings accounts this bank pays 4 per cent. YOUR account will be welcomed, small or large, and the same prompt, courteous and efficient service will be extended to all!
—open YOUR bank account TODAY
—with the GLOBE.

Globe Savings Bank
BROADWAY AT EIGHTH

Which Harbor Lots SELL Best?

—of the MANY THOUSANDS of people who go to the HARBOR every month, where do the majority of them really BUY? Do they buy in the tracts which are MILES from the water front and the REAL HARBOR or do they buy in the CLOSE-IN tracts square in the center of the real HARBOR metropolis of the future—WILMINGTON?

Real Investigators Buy

—this has been amply DEMONSTRATED! They buy in WILMINGTON! The wise ones do after a THOROUGH investigation! If you are contemplating the purchase of a lot at the HARBOR, we want YOU, as others have done, to INVESTIGATE and investigate thoroughly every tract on the market—THEN SEE OURS!

—we know where you will buy. Just as hundreds of others have bought during the past sixty days at

LOS ANGELES WILMINGTON Harbor Tract

—the greatest investment opportunity of the age is before you. Los Angeles Wilmington Harbor tract is square in the center of the great harbor retail business district. It is on Main, Canal and Fries streets. It is 8 blocks from the CITY HALL. Ten blocks from where the big ships will tie up! Lots $650 up! 10 per cent. cash. $10 a month.

Come for Free Tickets Today

—come to this office for free transportation to the HARBOR — and come ANY DAY IN THE WEEK! Remember, INVESTIGATE—then DECIDE. We are willing to leave the verdict on our high-class property to YOU.

WESTERN IMPROVEMENT COMPANY

510 Van Nuys Building

Phone Home F4876. Phone Main 1823.

SOCIETY BRAND CLOTHES
Scott Bros.
425-427 SOUTH SPRING ST.

MATHESON
Men and Women's Wear
Broadway at Third

33 1/3% Off
On All WALL PAPER.
California Wall Paper Co.,
816 South Broadway.

BROWN'S Bronchial TROCHES
The Cough Remedy
Convenient and effective. Used for over 80 years and still unrivaled. 25c, 50c, $1.00. Sample Free.
JOHN I. BROWN & SON, Boston, Mass.

THE TIMES SCHOOL of DOMESTIC SCIENCE

Conducted by
Mrs. Bertha Haffner-Ginger

FREE LESSONS TO THE PUBLIC
MONDAY-WEDNESDAY-FRIDAY
2:30 P.M.
SECOND FLOOR NEW TIMES BUILDING
FIRST AND BROADWAY ALL INVITED

CAKE—lovely golden cake, light as a feather, covered with a foam of frosting and tasting fit for the gods—was the menu at The Times Cooking School yesterday.

The auditorium was filled with women. They occupied the chairs and they sat on the window-sills watching with fascinated eyes the operations of the cooking expert as she put together that delectable cake and that delicious icing—the kind of icing that is just as good and just as soft, without being the least bit moist ten years from the day it is made as when it comes fresh from the hands of the clever woman who makes it.

An involuntary "Ah" of surprise and delight circulated through the audience when simultaneously with the appearance of Mrs. Haffner-Ginger a cake—the like of which few in the audience had ever seen before—was brought forward by the maid and placed on the table. On its heavily iced top rested a cluster of jonquils—perfect in form and color—and all done in icing—the pale green leaves and the soft yellow petals. That cake surely created a sensation.

"How did you do it? Will you teach us how?" came from a chorus of eager voices.

"Now, ladies" said the maker of that wonderful cake, "I have been accused of being an extravagant cook and some women have said 'but isn't she going to do some plain cooking?' This is a plain yellow cake—made in a loaf and, when it is cold, cut into layers and put together with icing and some cocoanut sprinkled over it. The flowers? Well, that's another story. That's a profession in itself, as it were. Can I teach you how? Not on a public platform like this. I order to learn how to make those flowers you must stand right beside me, bend over the table, and I must guide your hands and teach you how to form them. In my course of ten lessons however, I am going to devote one lesson to flower-making. These flowers can be made, laid away and kept until you wish to use them.

It was announced that the first course of private lessons will begin next Tuesday afternoon and will be a course for high class dishes, such as entrees, salads, desserts, ices, etc. There is a special demand for such a class therefore it wil be formed first. On Tuesday evening another class will be formed for those who wish to begin with soups and go right through with the substantials. All will be finished work and made most attractive.

CHEMISTRY OF CAKE.

"The secret of making good cake is to put the materials together properly," began Mrs. Haffner-Ginger as she commenced breaking eggs and measuring sugar. "Its just like putting up a drug prescription. The pharmacist may understand the Latin names, the weights and measures, but not know how to compound. The parts have a certain chemical action upon each other at a certain time and place and they must therefore be put together properly; cooking is more or less a chemical proposition. Why do we whip the yolks of eggs? To whip out that objectional strong taste; aeration will change the flavor of things and make them more delicate and fluffy."

"I am going to use something today that has been brought to me for a test," she continued holding up a can labelled "Kaola," "I used it nine years ago in Portland, Or., and have't used it since except a couple of years ago when I had a cooking school in Boston. It is a pure, cocoanut oil that will melt under a low temperature; it melts like snow in your hands and looks like water: I put some on my face last night and it was absorbed in no time, leaving no trace. Now, ladies, I am going to use this Kaola today in place of butter—it has just a pure, clean taste of fat—doesn't ven leave your mouth greasy—I know for I ate some today. There's no tallow in it; I won't use cottonseed productions in cake; the flavor is not as good as butter—and really butter is the best of anything to use in cake—but we'll try this today. In creaming butter and sugar, I always warm the sugar slightly and soften the butter and then cream lightly with the fingers, like this," and she demonstrated the way to make it light and creamy.

"This is to be a yellow cake—like the one there," nodding toward the proud jonquil-decorated beauty on the side table. "How many yolks you ask? A cupful. How many does it take to fill a cup? Depends on size of yolks. If they are large eight will fill up—if small it will require ten."

HELPFUL HINTS A FEATURE.

As she went on compounding the cake, Mrs. Haffner-Ginger kept throwing out hints. And by the way, it is these hints and practical suggestions which spice all her lectures, that make them of exceptional value to the housewife who learns, not only just how to make the particular dish demonstrated, but in addition, pick up a multitude of handy hints and expert ways of doing things that have never occurred to her before.

For instance, she learned yesterday that vanila extract should never be used in making yellow cake—it is too insipid—the yolks require an acid, like lemon. She learned, too, that pastry flour which, Mrs. Haffner-Ginger explained is made from selected soft wheat grain so milled as to remove all the gluten possible, should be used in cake-making. "Gluten," said the expert, "when it is washed out of flour looks like gray chewing gum—and you can pull it out and stretch it just like gum; therefore, it has a tendency to make things tough. Most of our old-fashioned cook books prescribe milk as wetting for cake. I use water because it makes the lightest cake; milk is partially a solid; we can make buttons of milk, and we make cheese of it.

"You will notice, ladies, that I put the water in before the flour—on the creamed sugar and butter and eggs—but I do not stir it in; then I put the flour in—and then—no, I don't stir it at all—I beat it. You remember the old-fashioned way was to stir the cake dough round and round—and always stir it the same way—if you changed the direction you would spoil the cake," and she made a little grimace of disgust, "I just simply, everlastingly whip the air into it like this," and she proceeded to beat the dough, "always remembering, she cautioned, "that you must beat it as you mix bread—not as if you had a spite against it—but as if your main object was to lighten it."

"Do I grease the cake pan? No I do not—I use the Twentieth Century bake pan and when the cake is done I invert the pan and let the cake hang until it is cold; it gets lighter while it is cooling by this method, instead of settling. It has a straight tube in the center, too, you see, as wide at the top as at the bottom."

FANCY ICING.

When the cakes were safely in the oven Mrs. Haffner-Ginger gave a lesson in fancy icing. "I have had $150 for five lessons in fancy icing ladies," she remarked, "and I've never made it at a free lecture—except in California."

The women sat up and took notice. A little, portable gas stove was set on the table and she measured the sugar and water into an aluminum sauce pan, and set it boiling. "I use the whites of two large eggs to one cup of sugar in making this icing," she observed, "and a little more than one-fourth of a cup of water; cook it three or four minutes—till it drops like this," and she dropped some of the boiling liquid from the spoon.

In the meantime the whites of eggs had been whipped to a stiff froth—and then began the patient part—for, oh, ladies, you must be patient, if you make this sort of icing, but it's very much worth while. Little by little—almost drp by drop at first, she poured the hot syrup on the eggs, beating them all the time—but when it was all done, such icing you never saw—so soft and fluffy and delicious, and the beauty of it is, it never runs—it stays just where you put it; it will stand up in mounds, or it will lay quietly down on the surface of the cake, or it will curl graciously into dainty little roses and curlicues—it's the most accommodating icing you ever saw.

When the cake was finally finished and iced, it was applauded to the echo—and then it was cut and passed about among the audience and such a chorus of delighted expressions as greeted each and every mouthful.

One woman was so overcome by her emotions that she stood up in her place and said as solemnly as if she was gazing at the pyramids of Egypt, "It's just grand—perfectly grand." And it was. Here's the recipe.

Golden Cake: One cup yolks, one and one-fourth cups granulated sugar, one-half cup butter, three-fourths cup water, two and one-half cups flour, two heaping teaspoons baking powder, one-half teaspoon lemon extract. Sift flour once, then measure, add baking powder and sift; warm the sugar; cream butter and sugar thoroughly; beat yolks to a stiff froth; add this to creamed butter and sugar, then stir very hard. Put in a slow oven at once; will bake in thirty to forty minutes. Invert immediately it is taken from the oven; let hang until cold; cut out as directed. Can be used in layers with any kind of filling desired.

CHAUFFEURS D'ELITE.

Discard Overalls and in Dinner Jackets, Have Rousing Smoker. Plan Big Dance.

"Spark-plug McCloskey" and a hundred other members of the Professional Chauffeurs' Association of Southern California slipped out of their overalls and into "glory rags"—dinner jackets—last night and had a "little smoker" at their club, No. 1427 Wright street, to socially and morally uplift each other. It was some speedfest.

Incidentally, plans were laid for "shovin' 'er into high" on the evening of March 6, when the "social and moral uplift" will have been completed and be celebrated with the swift ones, in swallowtails and stiff front bossoms, doing some fancy terpsichorean gyrations with their best girls. It will be some affair, held at the Goldberg-Bosley Assembly Rooms.

Let it be known that the Professional Chauffeurs' Association of Southern California is not a union. It's a strictly social aggregation d'elite of the very best auto drivers in town. And they're some swell boys. "At the wheel" they look like the owners of their machines, when there's an air clog in the carburetor or "she hittin' on three" they demonstrate why they're the highest paid motormen south of the Tehachepi. They're some mechanicians.

Their "smoker" was a six-cylinder-success last night. If there had been a speedometer on the festivity the dial would have registered 100 plus. But the traffic cops weren't invited and "the sky was the limit," as the boys put it.

Among the honored guests were A. M. Young of the Carpenter Motor Sales Company, Manager Gilbousen of the Marmon agency, S. H. Speers of the Bekins & Speers Motor Company, Manager O'Brien of the Diamond Rubber Company, Jesse Brown of the Western Rubber and Supply Company, Manager Marhler of the Alco Motor Sales Company, and many other prominent automobile men.

POMONA WOMAN INJURED.

Her Arm Broken When She Tries to Leave an Elevator, Mistaking the Floor.

While descending in an elevator in the Union Oil building yesterday afternoon Mrs. J. A. Hesson of Pomona, thinking the elevator was on the ground floor when it was at the third, tried to get out of the car, holding to the grillwork until the top of the car hurled her to the floor, and her left arm was broken between the elbow and wrist. She was removed to the offices of Dr. E. A. Hanna, who administered surgical treatment.

FOR FIGHTING WHITE FLY.

Urging the appropriation of $27,000 to fight the white fly and to prevent the importation of diseased nursery stock, State Commissioner of Horticulture Cook yesterday requested directors of the California Fruit Growers' Exchange to write their legislators and Chairman Chandler of the House Ways and Means Committee asking that the bills be passed as introduced.

BURKE'S Dry Gin will please your guests—they like the best. It is unequaled for refined and delicate flavor.

LETTERS TO THE TIMES

"Protect the Birds."

NORTH LANKERSHIM, Feb. 18.
[To the Editor of The Times:] In a brief article, "Protect the Birds," in the editorial page of your issue of your valuable paper of very just and right. We (and how often inhumanly!) to wield (and sometimes in), to protect ourselves ears to hear and minds to stand the meaning of [illegible] tainly the birds are [illegible] cept in their bestowal of and power of flight. [illegible] how just the motto, "Protect birds." How I wish that [illegible] of cards with that motto thereon, a bird perching on [illegible] were scattered broadcast. suggestion be carried out [illegible] able and willing to "[illegible] pense," and I would [illegible] pictured resting on a [illegible] and represent our California lark that with its [illegible] floods the early morning [illegible] sweet song. "Protect the birds."

M. L. [illegible]

The State School Tax.

LOS ANGELES, Feb. 19.—[To the Editor of The Times:] In a recent press dispatch from [illegible] printed on page 4, column 7, of Wednesday morning's Times, garding the financial affairs of [illegible] bills dealing with the [illegible] fund, and introduced by [illegible] Thompson. The dispatch [illegible] give the views of Controller [illegible] with respect to the effect of [illegible] bills.

For the school year ending [illegible] 30, 1912, $4,899,837.64 was [illegible] to the elementary schools [illegible] State. This money was distributed [illegible] the rate of $250 per teacher, [illegible] allowance of $560 teachers. [illegible] lowance was determined [illegible] average daily attendance of [illegible] year ending June 30, 1911. [illegible] age daily attendance for [illegible] year being 269,403.

The average amount distributed [illegible] teacher was $512.05.

Senator Thompson's bill provides that the State shall provide and distribute $500 per teacher.

Had these bills been in force for the year ending June 30, 1911, the State would have furnished $112.95 more than it did and $37.95 per teacher more than it furnish.

Under the present law the [illegible] is distributed on two bases, [illegible] $250 per teacher, and the [illegible] on average daily attendance.

The amount per unit of [illegible] daily attendance for last year was $9.52. Because of the use of two bases for distributing the [illegible] age amount per teacher does [illegible] varies in each county in the [illegible] ranging from $358.12 per teacher in Mono county, to $533.34 per teacher in San Francisco city and county. [illegible] the variation is such that [illegible] counties receive the same [illegible] amount per teacher. Twenty-[illegible] ties received more than the [illegible] age of $512.05 per teacher, and [illegible] four counties received less.

If the money had been distributed on the State average of $512.05 per teacher, Los Angeles county would have suffered a loss of $[illegible], San Francisco city and county would have suffered a loss of $[illegible], Alameda county would have suffered a loss of $[illegible], Riverside [illegible] counties would have suffered [illegible] loses, and forty-four counties would have made gains.

Had the State provided $512.05 per teacher all of the counties in the State except three would have made gains, and the three that would have lost, and their losses would be: Alameda, $[illegible]; Los Angeles, $[illegible]; San Francisco, $[illegible].

I believe that the State does not really furnish too much school money to any county last year. I believe it furnished too little to at least four counties.

Senator Thompson's bill proposes to correct this injustice in a manner which will not injure any county seriously, and which will ultimately benefit all but three of the counties of the State.

MARK KEPPEL.

CORCORAN VOTES SCHOOL BONDS

Bonds to Be Issued for Building—Creamery Project Carried. Los Angeles.

CORCORAN, Feb. 18.—By a vote of 78 to 9, the people of Corcoran decided today to issue bonds in the sum of $45,000 to build and equip a new High School.

The Corcoran Union High School was organized August 23, a year ago, building was erected and the school opened September 16, with two teachers and thirty pupils. Through the efforts of President H. J. Hall of the Security Land and Loan Company, five acres of land was donated by that organization as a site for the new building. It is planned to have the new schoolhouse completed and equipped in time for the opening of school next September.

Immense flocks of gulls are now causing grain growers considerable damage by pulling up the sprouting grain and some of the larger growers are hiring men to shoot the birds. The local hunter brought in forty-seven geese, the result of a morning's hunting.

The prices paid by the Corcoran creamery and the Kaweah Valley creamery for butter fat during the past month showed a slight increase over the preceding month. For the month in sour cream, 44½ cents per pound was paid; for butter fat in sweet cream, 44½ cents, and for cream testing 50½ cents per pound was paid. The dairymen are allowed the buttermilk made by either creamery and the entire product going to Los Angeles in the form of sweet cream and butter fat.

UNDELIVERED TELEGRAMS.

There are telegrams at the Western Union office for: Mrs. Ray Bacon, W. B. Thompson, G. G. Parker, Postel, Austin B. Usher, Sonora Manus, Mrs. C. Lee, Mrs. [illegible] White, R. H. Brockrath, Mrs. [illegible] P. Thompson, G. S. Fraser, [illegible] R. Hughes, R. M. Tasker, H. [illegible] er, J. R. Copeland, Cochran [illegible] Company, J. C. Johnson, [illegible] nold, H. P. Gillette, James Fraser, B. Hoaglin, Mrs. Florence Moore, J. Jones, Miss E. Nore, Rose [illegible] ford, Mrs. W. T. Dalton, V. H. [illegible] J. W. Hathaway, H. E. Bolton, Stevens, Harry G. Byers, Milne, Miss Crawford and John [illegible] At the Postal: E. E. Fraser, A. R. Johnson, Mrs. E. Fraser, Vandergrift, George E. Fraser, H. T. Hatfield, Hanford, Mrs. Morrison, Miss Ione Bell, William Anderson.

Learn to Cook Scientifically by attending the one lecture and demonstration of The Times School of Domestic Science today, at 2:30, second floor New Times Building.

THE free lectures on The Times School of Domestic Science, second floor New Times Building, are interesting and instructive.

Rumor has it that Gov. Hiram Johnson, the fair-weather of the Bull Moose ticket, will not be a candidate for Governor in 1914. In a recent windy outburst at Hungry Hill he declared that he had "kicked the S. P. out of politics for time to come" and with tears in his eyes said what he has done for dear people. After tossing [illegible] bouquets at himself [illegible] his understrappers who are ably [illegible] him in misgoverning this [illegible] Johnson bravely announced that in case he relinquished [illegible] executorial reins at the end of [illegible] he felt "almost certain" that [illegible] people of California would elect [illegible] pledged to carry out the great [illegible] fathered and begun by the [illegible]-Lissner-Riddle administration. In the profounds of his sympathetic heart, Hiram feels a ringing [illegible] of self-satisfaction in having at [illegible] swept saved for the state of [illegible] Octopus and delivered to [illegible] perfection in government [illegible] the pans of holier-than-thou purists [illegible] of superior righteousness. Huh!

Spreading of rumors, an even more [illegible] defined one has it that [illegible], scenting the wrath of the people [illegible] California, who are disgusted [illegible] his misfit administration and the [illegible] humbuggery of it all, has [illegible] to get out while the going is [illegible] and slip the lemon nomination [illegible] to his bosom friend, Lieut.-[illegible] Wallace of the Sinaloa Land [illegible] and the Seaside Water Company.

Now Hiram realized deeply [illegible] that he hasn't any more chance [illegible] re-elected Governor of California [illegible] the State Legislature has [illegible] display common sense in the [illegible] of legislation. Johnson is a [illegible] windjammer and like the forest-[illegible] dik-dik hunter from [illegible] Bay, he never lets loose his [illegible] from the public pulse. The [illegible] walloping administered the [illegible]-Johnson clique of fake [illegible] on November 5 in California [illegible] vide the hungry eyes of "Holy [illegible] and his band of petit larceny [illegible] The crushing defeat came as [illegible] light to Johnson, hence his [illegible] of Deacon Wallace for Governor [illegible] 1914. See! While Wallace [illegible] avowed candidate for the job, [illegible] "progressive" bosses and whippers [illegible] in the State are pleading [illegible] Johnson to take a second term [illegible] give the dear people another period [illegible] of kicking the octopus out [illegible]. The wily boss and his [illegible] figure that Johnson is a far [illegible] vote-getter than Wallace and [illegible], to keep a tight grip on [illegible] lucrative State berths, they are [illegible] that Johnson make the [illegible]. But strange to say, Johnson [illegible] it that way. The heroic defender of Dalzell Brown at $50,000 [illegible] has his eyes focused on the [illegible] Roosevelt presidential nomination [illegible].

[illegible] and true. And, he "opines" [illegible] a smashing defeat in 1914 of his [illegible] ambitions would send [illegible] chances limping down into [illegible] vortex of oblivion. Johnson really [illegible] he can sweep the country in [illegible] Honest he does! In fact, he [illegible] said as much in a speech [illegible] at Sacramento about six [illegible]. Johnson's underlings and [illegible] job holders in California [illegible] tittered and bunked Hiram into [illegible] believing that he is a greater man [illegible] Roosevelt (which isn't going [illegible] far at that) and Hiram gulps it [illegible] with as much gusto as a frou-frou [illegible] downs a Nabisco ice [illegible] sundae.

For some strange reason Johnson is [illegible] aware that a vast majority of the [illegible] of this State, especially (for [illegible] last known here) consider him a [illegible] narrow-minded, tricky and [illegible] politician, the helmsman of an [illegible] administration which is constantly [illegible] at war against the interest of the [illegible] people of this State from selfish and [illegible] motives. Holy Hiram and his [illegible] pernicious band, deep down, [illegible] don't any more use for the "welfare of the people" than a Catalina [illegible] lumber has for an automobile. [illegible] talk about uplifting the people [illegible] fronting "organized greed" and [illegible] "special capital" is the veriest [illegible] fury and bunkwa. But to date [illegible] have gotten away with it.

[illegible] wretched charlatanry of the [illegible]-Lissner-Flan outfit is re-[illegible] in the myriad of red, senseless [illegible] measures offered by the [illegible] "crusaders for the Lord" [illegible] to put over during the first half [illegible] interested session. If one-third [illegible] measures are enacted into laws [illegible] would reduce the present statutes [illegible] State to chaos, and provide [illegible] by high-salaried jobs for [illegible] henchmen of the unscrupulous. The bills provide for almost everything under the sun, from [illegible] the sale of ice cream on [illegible] to abolishing poverty. And [illegible] leaders have been so conservative [illegible] making appropriations for pet [illegible] is providing for fat jobs and [illegible] for the purpose of building [illegible] creating a great political machine. They ask that the taxpayers of the State dig up a paltry $52,000,000 [illegible] to enable them to manipulate [illegible] perjuries during the next two [illegible].

The "progressives" are as retiring [illegible] and modest as a stick-up thug [illegible] a bungalow-brow. And all in [illegible] was of superior righteousness. [illegible] they have "throttled Big [illegible] with the accent on the throttle [illegible] asked $52,000,000 to build a [illegible] machine that it would take [illegible] decided citizenry of this State [illegible] years to "throttle." Every [illegible] Bull Moose thinks first and last [illegible] his own welfare — the public [illegible] but he doesn't let his foot [illegible] inform the dear people [illegible] him with glassy-eyed im-[illegible]

[illegible] high-souled shrieks of these [illegible] "Soldier" bunko artists will [illegible] the tide that has set in. [illegible] are determined to kick [illegible] hypocrites out of office [illegible] more effective way than [illegible] and his ringsters kicked [illegible] out." And this talk about [illegible] S. P. out into the cold [illegible]. What a monumental [illegible] nearly every old S. P. ma-[illegible] any real political value in [illegible] up of a great State ma-[illegible] been provided for by the [illegible] cliques.

[illegible] our own Bennie [illegible] friend of the people, is [illegible] Bull Moose and one [illegible] little hosanna shouters this [illegible]. And, mind you, Ben-[illegible] onto the pay roll way [illegible] summer and battled for the [illegible] Moose candidates in the [illegible] Assembly District with this [illegible] of a twentieth century-[illegible] Henry Lyon, former [illegible] State Senator by [illegible] who boss ably assisted [illegible]-Eddie clan, [illegible] was in the City Council [illegible] crusaded as a Mooseism re-[illegible] as a "machine politician"

LETTERS TO "THE TIMES"

"Protect the Birds."

NORTH LANKERSHIM, Feb. 15.—[To the Editor of The Times:] For brief article, "Protect the Birds," the editorial page of February issue of your valuable paper is very just and right. We, the people (and how often inhumans,) have a right to wield (and sometimes with pen in) to protect ourselves with ears to hear and minds that understand the meaning of threats, but certainly the birds are defenseless except in their beatoval of the air and power of flight. Resting on how just the motto, "Protect the birds." How I wish that there were cards with that motto and thereon, a bird perching on a branch were scattered broadcast. May our suggestion be carried out by some able and willing to "stand the expense," and I would the bird pictured resting on a stalk of and represent our California meadow lark that with its flute-like notes floods the early-morning air with sweet song. "Protect the birds."

M. L. BRENNAN.

The State School Fund.

LOS ANGELES, Feb. 19.—[To the Editor of The Times:] I notice a press dispatch from Sacramento, printed on page 4, column 7, part I, of Wednesday morning's Times, in regard to the financial effect of the bills dealing with the State school fund, and introduced by Senator Thompson. The dispatch purports to give the views of Comptroller Dunn with respect to the effect of those bills.

For the school year ending June 30, 1912, $4,899,837.04 was distributed to the elementary schools by the State. This money was distributed at the rate of $250 per teacher on an allowance of 9569 teachers, which allowance was determined from the average daily attendance of the school year ending June 30, 1911, the average daily attendance for that school year being 2,45,402.

The average amount distributed per teacher was $512.05.

Senator Thompson's bills propose that the State shall provide and distribute $550 per teacher.

Had these bills been the law for the year ending June 30, 1912, the State would have furnished $112.95 more than it did furnish, or $37.95 per teacher more than it did furnish.

Under the present law the money is distributed on two bases, that is, $250 per teacher, and the remainder on average daily attendance.

The amount per unit of average daily attendance for last year was $8.52. Because of the use of these two bases for distributing, the amount per teacher distributed varies in each county in the State, ranging from $358.16 per teacher in Mono county, to $553.55 per teacher in San Francisco city and county, and the variation is such that no two counties receive the same average amount per teacher. Fourteen counties received more than the State average of $512.05 per teacher, and forty-four counties received less.

If the money had been distributed on the State average of $512.05 per teacher, Los Angeles county would have suffered a loss of $49,878.42, San Francisco city and county would have suffered a loss of $42,081.48, Alameda county would have suffered a loss of $32,757.16. Eleven other counties would have suffered similar losses, and forty-four counties would have made gains.

Had the State provided $550 per teacher all of the counties in the State except three would have made gains, and the three that would have lost, and their losses would have been: Alameda, $1186.36; Los Angeles, $3075; San Francisco, $2762.54.

I believe that the State did not really furnish too much school money to any county last year. I know that it furnished too little to at least four counties.

Senator Thompson's bills propose to correct this injustice in a manner which will not injure any county seriously, and which will give some benefit all but three of the counties of the State.

MARK KEPPEL.

CORCORAN VOTES SCHOOL

Bonds to Be Issued for New Building—Creamery Product Coming to Los Angeles.

CORCORAN, Feb. 19.—By a vote of 78 to 0, the people of Corcoran decided today to issue bonds in the sum of $45,000 to build and equip a new High School.

The Corcoran Union High School was organized August 23, a temporary building was erected and school opened September 16, with two teachers and thirty pupils. Through the efforts of President H. J. Whitley of the Security Land and Loan Company, five acres of land was donated by that organization as a site for the new building. It is planned to have the new schoolhouse completed and equipped in time for the opening of school next September.

Immense flocks of wild geese, causing grain growers considerable damage by pulling up the sprouting grain and some of the larger ranchers are hiring men to shoot the birds. A local hunter brought in forty-five geese, the result of a morning's shooting.

The prices paid by the Corcoran creamery and the Lake View creamery for butter fat during the month showed a slight increase over the preceding month. For butter fat in sour cream, 40¾ cents per pound was paid; for butter fat in sweet cream, 44¾ cents, and for whole milk 30¼ cents per pound was the basis allowed the dairyman. No butter is made by either creamery now, all the product going to Los Angeles in the form of sweet cream and milk.

UNDELIVERED TELEGRAMS.

There are telegrams at the Western Union office for: Mrs. Ray Dad, W. B. Thompson, G. Palmer, Mrs. Postel, Austin B. Usher, Seymour Manus, Mrs. C. Lee, Mrs. Mary White, R. H. Brackrath, Mrs. Mary P. Thompson, G. B. Fraser, Mrs. R. Hughes, R. M. Tooker, H. S. Weber, J. R. Copeland, Continental Company, J. C. Johnson, W. P. Arnold, H. P. Gillette, James Furnold, B. Hoaglin, Mrs. Florence McCormick, J. Jones, Miss K. Nora, Ernest Crawford, Mrs. W. T. Dakins, V. H. Hatfield, Mrs. W. T. Dakins, H. H. Bailey, J. W. Hathaway, H. P. Brown, Mrs. Stevens, Harry Q. Brown, Mrs. Milne, Miss Crawford and John Crawford.

At the Postal: E. E. Farris, A. R. Johnson, Mrs. E. Van Buskirk, Vandergrift, George E. Van Buskirk, H. T. Hatfield, Haggerty, Mrs. Morrison, Miss Lucia Soltz, Mrs. William Anderson.

Learn to Cook Scientifically.

by attending the free lectures and demonstrations given by The Times School of Domestic Science, Friday, Feb. 21, at 2:30, second floor New Times Building.

THE free lecture at The Times School of Domestic Science, Friday, 2:30, second floor New Times Building, explains how to cook economically and hygienically.

POLITICAL WATCHTOWER

Rumor has it that Gov. Hiram Johnson, the fagender of the Bull Moose ticket, will not be a candidate for Governor in 1914. In a recent windy outburst Hungry Hi declared that he had "kicked the S. P. out of politics for good," and with tears in his eyes what he has done for his people. After tossing bouquets at himself and flatterers who are ably assisting in misgoverning this State, Johnson bravely announced that in case he relinquished the office of Governor at the end of his present term he would be "almost certain" that the people of California would elect him to succeed Boies Penrose in the United States Senate and begun by the Governor-Eddie administration. In the profounds of his sympathy Hiram feels a ringing satisfaction in having at last served up the slats of Los Octopus and delivered to the perfection in government and of better-than-thou purbills dealing with the State school fund, and introduced by Senator Thompson. The dispatch purports to give the views of Comptroller Dunn with respect to the effect of those bills.

For the school year ending June 30, 1912, $4,899,837.04 was distributed to the elementary schools by the State. This money was distributed at the rate of $250 per teacher on an allowance of 9569 teachers, which allowance was determined from the average daily attendance of the school year ending June 30, 1911, the average daily attendance for that school year being 2,45,402.

The average amount distributed per teacher was $512.05.

Senator Thompson's bills propose that the State shall provide and distribute $550 per teacher.

Had these bills been the law for the year ending June 30, 1912, the State would have furnished $112.95 more than it did furnish, or $37.95 per teacher more than it did furnish.

Under the present law the money is distributed on two bases, that is, $250 per teacher, and the remainder on average daily attendance.

The amount per unit of average daily attendance for last year was $8.52. Because of the use of these two bases for distributing, the amount per teacher distributed varies in each county in the State, ranging from $358.16 per teacher in Mono county, to $553.55 per teacher in San Francisco city and county, and the variation is such that no two counties receive the same average amount per teacher. Fourteen counties received more than the State average of $512.05 per teacher, and forty-four counties received less.

If the money had been distributed on the State average of $512.05 per teacher, Los Angeles county would have suffered a loss of $49,878.42, San Francisco city and county would have suffered a loss of $42,081.48, Alameda county would have suffered a loss of $32,757.16. Eleven other counties would have suffered similar losses, and forty-four counties would have made gains.

Had the State provided $550 per teacher all of the counties in the State except three would have made gains, and the three that would have lost, and their losses would have been: Alameda, $1186.36; Los Angeles, $3075; San Francisco, $2762.54.

I believe that the State did not really furnish too much school money to any county last year. I know that it furnished too little to at least four counties.

Senator Thompson's bills propose to correct this injustice in a manner which will not injure any county seriously, and which will give some benefit all but three of the counties of the State.

MARK KEPPEL.

CORCORAN VOTES SCHOOL

Bonds to Be Issued for New Building—Creamery Product Coming to Los Angeles.

CORCORAN, Feb. 19.—By a vote of 78 to 0, the people of Corcoran decided today to issue bonds in the sum of $45,000 to build and equip a new High School.

The Corcoran Union High School was organized August 23, a temporary building was erected and school opened September 16, with two teachers and thirty pupils. Through the efforts of President H. J. Whitley of the Security Land and Loan Company, five acres of land was donated by that organization as a site for the new building. It is planned to have the new schoolhouse completed and equipped in time for the opening of school next September.

Immense flocks of wild geese, causing grain growers considerable damage by pulling up the sprouting grain and some of the larger ranchers are hiring men to shoot the birds. A local hunter brought in forty-five geese, the result of a morning's shooting.

The prices paid by the Corcoran creamery and the Lake View creamery for butter fat during the month showed a slight increase over the preceding month. For butter fat in sour cream, 40¾ cents per pound was paid; for butter fat in sweet cream, 44¾ cents, and for whole milk 30¼ cents per pound was the basis allowed the dairyman. No butter is made by either creamery now, all the product going to Los Angeles in the form of sweet cream and milk.

UNDELIVERED TELEGRAMS.

There are telegrams at the Western Union office for: Mrs. Ray Dad, W. B. Thompson, G. Palmer, Mrs. Postel, Austin B. Usher, Seymour Manus, Mrs. C. Lee, Mrs. Mary White, R. H. Brackrath, Mrs. Mary P. Thompson, G. B. Fraser, Mrs. R. Hughes, R. M. Tooker, H. S. Weber, J. R. Copeland, Continental Company, J. C. Johnson, W. P. Arnold, H. P. Gillette, James Furnold, B. Hoaglin, Mrs. Florence McCormick, J. Jones, Miss K. Nora, Ernest Crawford, Mrs. W. T. Dakins, V. H. Hatfield, Mrs. W. T. Dakins, H. H. Bailey, J. W. Hathaway, H. P. Brown, Mrs. Stevens, Harry Q. Brown, Mrs. Milne, Miss Crawford and John Crawford.

At the Postal: E. E. Farris, A. R. Johnson, Mrs. E. Van Buskirk, Vandergrift, George E. Van Buskirk, H. T. Hatfield, Haggerty, Mrs. Morrison, Miss Lucia Soltz, Mrs. William Anderson.

Learn to Cook Scientifically.

by attending the free lectures and demonstrations given by The Times School of Domestic Science, Friday, Feb. 21, at 2:30, second floor New Times Building.

THE free lecture at The Times School of Domestic Science, Friday, 2:30, second floor New Times Building, explains how to cook economically and hygienically.

POLITICAL WATCHTOWER

Rumor has it that Gov. Hiram Johnson, the fagender of the Bull Moose ticket, will not be a candidate for Governor in 1914. In a recent windy outburst Hungry Hi declared that he had "kicked the S. P. out of politics for good," and with tears in his eyes what he has done for his people. After tossing bouquets at himself and flatterers who are ably assisting in misgoverning this State, Johnson bravely announced that in case he relinquished the office of Governor at the end of his present term he would be "almost certain" that the people of California would elect him to succeed Boies Penrose in the United States Senate and begun by the Governor-Eddie administration. In the profounds of his sympathy Hiram feels a ringing satisfaction in having at last served up the slats of Los Octopus and delivered to the perfection in government and of better-than-thou purbills dealing with the State school fund, and introduced by Senator Thompson. The dispatch purports to give the views of Comptroller Dunn with respect to the effect of those bills.

For the school year ending June 30, 1912, $4,899,837.04 was distributed to the elementary schools by the State. This money was distributed at the rate of $250 per teacher on an allowance of 9569 teachers, which allowance was determined from the average daily attendance of the school year ending June 30, 1911, the average daily attendance for that school year being 2,45,402.

The average amount distributed per teacher was $512.05.

Senator Thompson's bills propose that the State shall provide and distribute $550 per teacher.

Had these bills been the law for the year ending June 30, 1912, the State would have furnished $112.95 more than it did furnish, or $37.95 per teacher more than it did furnish.

Under the present law the money is distributed on two bases, that is, $250 per teacher, and the remainder on average daily attendance.

The amount per unit of average daily attendance for last year was $8.52. Because of the use of these two bases for distributing, the amount per teacher distributed varies in each county in the State, ranging from $358.16 per teacher in Mono county, to $553.55 per teacher in San Francisco city and county, and the variation is such that no two counties receive the same average amount per teacher. Fourteen counties received more than the State average of $512.05 per teacher, and forty-four counties received less.

If the money had been distributed on the State average of $512.05 per teacher, Los Angeles county would have suffered a loss of $49,878.42, San Francisco city and county would have suffered a loss of $42,081.48, Alameda county would have suffered a loss of $32,757.16. Eleven other counties would have suffered similar losses, and forty-four counties would have made gains.

Had the State provided $550 per teacher all of the counties in the State except three would have made gains, and the three that would have lost, and their losses would have been: Alameda, $1186.36; Los Angeles, $3075; San Francisco, $2762.54.

I believe that the State did not really furnish too much school money to any county last year. I know that it furnished too little to at least four counties.

Senator Thompson's bills propose to correct this injustice in a manner which will not injure any county seriously, and which will give some benefit all but three of the counties of the State.

MARK KEPPEL.

CORCORAN VOTES SCHOOL

Bonds to Be Issued for New Building—Creamery Product Coming to Los Angeles.

CORCORAN, Feb. 19.—By a vote of 78 to 0, the people of Corcoran decided today to issue bonds in the sum of $45,000 to build and equip a new High School.

The Corcoran Union High School was organized August 23, a temporary building was erected and school opened September 16, with two teachers and thirty pupils. Through the efforts of President H. J. Whitley of the Security Land and Loan Company, five acres of land was donated by that organization as a site for the new building. It is planned to have the new schoolhouse completed and equipped in time for the opening of school next September.

Immense flocks of wild geese, causing grain growers considerable damage by pulling up the sprouting grain and some of the larger ranchers are hiring men to shoot the birds. A local hunter brought in forty-five geese, the result of a morning's shooting.

The prices paid by the Corcoran creamery and the Lake View creamery for butter fat during the month showed a slight increase over the preceding month. For butter fat in sour cream, 40¾ cents per pound was paid; for butter fat in sweet cream, 44¾ cents, and for whole milk 30¼ cents per pound was the basis allowed the dairyman. No butter is made by either creamery now, all the product going to Los Angeles in the form of sweet cream and milk.

UNDELIVERED TELEGRAMS.

There are telegrams at the Western Union office for: Mrs. Ray Dad, W. B. Thompson, G. Palmer, Mrs. Postel, Austin B. Usher, Seymour Manus, Mrs. C. Lee, Mrs. Mary White, R. H. Brackrath, Mrs. Mary P. Thompson, G. B. Fraser, Mrs. R. Hughes, R. M. Tooker, H. S. Weber, J. R. Copeland, Continental Company, J. C. Johnson, W. P. Arnold, H. P. Gillette, James Furnold, B. Hoaglin, Mrs. Florence McCormick, J. Jones, Miss K. Nora, Ernest Crawford, Mrs. W. T. Dakins, V. H. Hatfield, Mrs. W. T. Dakins, H. H. Bailey, J. W. Hathaway, H. P. Brown, Mrs. Stevens, Harry Q. Brown, Mrs. Milne, Miss Crawford and John Crawford.

At the Postal: E. E. Farris, A. R. Johnson, Mrs. E. Van Buskirk, Vandergrift, George E. Van Buskirk, H. T. Hatfield, Haggerty, Mrs. Morrison, Miss Lucia Soltz, Mrs. William Anderson.

Learn to Cook Scientifically.

by attending the free lectures and demonstrations given by The Times School of Domestic Science, Friday, Feb. 21, at 2:30, second floor New Times Building.

THE free lecture at The Times School of Domestic Science, Friday, 2:30, second floor New Times Building, explains how to cook economically and hygienically.

of the worst type" and then some. But when Lyon flopped and voted for John D. Works for United States Senator, well that's an automobile of a different color. And now Lyon is drawing two salaries, one as State Senator and the other as Deputy State Labor Commissioner at $2160 per. And Tom Finn, Ruef-Schmitz-McCarthy boss, is the Johnson-Lissner leader in San Francisco and draws down a big salary as Poo Bah of the waterfront outfit in that city. Finn is also a State Senator via Johnson and Lissner and represents the union-labor crowd in the upper house at Sacramento. And Harry Lelande, County Clerk, formerly a fine old machine hanger on, now a regular crusader for county righteousness. And so on down the line. Hundreds of the old gangsters are milking the public treasury to high-salaried tunes while masquerading as political patriots. It is to laugh and weep. But maybe someday?

Chester Rowell of Fresno is slated to succeed United States Senator George Perkins when he retires next year. "Holy Hiram" is supporting the prose laureate of the administration for the place and when Hi cracks the blacksnake, it goes. Boss Lissner has harbored a Senatorial bee ever since he fell out with the Southern Pacific machine after it wouldn't pay him for canvassing precincts in this city. The wily boss has cut out, mentally speaking, a cute little toga which would fittingly grace his attainments at Washington, but "Chattering Chet" beat him to it. And the fact that United States Senator Works hails from the Southland, also puts a sixty-horse-power crimp in Lissner's togal aspirations. A well known friend of the citrus growers and a perfect purity uplifter would also like to disport a United States Senate toga on his left shoulder, but ever since he confessed to rebating his chances have gone shimmering down the line leading to the junkpile. Pearly Gates also has his eye on Perkin's seat, but claims that he will not accept the job until he has jammed through his bill "to abolish poverty" framed by Carle Browne, of Coxey Army fame and noted union-labor agitator.

On with the uplift!

THE WATCHMAN.

GOING FARTHER AFIELD.

Citrus Experiment Station's Work to Be Carried Into the Porterville and San Diego Districts.

Arrangements were made yesterday by Director Webber of the Citrus Experiment Station to carry the frost reclamation work into the Porterville and San Diego districts of the citrus belt. Already arrangements have been made for a meeting at Lindsay Monday evening, at Porterville Tuesday afternoon and at Chula Vista, Lemon Grove and Escondido Thursday and Friday.

Unless plans are changed Dr. Webber will campaign alone. The topics for discussion at the meetings will be the same as on the recent tour of the College of Agriculture experts — separation of frosted from unfrosted fruit, fertilizing and pruning, and the care and treatment of frosted trees.

The tour was arranged at the earnest solicitation of growers in the Porterville and San Diego districts. During the reclamation tour, which ended at Anaheim Tuesday evening, some 8000 people were addressed, and the value of State institutions in affording advice in crises was demonstrated. President Wheeler of the University of California, who was with the campaigners one day, was especially loud in his praise of the work that was being done, and it was his suggestion that the campaign be carried into the more remote citrus-growing districts.

SEARCH FOR BOYS.

Victor Hoffman, Leo Stokes and Cornelius Norton failed to answer roll-call at the Detention Home yesterday and the police have been asked to locate them. The authorities have also been requested by C. J. Stewart, No. 1378 East Fifteenth street, to find "Jimmie" Steele, 14 years old, and Hallie Sanders, 13, who are missing.

Constipation and Sluggish Liver

Don't take chances. Get CARTER'S LITTLE LIVER PILLS right now. They never fail to make the liver do its duty, cure constipation, banish indigestion, drive out biliousness and the blues, stop dizziness, clear the complexion, put a healthy glow on the cheek and sparkle in the eye. There are many imitations. Be sure and get CARTER'S LITTLE LIVER PILLS. The pill is small, dose is small, price is small, but results are great.

The GENUINE must bear signature

Brent Good

NEW NOTCH

ARROW COLLARS

WITH CLOSE FITTING TOPS

WINTON 2¼ in. ADRIAN 2½ in.

15 cts., 2 for 25 cts.

Cluett, Peabody & Co., Makers

Stop! Look! Listen!

This is not a railway crossing sign, but it is a crossing point in the tide of your affairs on the road to Prosperity.

Angelus Park

is your station and here is why you should make an investment:

Fifteen minutes on the most beautiful scenic trolley ride in the city lands you there. You will find a home site under the shadow and protection of the everlasting hills. The mountains guard the comfort of your hearthstone. There are no fogs, no smoke. Nothing to interfere with the perfect home conditions.

The ideal spot for a home with the benefits from all the big public improvements, although purchasers will share in all the benefits.

Your Opportunity

Buy at the opening prices and you will make a profit because the PACIFIC HOME BUILDERS will build on all unsold lots as fast as conditions warrant the action. The company's improvement insure the enhancement in value of each and every lot.

Our Opening Is Your Opportunity

Pick the Lot You Want

Buy in Angelus Park for Rapid Enhancement in Values

LOTS FROM $550 UP

Cheaper than you could buy in outlying districts where you would have to wait for increase in values. Only 10 per cent down and $10 a month with the balance inside of three years. An investment here is a live investment in a live district. Come to the opening.

Washington's Birthday and Sunday, Feb. 23

Free Barbecue Saturday

Glendale cars on Sixth Street take you there in fifteen minutes. Come early and be convinced.

——Write for "Opportunity" number of the PACIFIC HOME BUILDERS and our booklet "Facts." They are free.

PACIFIC HOME BUILDERS

331-333-335-337 South Hill Street

Los Angeles, California

Subdividers and Builders

Main 4107 F4803

Our Bungalow Book will be sent on receipt of 50c

TWELVE MONTHS

Monday was our first Anniversary. It ended our first twelve months of active business.

From a modest beginning, our growth in capital and shareholders has been steady, consistent and solid, from the very first.

In these days of many investment openings, the following record, in which the shareholders of this Company take pride, may help you to make your decision:

Date—	Shareholders.	Amount Subscribed.
February 17, 1912	22	$30,000.00
March 29 (6 weeks later)	480	120,000.00
April 18 (2 months old)	1346	205,980.06
May 17 (3 months)	1686	220,772.97
June 17 (4 months)	1905	254,327.14
July 17 (5 months)	2852	359,673.85
August 17 (6 months)	3084	397,338.62
September 17 (7 months)	3512	449,318.62
September 23 (5 days later)	3709	463,230.00
December 31 (not 11 months)	5020	655,500.17
February 17 (12 months)	5565	704,367.92

As the majority of these shareholders live in Los Angeles and San Diego, know this company's property and business policy, officers, directors and Advisory Board, their judgment is worthy of your confidence.

Of the $700,000 subscribed, $300,000, in round figures, has already been paid in in cash.

$1.25 cash and $1.25 monthly buys 100 shares. Take more if you wish. All payments receive dividends quarterly.

SHARES 30 CENTS

Table of Monthly Payments to 24 Months

$ 1.25	Monthly buys	100 shares, total cost	$ 30.00
2.50	Monthly buys	200 shares, total cost	60.00
3.75	Monthly buys	300 shares, total cost	90.00
5.00	Monthly buys	400 shares, total cost	120.00
6.25	Monthly buys	500 shares, total cost	150.00
12.50	Monthly buys	1,000 shares, total cost	300.00
18.75	Monthly buys	1,500 shares, total cost	450.00
25.00	Monthly buys	2,000 shares, total cost	600.00
31.25	Monthly buys	2,500 shares, total cost	750.00
62.50	Monthly buys	5,000 shares, total cost	1500.00
125.00	Monthly buys	10,000 shares, total cost	3000.00

Cut Out and Mail for the Sixth Edition

Send me (without charge) "Twelve Months' Record" and "THE WHISPER, Centuries Old" (Sixth Edition).

Name .....

Street .....

City .....

.....

Southern California Home Builders

Operating in Los Angeles and San Diego.

Los Angeles Offices, 410 West Sixth Street

Ground Floor, Consolidated Realty Bldg. Phones: Home 60089—Main 8444

The Miner, Dick Goldy, and the Doctor

No. 4

By gosh, stranger! Be you C. W. LIST, 1021 CENTRAL BUILDING, corner SIXTH AND MAIN STREETS? If so, then I be in the right pew. The Doctor was a-coming 'long to interduce me, but he's got the rheumaticks from walkin' over so many tracts; we 'greed a-tween us that your'n is the cheapest and best lots for the money by a long shot, and I'll take four to speckerlate on: 2 fur Si—you know, Si is my pardner in the mine—and 2 fur me. Now raymimber I want 'em in CHESTERFIELD SQUARE, which is on Western Ave., a-tween 51st Street and Slauson Ave. Pick me out some on a fancy-name place, Gramercy Place, right near that little office at 54th Street. Figgur it up, Mister, and here's the plunks.

(Continued.)

CHESTERFIELD SQUARE

Take Grand Avenue-West 48th Street Car to Gramercy or St. Andrew's Place, two blocks south to tract, or call at our office.

CHARLES W. LIST, Sales Agent

TRACT OFFICE: 54TH and GRAMERCY PLACE. 1021 CENTRAL BLDG.

Phone 269369. F1888.

Davis-Self-Oiling Polishing Mop

Always oiled and ready to work. No more soiled hands, no more getting down on your knees. Your floors always clean and bright. At all hardware stores and department stores.

FLIES DO KILL BABIES.

Save Money, Work and Worry. Get a trial size can of LACKO. Ask your grocer or dealer today. Protect your home from Flies, Dust, Tuberculosis and Infantile Paralysis. One 15c can of LACKO (the enemy to flies) makes $1.50 worth of Hygienic Dustless Dusters. Clean and beautify your Gas Range, Woodwork, Furniture, etc., like lacquer. Phone LACKO, Main 8222. Address 216 So. Los Angeles St.

DIAMONDS GO TO SIMPSON'S DIAMOND SHOP 443 So. Broadway

Chas. E. Post & Co. Designers and Makers of Art Lighting Fixtures 731 W. 7th St., Main 8800. Near Flower. Bdwy. 894.

10c A BUTTON—$1 A RIP

Dutchess Trousers AT SILVERWOOD'S

Corsets and Corset Accessories Exclusively

Newcomb's 533 CORSET SHOP SOUTH Broadway

Laird-Schober Shoes for Women Wetherby-Kayser Shoe Co. Broadway at Fourth

WE CURE CATARRH, skin and blood disorders and all curable nervous and chronic diseases of both sexes. DRS. SHORES & SHORES, Bemis Bldg., Third and Spring sts. Entrance 121 W. Third St., Los Angeles. Take elevator or easy stairs to Room 727. Consultation free. Hours: 9 to 1; evenings, 7 to 8; Sundays, 10 to 12.

JAMES SMITH CLOTHING COMPANY

548-550 South Broadway

THE GREATEST SALE OF

Men's Suits and Overcoats

in the history of the store begins Thursday morning. The building is in the hands of the contractors. Cabinets and shelves are being torn out. The contractors, under bond to finish the new store March 15th, demand the room. Over one thousand Suits and Overcoats must be sold in just three days. Not a single garment will the new organization carry over.

A Sale Without a Counterpart

1000 Benjamin Suits and Overcoats. Former selling prices $45, $40, $38, $35, $30 and $25. Your choice of the entire stock, **$15**

The make, the fit, the finish of these Benjamin Suits and Overcoats are perfect in every detail, fabrics guaranteed all wool, and the price the lowest ever quoted in the city on garments of this grade.

Your choice of any suit or overcoat in the house, former selling prices $45, $40, $38, $30 and $25 . . $15 Blacks and blues included. Nothing reserved. Come, take your choice of the entire stock.

A Nominal Charge Made for Necessary Alterations

365 Suits and Overcoats, Men's and Young Men's, not Benjamin's. Former selling price $22.50 and $20. Choice of the lot, **$11.75**

Make your home a healthy place to live. Keep your water-closet bowls clean and white as new with Sani-Flush. Easy to use—no unpleasant scouring. Cannot hurt the plumbing. Shake a little into the bowl twice a week—deodorizes, disinfects and makes sanitary.

Sani-Flush

Cleans Water-Closet Bowls

25c a can

At your grocer or druggist.

Act Quickly

Don't wait until you have some ailment caused by poor digestion, biliousness, or by inactive bowels which may lead to a serious sickness. Immediate relief is afforded by that best corrective and preventive

BEECHAM'S PILLS

Sold everywhere. In boxes, 10c., 25c.

Ladies Silk Vests

Kayser's Venetian Silk Vests are so well known they need no laudation from us.

Plain or beautifully embroidered, in pink, blue or white.

That daintiness and charm so appealing to refined womanhood finds its expression in our assortment—so complete.

The prices range from

$2.00 to $5.00

Ladies' Gloves

Fownes Gloves in black, white, and the new shades of brown and tan—

$1.50 and $2.00

Dent's Gloves in black and white—

$1.50 and $2.

"Desmond's"

"YOUR MONEY BACK WITHOUT A QUESTION"

SPRING ST. AT THIRD

The Bootery Smart Shoes for Women 432 BROADWAY.

Motor to Montrose on Washington's Birthday

Real Western Barbecue

Served Beneath the Oaks by Senor J. Romero, the Famous Spanish Chef

RIGHT on the scenic Foothill Boulevard—good roads all the way. Take Sunset Boulevard to Vermont Ave., thence north on Vermont, turning east on Los Feliz Ave. to Glendale, thence north on the Foothill Boulevard to Montrose. Only thirty to thirty-five minutes from downtown Los Angeles. Or you can go by North Broadway and San Fernando Road to Glendale if you prefer. Or take Glendale car at Sixth and Main Sts. Our autos will meet you at Glendale.

The Darrow Trial.

BATTLE RAGES OVER ORTIE.

Informer's Testimony May Be Largely Stricken Out.

Witness Badly Mixed About Harriman's Money.

Pretty Stenographer Claims She's Insulted.

The jury in the trial of Clarence Darrow for the alleged bribing of a McNamara juror marked time yesterday afternoon while the legal talent and the court thrashed out the moot question of the admissibility of the testimony of Ortie E. McManigal, upon which the prosecution relies to establish what it calls a conspiracy engineered by Darrow and having for its purpose the switching of that testimony from the prosecution to the defense in the McNamara case. Judge Conley reserved his decision until this morning, but intimated that unless he discovers some good reason for changing his mind, at least a portion of the McManigal testimony will be ruled out.

The prosecution argues in effect that "Uncle George" Behm told Ortie that if he would come over to the side of the defense and "come across," he would be defended in a tasty manner; be released on bonds, and after it was all over would be given the "best job he ever had." There is also some evidence about a $5000 check which it is said to have been intimated might pass from Darrow to McManigal under congenial circumstances, and it is this part of the evidence which creates most of the interrogation points.

The storm broke just after the afternoon recess. "After an inspection of the record," Judge Conley said, "it does not seem to me that a proper foundation has been laid, and if the counsel for the people will read the testimony they will find that some of it is clearly inadmissible."

FORENSIC WAR.

"Counsel for the people" were slow to adopt the suggestion of the court, and for nearly two hours former Judge Gray and Asst. Dist.-Atty. Ford waged forensic warfare to show the court that the evidence is sufficiently related to the defendant to make it admissible in this trial; that when Behm went to McManigal with his olive branch of peace he was Darrow's agent, that his promises bound his principal, and that Mrs. McManigal should also be included as a co-conspirator in the alleged effort to get McManigal to change his testimony. "While the declaration was made outside of the presence of Darrow," said former Judge Gray, "circumstances show that it was authorized by Darrow."

Darrow and his associate counsel all had a spell of opposition and the judge finally asked for the authorities on each side and adjourned court for the day.

Fremont Older and Lincoln Steffens were added to the scenery of the trial yesterday and each followed the proceedings with interest from ringside seats. They are likely to be called to the witness stand today to aid the defense in establishing the integrity of Darrow and the motives behind all of his acts in connection with the McNamara defense. Older, it is understood, will testify to a conversation he is said to have had with Harrington in which the latter whitewashed the defendant on the bribery charge.

NEAR THE END.

Darrow said last night that the defense is drawing to a close and that only six or seven witnesses in chief remain to be examined. Of these the defendant himself will probably occupy the stand for the longest period. As the trial nears its final stage public interest seems to increase and there is a waiting line pressing against the restraining bar during a greater part of the day.

"The slippy slip or how did it get there?" was the theme of the after-breakfast session of the court yesterday and Brunson French, an attendant in the safety deposit department of the German-American Bank, was the explainer.

Job Harriman, during the McNamara trial and just prior to the time when Harriman did not become Mayor of Los Angeles, rented a box at the German-American Bank.

"How much would it hold?" asked Ford.

"In $20 gold pieces about $12,240," replied French, while a ripple of admiration swept the room.

At any rate it appeared from the evidence that Job thought so much of this little tin box that he visited it frequently. Once he came early in the morning. Last Tuesday, when Harriman visited the bank the slips upon which the name of the renter and the time of his application for admission to the vaults is automatically stamped by a clock were "frisked" by French for the latter part of 1911. This was in the presence of Harriman, according to the witness, and when they came to December 22 three slips came to light, indicating three visits to the cache by Harriman on that date.

"Impossible," Harriman said, says French.

One of the slips, marked defendant's exhibition 6, was signed by Harriman, but bore no bank identification and no date. It was shorter than the other slips, and Ford immediately smelled a litter of mice.

FIXES THE RECORDS.

The little discrepancy being called to the attention of the witness, the young man explained that he had cut off the end of the slip bearing the date to "rectify the records of the bank." It excited his suspicions, he said, because the date was written in ink and not stamped in the usual manner and also because it was the third slip for the same day credited to Harriman, such activity having been pronounced by Harriman "practically impossible," according to the witness.

When Harriman visited the bank Tuesday morning French said that the late Socialist leader asked him if he did not remember his (Harriman) being there one morning when the institution opened, when French got his box for him. French didn't remember, but told Harriman about the inkdated slip. On re-direct examination French stated that Miss Clute, another employee, had filled in the date because the slip bore none when it passed through her hands and she sought to approximate the date which should have been on it. This happened to be a day when two other slips were filed made out in regular form. Witness said that he had no recollection of seeing the slip before Tuesday. The slips were all corralled in an envelope and [illegible] custody of the court [illegible] tion of the puzzle [illegible] testimony, "how did [illegible] check, bearing only [illegible] find its way into the [illegible] bank and why?" It is [illegible] other evidence will be [illegible] this point. French said [illegible] man box "clinked" like gold.

"Col." Tom Johnson [illegible] leged communications [illegible] the stand, alleging that he [illegible] as Bert Franklin's attorney. [illegible]lin waived the point and [illegible] tified to acting as intermediary [illegible] tween Franklin and the [illegible] torney's office prior to [illegible] fession.

Johnson testified that Franklin [illegible] him that he wanted the [illegible] tinued so that he might [illegible] locate the man who gave him [illegible]lin) the bribe money. Asst. [illegible] Ford sent word, according to [illegible] ness, that he would remain [illegible] at any time and examine [illegible] see if it would hold water.

The colonel very nearly [illegible] ted the internal economy of [illegible] by failing to reappear after [illegible] recess, but drifted in just [illegible] tachment was about to issue. [illegible] plained that he misunderstood [illegible] hour of afternoon meeting [illegible] ised not to do it again.

PRETTY FLUTTER.

Fern A. Kerneghan, [illegible] in the offices of the defense [illegible] the McNamara trial, titled [illegible] attractive nose towards the [illegible] tion's side of the table and [illegible] sweetly upon the defense. [illegible] adjusted their cravats and [illegible] ing hair smoothed it carefully. [illegible] Miss Kerneghan told of notes [illegible] lin about the defense [illegible] frequently and of his [illegible] ference now and then with [illegible] ton.

On cross-examination [illegible] that Franklin paid any [illegible] tention to her or that he [illegible] with him. Miss Fern [illegible] indignant when Ford asked [illegible] the chase he intimated [illegible] process server into the [illegible] the Panama Apartments, [illegible] was finally discovered [illegible] a feather in her hat [illegible] whereabouts.

"... s no such thing," [illegible] ness, "and I think you're [illegible] feetly insulting."

B. B. Nicholson, a [illegible] porter, told of an interview [illegible] had with Franklin after the [illegible] arrest in which Franklin [illegible] that Darrow had nothing to [illegible] the bribery. This alleged [illegible] was made before Franklin [illegible] sion.

Fred M. Webb, a member [illegible] Namara jury panel [illegible] lenged by the prosecution [illegible] ling been locked up with [illegible] pects" from Friday until Monday [illegible] of hearing Juror Bain say [illegible] room, that "the [illegible] will get all that is coming to [illegible] far as I am concerned." [illegible] reference was made to [illegible] maras because he heard [illegible] mentioned just before he [illegible] panying sentiment.

On cross-examination Webb [illegible] that he was excused from [illegible] Capt. Fredericks, who told him [illegible] he would make a better witness [illegible] a juror.

Joseph Musgrove told the [illegible] Bert Franklin told him that [illegible] Franklin would go to the [illegible] tiary he would "slip it to [illegible] else."

Another corroborative [illegible] bolster up evidence previously [illegible] duced of Franklin's alleged [illegible] fession statements was Fred [illegible] Steineman, former proprietor [illegible] Decatur Hotel in Ocean Park. [illegible] man was with Policeman Fred [illegible] Gordon G. Watt when the [illegible] Franklin at various cities for the [illegible] pose, according to Watt's [illegible] of securing impeaching [illegible] against Franklin for use in the [illegible] defense. He heard Franklin say [illegible] Steineman, that "a man Frances [illegible] gave me that money."

Unique Benefit.

AMBITIOUS PLAN TO AID CAU...

CITIZENS' COMMITTEE [illegible] GREAT ATTRACTION

Arranging for Attractive [illegible] gramme at Auditorium and [illegible] ing of Four-story Hotel. [illegible] Money for Emergency Fund [illegible] Benefit of Firemen and Police.

The movement initiated by [illegible] and Police Emergency Fund [illegible] tion toward providing a [illegible] emergency fund for the benefit [illegible] men and policemen injured [illegible] was indorsed by the Board [illegible] Commissioners in executive [illegible] yesterday.

The seventeen citizens [illegible] the Executive Committee of [illegible] ciation have devised [illegible] for raising funds.

First will be a great theatrical [illegible] formance at the Auditorium [illegible] day afternoon, March 16. [illegible] be a thrilling spectacle, "[illegible] Flames," which will be given [illegible] Los Angeles Stadium, [illegible] street and Hooper avenue, [illegible] afternoon, March 17—St. [illegible] Day.

Headlining the theater [illegible] at the Auditorium will be the [illegible] who is universally conceded [illegible] matic critics of international [illegible] to be the greatest living [illegible] the world.

It has already been noised [illegible] Chicago Grand Opera Company [illegible] lend the services of some of [illegible] most performers.

It is also of interest to [illegible] Henry W. Savage office is [illegible] the association the best [illegible] the entire cast of the "Prince [illegible]

Oliver Morosco promises [illegible] lease something [illegible] Nat C. Goodwin and the [illegible] of the Morosco and Burbank [illegible] nies will present [illegible]

Miss Nell Brinkley has [illegible] give her services. She is [illegible] sketch.

The arms of small[illegible] ever, will be reached on [illegible] Day, when a four-story [illegible] prising forty rooms and [illegible] 200 guests, will be set [illegible] will follow thrilling [illegible] rending scenes, as the [illegible] guests escape from the [illegible] ture. The greater part of [illegible] department, engines and [illegible] on hand to aid in saving [illegible] to extinguish the flames.

Construction on the [illegible] begun Monday morning. It [illegible] brick and clapboards, and [illegible] thoroughly equipped so [illegible] be used for practical purposes.

Cough Medicine for Children.

Too much care cannot be [illegible] selecting a cough medicine [illegible] dren. It should be pleasant [illegible] contain no harmful [illegible] Remedy meets these [illegible] most effectual. Clears the [illegible] and is a favorite with [illegible] young children everywhere. [illegible] by all dealers.—[Advertisement.]

THURSDAY MORN...

The Oil Industry.

PACIFIC CRUDE WELL LOOKS B...

New Producer May ... More Dividends.

Traders to Operate New ... ping Plant Soon.

Gas Strong in Ver... "Wildcat" Well.

The Pacific Crude Oil Comp... new No. 2 well on section 32, ... is attracting a great deal of ... tion, and it is asserted shows in... hints of being better than well N... Although it is rather early, for ... predictions. It is claimed that ... well did as high as 12,000 barrels ... day last week, and the production ... the last few days has been estim... as high as 8000 to 10,000 ba... Previously the well did only ar... 2000 barrels.

No. 2 is in the famous gusher ... tory demonstrated by the Buick ... Company and the Pacific Crude's ... producer, which came in early ... summer and continued to flow un... month or so ago at the rate of a... 6000 barrels, enabling the payme... large dividends. The Buick Oil C... pany brought in two large gus... about a year ago, right adjoining ... Pacific Crude property.

Complete Topping Plant.

The Traders' Oil Company exp... to start up its topping plant w... has been constructed on section ... 11-13 sometime this week. The ... pacity of the plant is about 150... 1500 barrels per day, and about ... barrels of 14 gravity oil from ... base are to be treated.

The Traders' has encountered ... strong a gas pressure in its Pa... No. 1 well about four and one-... miles from Ventura, that a column ... water weighing about 1000 pounds ... the square inch is necessary to k... it from breaking loose. The well ... down about 2320 feet, and the gas ... first met with a hundred or so ... above the present depth. The ... is at a considerable distance f... production, but is near the whal... gas wells which supply Oxnard ... other Ventura county towns with ... The California Counties Compa... which recently took over a hold... near the Traders, is drilling.

Trick of Fate.

A curious development in relati... to the Cleveland Oil Company, wh... has been under investigation by ... grand jury in this city, is that on ... property which it formerly held ... section 4, 32-24, Midway, the Seco... Midway Syndicate has brought in ... well the production of which ... estimated at 1000 barrels a day. ... is said that the Cleveland Oil Co... pany drilled to a depth of about ... feet before the sensational finish of ... enterprise. After that the prope... was acquired by the Midway Pipe ... Company, which went down abo... 1200 feet. The Second Midway S... derrick was the first to strike oil.

Pass Dividend.

The New Pennsylvania Oil Co... pany, is deepening wells Nos. 6 a... 7 on its Santa Maria property for ... so-called third sand. Owing to t... development work the company h... passed its February dividend and it ... expected to resume disbursements ... soon as the No. 7 well comes in.

Rapid Drilling.

Considerable attention is attracte... by the rotary drilling of the Palm... Oil Company in Santa Mar... field. This drill is used on well N... 11, and progress has been very rapi... The rotary has never before be... used in Santa Maria. The No. 5 we... of the Palmer Union, which has bee... producing off and on for a month ... is said to have done as high as 70... barrels in a single day.

La Habra.

The rig is up for the Union O... Company's well No. 12 on the Graha... and Loftus lease, La Habra Valley. ... Nos. 9, 10 and 11, which are in ... different portion of the field are n... to be drilled at present. No. 3 is th... only producing well on this lease ... which has not yielded a satisfactor... flow. At latest advices it was doing ... less than 100 barrels a day. The oil ... is heavy.

It is reported that the Monte... Oil Company's twenty-acre lease in Placentia ... Valley returns the owners of the ... lease, Mr. and Mrs. N. P. Robertson, ... $1000 and a one-sixth royalty. The ... Rio Cristo acquired this property ... recently, and is said to have taken ... other holdings in the vicinity. ... The company has been active in the ... Western fields heretofore, where it ... has quite a large production.

GETS YEAR IN JAIL.

Gardena Postal Clerk Who Stole Money Orders Grilled by Judge Who Sentences Him.

Glenn Cattrell, 24 years old, formerly a clerk at the Gardena postoffice, yesterday pleaded guilty in the United States District Court to stealing seven money order blanks and was sentenced by Judge Wellborn to one year in the County Jail.

Cattrell was arrested at San Diego two weeks ago and was brought back by Deputy Marshal Place. When arraigned he said he wanted to plead guilty and get his sentence. He told the court that family troubles impelled him to commit the crime.

Cattrell's record argued against him, when 18 years old he was fined on a charge of highway robbery and was sent to the Whittier State School. After his release he was arrested on a charge of vagrancy, and sentenced to six months and released on probation.

Judge Wellborn expressed astonishment that a person with such a record should obtain a position of trust in the government service.

One of the money orders, calling for the payment of $90, was cashed by Ida Westlake, postmistress at Gardena, and this was the basis of the prosecution.

BOOTMARKS CONVICT.

Similar bootmarks of a horse ridden by Ignacio Salazar through the Sespe National Forest caused Salazar's conviction in the United States District Court yesterday on a charge of setting fire to the woods. The evidence was circumstantial. The defendant did not have any witnesses except his own character. He will be sentenced today.

The Oil Industry.

PACIFIC CRUDE WELL LOOKS BIG.

Big Producer May Mean More Dividends.

Traders to Operate New Topping Plant Soon.

Gas Strong in Ventura "Wildcat" Well.

The Pacific Crude Oil Company's gusher No. 2 well on section 32, 31-23 is attracting a great deal of attention, and it is asserted shows indications of being better than well No. 1, although it is rather early, for such predictions. It is claimed that the well did as high as 12,000 barrels one day last week, and the production for the last few days has been estimated at as high as 8000 to 10,000 barrels. Recently the well did only around 4000 barrels.

No. 2 is in the famous gusher territory demonstrated by the Buick Oil Company and the Pacific Crude's first gusher, which came in early last winter and continued to flow until a month or so ago at the rate of about 3000 barrels, enabling the payment of large dividends. The Buick Oil Company brought in two large gushers about a year ago, right adjoining the Pacific Crude property.

Complete Topping Plant.

The Traders' Oil Company expects to have constructed on section 22, Ventura, sometime this week. The capacity of the plant is about 1500 to 2000 barrels per day, and about 1000 barrels of 14 gravity oil from the wells are to be treated.

The Traders' has encountered some very fine gas pressure in its Parker No. 1 well about four and one-half miles from Ventura, that a column of gas weighing about 1000 pounds to the square inch is necessary to keep from breaking loose. The well is now about 3320 feet, and the gas was struck at not with a hundred or so feet above the present depth. The well is at a considerable distance from the gusher, but is near the shallow wells which supply Oxnard and other Ventura county towns with gas. The California Counties Company, which recently took over a holding company, the Traders, is drilling.

Trick of Fate.

A curious development in relation to the Cleveland Oil Company, which has been under investigation by a federal jury in this city, is that on the property which it formerly held on section 4, 32-24, Midway, the Second Midway Syndicate has brought in a well, the production of which is estimated at 1000 barrels a day. It is said that the Cleveland Oil Company drilled to a depth of about 800 feet before the sensational finish of its operations. After that the property was acquired by the Midway Five Oil Company, which went down about 1000 feet. The Second Midway Syndicate was the first to strike oil.

Pass Dividend.

The New Pennsylvania Oil Company, in deepening wells Nos. 6 and 9 in Santa Maria property for the purpose of shutting off third sand. Owing to this development work the company has decided to pass its February dividend and it is expected to resume disbursements as soon as the No. 7 well comes in.

Rapid Drilling.

Considerable attention is attracted to the rotary drilling of the Palmer Oil Company in Santa Maria. This drill is used on well No. 9, and progress has been very rapid. The rotary has never before been used in Santa Maria. The No. 5 well of the Palmer Union, which has been shutting off and on for a month or more, is said to have done as high as 700 barrels in a single day.

La Habra.

The rig is up for the Union Oil Company's well No. 12 on the Graham lease, in the La Habra Valley. Wells 9, 10 and 11, which are in a central portion of the field are not being drilled at present. No. 3 is the only one producing well on this lease which has not yielded a satisfactory gusher. At latest advices it was doing more than 100 barrels a day. The oil is of 14 gravity.

It is reported that the Monte Vista Oil Company, which has a twenty-acre lease in Placentia adjoining the owners of the Mr. and Mrs. N. P. Robertson, has struck a one-sixth royalty. The Richfield Oil Company acquired this property recently, and is said to have taken over holdings in the vicinity. The company has been active in the Brea fields heretofore, where it has a large production.

A YEAR IN JAIL.

Ex-Postal Clerk Who Stole Money Orders Grilled by Judge Summons Him.

Ben Cottrell, 24 years old, formerly a clerk at the Gardena postoffice, yesterday pleaded guilty in the United States District Court to stealing money order blanks and was sentenced by Judge Wellborn to one year in the County Jail.

Cottrell was arrested at San Diego a month ago and was brought back to Marshal Place. When arraigned he said he wanted to plead guilty and get his sentence. He told the court that family troubles impelled him to commit the crime. The prosecution's record argued against leniency. When 18 years old he was convicted on a charge of highway robbery and was sent to the Whittier reformatory. After his release he was arrested on a charge of vagrancy, and served six months and released on parole.

Judge Wellborn expressed astonishment that a person with such a record should obtain a position of trust in the government service.

Cottrell stole the money orders, calling for a total of $50, was cashed by Mrs. Wattlake, postmistress at Gardena, and this was the basis of the charge.

TRADEMARKS CONVICT.

Two trademarks of a horse ridden by Lincoln Beachey through the Cleveland Forest caused Zaltzman, in the United States District Court yesterday on a charge of using them in the woods. The evidence was circumstantial. The defendant did not have any witnesses examined, and it is said to have been proven that he was a member of the Beachey aggregation. He will be sentenced next Monday.

ARREST AUTO OWNERS.

Not Only Chauffeurs or Others Driving But Men Responsible for Cars Wanted Now.

All owners of speeding motor cars will be arrested if their machines clock off more than twenty miles an hour, hereafter, whether they themselves are driving or not. This was decided yesterday after a conference between Justice Forbes, who is hearing speed cases this month, and Special Officer H. Drew, in charge of the county motorcycle squad.

Officials have in the past arrested the man driving the machine. Now both chauffeur and owner will be brought to court. The authorities believe that if an owner is in a car it is being driven as he desires, and he will have to pay the fine.

Justice Forbes stated yesterday that owners have often ordered their chauffeurs to drive beyond the speed limit and then have deducted the fines from their employees' wages. H. A. Shiffer was fined $50. A. G. Gage demanded a jury trial, set for March 4.

Pyrotechnics.

WORD SKIRMISH STIRS THINGS.

LAWYERS BREAK MONOTONY OF TECHNICAL TESTIMONY.

Verbal Passages Closely Approach Danger Lines, but Mutual Explanations Smooth Troubled Waters. Geological Talk Unintelligible to Layman in Federal Oil-land Case.

Verbal spats and technical testimony of particular interest to students of geology marked yesterday's proceedings before Examiner Longley in the government's suit to declare invalid patents to 2000 acres in the Elk Hills, Kern county.

Frank M. Anderson of Berkeley, at various times in the employ of the Central and Southern Pacific Railroad, as a geological expert, occupied most of the session, exhibiting his knowledge of conditions in the oil region, and detailing a trip he made with Prof. Josiah Owens in 1903. Anderson will give details today of a journey made to the field and conclusions he reached in regards to the oil prospects of the land.

During Anderson's examination Special Counsel Willis N. Mills, representing the government, declared the witness impressed him as trying to incumber the record with objectionable testimony. This brought the retort from Charles P. Lewers, representing the Southern Pacific, that if he (Mills) would express his objections briefly without indulging in language which was intended to be insulting, and which no courteous attorney would employ toward a witness, the hearing would proceed much faster.

Later on, when the question of admitting certain memoranda was brought up, Mills said that an attempt was being made to "bull something in." Lewers retorted sarcastically:

"If you can not observe the dictates of common courtesy I will have to insist that all further examination be taken before the court, or we will have the ordinary proprieties observed."

Mutual explanations followed.

The witness has made studies of the formation about Coalinga, in the Kettleman Hills, at Devil's Den, about McKittick and the Temblor Valley and the Midway Valley on the occasion of his first visit in 1903. He found no reference in any publication on the subject of oil in the Elk Hills country previous to 1910. He made the trip across the valley from Bakersfield to McKittrick with Prof. Owen and both concluded that it was prospective oil land north of the Midway field. He declared that when he was sent into the country in 1903 he had no instructions as to looking for oil land, beyond the general word to make a geological study of the territory.

Geological sharps would have revelled in the testimony of the witness, but to the average man they were as mysterious as the elucidation of the question, "How old is Ann?"

REPAIR ARROYO BRIDGE.

The Arroyo Seco bridge at California street, Pasadena, will be repaired, building of the proposed new one having been postponed, according to the understanding arrived at yesterday by the Pasadena City Council, the Board of Supervisors and Mayor Alexander.

BURKE'S Dry Gin can be had at all stores and bars. Don't be put off with any other. "Burke's Gin is par excellence."

Try Murine Eye Remedy for Red, Weak, Watery Eyes and Granulated Eyelids.

Vogue's chief claim to distinction is its ability—universally recognized—to *forecast* the fashions.

In every issue of Vogue appear drawings that represent neither the styles of Yesterday, nor even the styles of Today, but are wonderfully accurate presentments of the styles of Tomorrow.

Before spending a single penny on new clothes, before even planning your new wardrobe—consult Vogue!

To buy Vogue is clothes insurance—not to buy it is extravagance!

Get your copy of the "Forecast" number today—before the supply is exhausted.

At the same time instruct your newsdealer to reserve for you the next four numbers—the Spring Patterns, the Materials, the Millinery and the Spring Fashions numbers.

VOGUE
Conde Nast, Pub.
443 Fourth Avenue, New York
25c a copy $4.00 a year

Forecast of Spring Fashions
NUMBER NOW ON SALE

The soup beats the advertising

No matter how plainly we tell you the facts about our palatable Tomato Soup, only when you come to eat it do you get the strongest argument of all—*the soup itself.*

Its pleasing flavor and satisfying wholesomeness appeal to the inner man more convincingly than any words.

Why is this the best-liked soup in America? Why is it the favorite of the most critical consumers? Why do those who know it best like it most? Try it. Then you'll know!

21 kinds 10c a can

Look for the red-and-white label

Campbell's SOUPS

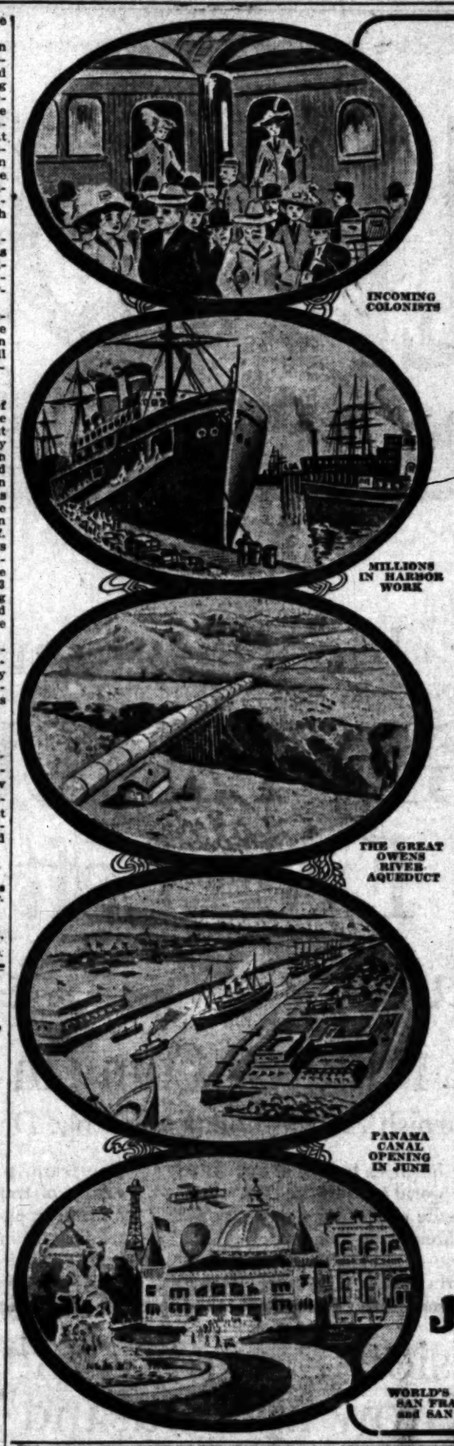

The Big Crowd Is Coming---

The eyes of the whole world are on Los Angeles. Tens of thousands are headed for this wonder city. The coming three years will be banner ones—the greatest prosperity in the history of the State is linked with '13, '14 and '15.

Those who are fortunate enough to secure a piece of suburban acreage today, and shrewd enough to HOLD IT, will ultimately enjoy the same reward of Los Angeles and Hollywood investors of 10 years ago. Los Angeles is crowding toward the million mark for 1920. Think of the two great Fairs, the opening of the Canal, the Aqueduct and the wonderful harbor development, and even TODAY there is very little fertile close-in acreage left at anything like moderate prices.

Now is the logical time to get your share. Big profits should accrue to the man who TODAY invests in close-in acreage. Ask your business friend—he knows. Investors and homeseekers are eagerly purchasing 5 and 10-acre tracts at

Marian Acres

In the San Fernando Valley

Finest Soil Millions in Improvements

Electric Road and Boulevard

$375 an Acre up Easy Payments

Near Owensmouth—the Great Terminal City of the Valley

The last great close-in lands at rock bottom acreage prices. Right at the gates of the city—with finest system of boulevards, electric road and modern suburban improvements. Nowhere in Southern California can better soil and natural surroundings for raising deciduous fruits and vegetables be found. Peaches, apricots, prunes, etc., produce bumper crops—and *without irrigation, too!* Buy *now*—when it's within your reach.

Arrange *now* for an auto trip—don't put it off any longer—come with us *today.*

Own a Close-in Country Estate or Fruit Farm

Janss Investment Co.
HOME 10348 611 613 S. HILL ST. BROADWAY 2468

WORLD'S FAIR AT SAN FRANCISCO and SAN DIEGO

Selling Agents for L. A. Suburban Homes Co., Principals.

CLIP THIS COUPON.
Janss Investment Co.,
Los Angeles.
Send me illustrated folder and full information about MARIAN ACRES.
Name .....
Address .....
Times 2-20-13

6% On Savings

—$1 or more starts you getting 6% interest.

—your money will be safe in this—the largest and strongest financial institution in the Southwest as well as the most successful concern of its kind in the world.

$13,700,000 Protection

—every dollar you place with this company will be backed, protected and guaranteed by nearly fourteen million dollars paid-in capital and surplus of the Los Angeles Investment Company.

—$1 NOW, $1 from time to time, will get you 6%—certainly, regularly. When $100 is accumulated, your investment (a Los Angeles Investment Company Gold Note) will earn 6% just the same.

6% and Money Back in 90 Days

—although these 6% investments are made for 90 days or longer up to five years, never has an investor in this company's stock or securities ever failed to get his money back in full on demand.

—$1, $100 or $5000
—Call or mail your money
—for a Gold Note TODAY!

Los Angeles Investment Company
Broadway at Eighth

Home 60127 Founded 1896 Established in Los Angeles 1895 Incorporated under the Laws of California 1899 Main 5647

MULHOLLAND

$1000 GIVEN AWAY to Visitors Saturday

Get Your Identification Cards Today

BIGGEST EXCURSION That Ever Left the City

Going Saturday--Washington's Birthday

Every Man Woman and Child Has an Equal Show

Don't Wait Until the Last Minute—Come in and Make Reservations at Once

The Railroads Can Furnish Accommodations That Day for 1000 People and No More

We could not put on an advertising campaign like this unless we had the goods to back it up. We are proud of the records we have made at Mulholland. We want the world to know it. We want you to come and see it. We have at Mulholland the one big town-site opportunity in the popular San Fernando Valley. They are wonderfully fertile lands throughout that entire region. Wherever you buy, you cannot go far wrong. But at Mulholland you might close your eyes and make no mistake. The only citrus district of the whole valley is right there. The Owens River water ends the valley close by. The State highway passes through the town. The new Foothill Boulevard, paved and cluster-lighted, will connect directly with Taylor avenue, throwing all its wealth of traffic through the town of Mulholland. The active center of all the commercial development, rock-crushing, agricultural and citrus fruit growing industries of over 15,000 acres, extending for miles around, is at Mulholland. Time and money will expand all these advantages and build up there the most active community in the valley. Streets, water system, store and business buildings, bank building and other edifices are now in such shape that we want the whole world to come out and see just how progress is spelled at Mulholland.

Come Out on the Excursion Saturday and Breathe the Fragrance of the Orange Groves that Grow a Thousand Feet Above the Frost Line

Get Identification Cards For Your Friends Also And Take Them Along With You On This Excursion.

ROUND TRIP IS ONLY 60c

Lunches Will Be Served at the Mulholland Inn at Nominal Cost

$1000 Worth of Real Estate Wil Be Given Away Absolutely Free Without a String To It

With the courage of our convictions we have spent money lavishly on the new town of Mulholland. We want you to come and see how we spend it and why. We want you to realize as we do that in all the length and breadth of Southern California there is no more profitable place for you to invest a few dollars than the place where we are causing hundreds of thousands to be spent in pre-development.

Up to and Including Saturday Pre-Development Prices Will Rule

We Reserve the Right to Advance Them and Will After That Date

You Can Buy a Business Lot as Low as $219.00

$21.90 Cash Down and $5.50 a Month

BUYS A LOT

$21.90 Cash Down and $5.50 a Month

Residence Lots, Farm Lands, Acreage and Villa Sites at Proportionately Low Prices

SUREST AND SAFEST MONEY-MAKING OPPORTUNITY BEFORE THE PEOPLE TODAY. DON'T PAUSE TO WONDER IF IT IS ALL TRUE—IT ONLY COSTS YOU 60 CENTS TO PROVE IT. DON'T FORGET THAT WE ARE GIVING AWAY—GIVING AWAY—$1000 IN LOTS AND LANDS TO VISITORS.

OFFICE OPEN UNTIL 9:30 TONIGHT

BLAIKIE & WIDNEY

805-809 Title Insurance Building

CORNER FIFTH AND SPRING STREETS, LOS ANGELES

Home 10707 Main 4372

Newby's Libel Suit.

(Continued from Second Page)

...ntext contrary to the ethics of the ...l profession, were false, malicious, ...ous and untrue."

I think that early in the remarks ...e I addressed to you gentlemen in ...e forenoon I said that I would not, ...ctly or indirectly, charge Mr. ...ley with saying anything that he ...d not believe to be true; and it is no ...t to a jury for me to make that ...ndation; it is a fact that he does ...eak the truth, that he is a man of ...h at this bar, and has been ...ified. The only extenuation that ...s conjures up in my mind for that ...ct is that in paragraph 6 is that he ...ended to say that what he did there ...ing the record as he has ...n he did was not done intention...y, was not done criminally, and ...erefore, under his then construc...n of section 113 of the penal code ...e would not be guilty of a crime. ...t must be so, otherwise there is ...contradiction of Mr. Newby's state...t in his affidavit that the matters ...d therein, including the alteration ...f the records, were false, malicious ...d untrue.

Mr. Hunsaker: The statement in ...e complaint, Mr. Denis, not in the ...davit.

NEWBY'S CRIME.

Mr. Denis: The statement in the ...davit, as you understand, no ...ubt, because his statements in the ...davit are absolutely negative. The ...ement in the affidavit established ...e falsity of three distinct and sep...ate statements that he did do this ...ing. Now, we do not pretend that ...e did it with criminal intent; but I ...ll tell you, and the court will tell you, ...at if you alter a public record, it ...es not matter how innocently you ...y do it, you have violated the law, ...d to the extent of altering a pub...c record in order to make that rec...rd speak the truth—even then you ...ve violated the law if you alter the rec...rd for the reasons I have indicated ...efore.

Now, the second cause of action. There are six causes of action in this complaint. The second cause of action is based upon the cartoon—so far as the complaint is concerned, the cartoon; so far as the evidence produced here is concerned, a mutilated part of the cartoon. That is not the cartoon that has been introduced in evidence here, gentlemen; that is the cartoon complained of by Mr. Newby.

THE PAWNBROKERS.

There is nothing in this complaint complaining against The Times for including him in the criminal classes. In view of Mr. Works's remarks on that subject it may not be improper to state that under the rules of law and pleading had he set up the entire cartoon and complained that he was put in the society of thieves and thugs and pawnbrokers, it might have given pleasure to The Times to prove that all of that was true as to the thieves and the thugs and the pawnbrokers. We have had no such opportunity. The complaint is not based upon the society in which Mr. Newby has been placed by the cartoonist; the complaint is based upon what he says under his oath, after alleging the defamatory cartoon, "that by the foregoing false, malicious and defamatory picture and publication the defendant intended to convey the meaning and the said picture was by the persons who observed the same as published in said newspaper understood and believed to convey the meaning"—and here is the sting of the libel that goes through each one of these six causes of action—"that the said plaintiff had changed public record." There is no use in my repeating what I have said, that that is one subject of evidence in this case about which there is not the suggestion of a conflict of evidence—unless it grows out of the affidavit of Mr. Newby in Judge Hervey's court and his allegations in this complaint, "that said publication was false, malicious and defamatory, and plaintiff was not and never has been guilty of changing public records, and in his political activities never has been a hypocrite, but truly and honestly believed in whatever political cause he might espouse."

It is a dangerous thing to say to a jury of twelve American citizens and voters what you ought to think about politics. I may be indulged for a half-minute in saying that a man who is a Republican, a man who is a Democrat—this new-founded scheme of Progressives I know nothing of, and have no sympathy with—politically, I mean. It may be all right; it probably is all right for the betterment of the people; but under the old parties as I was taught when I was a boy you had to be one or the other. Now, Mr. Newby is a Democrat in national politics, and he is one of the organizers of the Good Government Organization. There are those who may honestly think that is not the way to be a good Democrat. I know that I am one of those who do not think that is the way to be a good Democrat. Is that libel?

OTHER CAUSES OF ACTION.

The third cause of action is based upon the report of a judicial proceeding in a court in this building. "Summary of the Day. Judge Hervey Yesterday Partially Heard the Case Involving the Changing of the Record on the Judgment." Well, that is the precise question that was before Judge Hervey, and the only question that was before Judge Hervey in the case of Fred L. Blumer vs. Felix Mayhew involving Attorney Nathan Newby.

I have made all the suggestions on the subject of distorting that word "involving" into proof of malice that I intended to make. Then follows the article: "Why the Records Were Altered." It is the truth that that was the result of the hearing before Judge Hervey, "Why the Records Were Altered;" and the proof that that is so is that after this hearing Judge Hervey ordered that the satisfaction of judgment should be annulled because of the fraud of Mayhew, not because of the mutilation of the records by Mr. Newby. Now, what does Mr. Newby say on that subject? "That by the foregoing false, malicious and defamatory articles the defendant intended to convey the meaning, and the said articles were by the persons who read the same as published in said newspaper understood and believed to convey the meaning"—listen, gentlemen of the jury—"that the plaintiff was on trial upon a charge of altering public records, and that not only the personal reputation but the professional reputation of the said plaintiff was involved in said charge of altering public records." Read the article, if you have any doubt about it, when you get to your jury-room and see whether any fair-minded man could distort out of that news article, a privileged article, one growing out of what went on in a court of justice, that Mr. Newby was on trial. There was an examination of the fact, and Mr. Newby has not denied it—his affidavit proves it—"that said publication was false, malicious and defamatory; that plaintiff was not and had not been guilty of any of the matters so charged in said publication, and all and every portion of said article charging plaintiff with improper practices, unprofessional conduct or the alteration of public records, are and were false, malicious, libelous and untrue."

THE "STING" OF THE LIBEL.

Now, I have read three of the causes of action set out in Mr. Newby's complaint; there are three more. I assert that in each of the three remaining causes of action Mr. Newby states the gist, the substance, the sting of the libel to be that he is charged with altering public records. The reason why we are cutting this case short is, I suppose, first the kind-heartedness of the judge of this court that proposes to relieve you of the mental and physical infliction that grows out of a bunch of lawyers loving to hear themselves talk. It is his kindness of heart, no doubt, that is the first reason.

The second reason is the enormous press of business that goes on in this Courthouse, where people are waiting day after day for their turn to have justice administered to them in these courts.

It is for that reason that I am cutting in half those things which I would desire to say to you. Probably it is better for my client that I should have cut them in tenths or even in twentieths. But at any rate I desire to say to you this, gentlemen:

Here is Mr. Newby claiming $100,000 damages for injury to his reputation. Inferentially, possibly, injury to his feelings. It looks to me from reading this complaint as though his cause of complaint was that he was injured in his reputation as a lawyer. He has proved by his own witnesses that he was not only not injured in his reputation as a lawyer, but that he seems to have prospered more since these publications than before they were made.

In the completest confidence I have ever had in my life that your verdict will be for this defendant. I submit this case to you, asking you earnestly to consider not so much what the lawyers say to you but to consider most carefully the law that the court will give to you.

ARGUMENT TO JURY BY MR. HUNSAKER.

Mr. Hunsaker: With the permission of the court, and your indulgence, gentlemen of the jury, I wish to add very briefly to what Mr. Denis has so well said, and to emphasize one or two points to which he has adverted, but has not gone into at any very great length; and the first proposition I wish to impress upon your minds is that there can be no libel in the publication of the truth.

A libel is a false publication. No matter how an article may reflect upon any person, how brutally the facts may be stated, and whether there is any occasion for the statements of the facts or not, yet if the statement published is true it is not a libel, for it is the essence of a libel that the imputation of the article must be false. Now, in each and every one of these six causes of action, as has been said by Mr. Denis, the central fact and the pivotal one of which Mr. Newby complains, is that he was charged in this article with having altered or tampered with or changed or mutilated a public record, and in his complaint he stated, as was necessary for him to state in order to state a cause of action, that that statement was false, and he so stated six times; that is to say, with reference to each one of these publications he swore in his verified complaint that the statement in the articles that he had altered or mutilated or changed a public record was false. Yet, what is the fact? We do not need to take the testimony of Mr. Ross, but we may safely rely upon the statements of Mr. Newby, made in his affidavit, as said by Mr. Works this morning with respect to another matter, "very soon after this transaction and when his recollection was better and more accurate than that of Mr. Ross, at this time."

NEWBY'S ALTERATION.

Now, what did Mr. Newby say in his affidavit that he did, and why did he do it? He told the court in his affidavit what he did; he told the court in that affidavit which has been read to you that he—and I will read it, and I shall not be long. I shall be brief; I want to read just one or two portions of the affidavit to emphasize what I am saying on this subject—and before I read that, here is the record. When the record was taken down out of its place that day by Mr. Ross, it simply contained this judgment here, that is all that it had, that is all that appears upon that page, according to the testimony. This indorsement down here, and this entry of satisfaction of the judgment here in the upper left-hand corner did not appear; it was a clean sheet with the record of that judgment on it. Mr. Newby told the court, and it has been read to you in his affidavit, that he and Mr. Wilson and Mr. Mayhew and Mr. McCabe went to the clerk's office for the purpose of satisfying that judgment, and that after the check had been indorsed to Mr. Newby's satisfaction and the check handed to him he gave a receipt for the judgment and gave an order on the Sheriff to release the levy that had been made under an attached in the action and had Mr. Ross indorse the satisfaction—stamp the satisfaction on the judgment; that he signed it for Valentine & Newby, Mr. Ross witnessed it, and that was the condition of that record, and it was a complete record of the satisfaction of that judgment at that time; and if Mr. Newby had stopped to think, if he had used his reasoning faculties and his knowledge of the law for a moment, he would have realized that that record was sacred and that he had no right to touch it, and that there was no power on earth to change that record or to authorize any one to change that record but the court whose judgment was entered there and the satisfaction of which had been procured by fraud.

WOULD MAKE ROSS THE GOAT.

And, one moment. Consider this: Mr. Newby, as a lawyer, and his attorney here, Mr. Works, for whom I have the greatest respect, would have you gentlemen put the blame concerning the satisfaction of that judgment on poor old man Ross in order that Mr. Newby, who had violated the law—and I say that without fear of contradiction—in order that Mr. Newby, who had violated the law, may recover in an action for damages against the Times-Mirror Company. Now if Mr. Newby had thought for a moment he would have known that he had no right to direct Mr. Ross or anybody else to change or mutilate or alter that record in any respect whatever; and he did realize it when he had time to think about it, and he and his partner moved the court—and filed his affidavit in support of the application—moved the court to vacate and set aside that satisfaction of judgment and expunge it from the record. That was a lawful act. The act of Mr. Newby in mutilating the record, in marking it out, was an unlawful act, and is denounced by section 113 of the Penal Code of this State as a felony. "Oh, but, forsooth," says my good friend Lew Works, "Mr. Newby did not do it; old man Ross did it." Shame! Why, you gentlemen know that it is a maxim of law that what one does by another he does himself; that if I command you or request you or counsel you to commit a crime, and you, in my presence, do the act, and I stand by aiding and abetting you, that I am as guilty as you are in the commission of that offense.

NEWBY DID IT.

Now, Mr. Newby did, under provocation, exactly what he says he did in this affidavit, and for the reason that he says he did it in this affidavit. First, he says: "That thereupon affiant signed the name of Valentine & Newby to the stamp affixed by the said Deputy County Clerk, George E. Ross, acknowledging full satisfaction of the judgment." Then he takes more than half a page of his affidavit in telling what happened between that time and the time that Mr. Ross got back to the desk; and then he says this: "And he immediately turned to Mr. Ross, who just at that time had returned to his counter, and said to the said Ross, in substance, 'I have been flimflammed in the satisfaction of that judgment'—not any attempted satisfaction, as Mr. Works says here to you, but Mr. Newby said "the satisfaction of that judgment," "and have now caused to be served an injunction to prevent the collection of the check, and said Ross then and there marked out said satisfaction upon the request of affiant, and affiant signed the entry made by the said Ross, which is fully set out in the affidavit filed herein."

Now, in the concluding paragraph, all of which Mr. Denis did not read to you, and it is very short, Mr. Newby told the court why he did this, that he did it, and why he did it: "That affiant would not have signed said satisfaction of judgment on the 24th day of July, 1909, or at all, had he not been convinced that said certified check for $5000 would be paid immediately upon its presentation on the said 24th day of July, 1909, and affiant had no authority, nor did the firm of Valentine & Newby have any authority, to accept anything in satisfaction of said judgment except cash, and affiant directed the said George E. Ross to cancel said satisfaction of judgment because of his conviction that the said P. B. McCabe and said Felix Mayhew had instigated the said action, No. 69,174, entitled Walter B. Kibbey versus Fred L. Blummer, et. al., for the purpose of preventing the plaintiff from collecting said check, and also using the said Walter B. Kibbey for that purpose when they well knew that the said Kibbey had no claim upon said check or any part thereof."

Now, Mr. Newby tells you that he had Mr. Ross do that, and if I am not mistaken the court will tell you that Mr. Newby is just as responsible for that act done by Mr. Ross as though he had marked the judgment out with his own hand.

THE LAW AS TO RECORDS.

Now, what does all this mean, gentlemen of the jury—and I do not at all agree with Mr. Denis that this law—that sections 113 and 114 of the Penal Code, which are to rithe protection of the sanctity of the public records of the State, is a harsh law. It is not a harsh law; it is a just law; it is one that is necessary for the preservation of society and the maintenance of the public records and titles of the country. Why, think of it! Mr. Newby says that because a fraud had been perpetrated upon him—and I am not here to condone or excuse or palliate the action of either Mr. McCabe or Mr. Mayhew—but he says that because a fraud had been committed upon him that he had a right, and he did, instead of resorting to the orderly processes of the law for the correction of that wrong, the remedying of that wrong—he took the law into his own hands, and he committed an offense when he did it; he committed the offense of mutilating and changing this record.

Consider for a moment: Suppose it had been a deed that I had procured from Mr. Atkinson by fraud, and I had taken it to the Courthouse after it was executed and acknowledged in due form, and it had been transcribed onto the records in the Recorder's office, would Mr. Atkinson or any other of you gentlemen for a moment think that you would have a right to go to the Courthouse and tear that page out of the book of records—be both judge and executioner in your own case? Would there be any safety in that sort of conduct if that were sanctioned by the law? And it is to prevent that that this statute makes it an offense to tamper with or mutilate or change the record in any way whatever.

The law has provided the means of securing redress in such cases. If a deed is procured from you by fraud you may have it canceled by a judgment of the court, but you haven't a right to destroy the record of that deed. And this is exactly what Mr. Newby did there.

HE COMMITTED THE CRIME.

He took the law into his own hands. He did not at the time, I freely confess, realize and know that he was violating the law, but he did commit the offense defined by sections 113 and 114 of the Penal Code, because he both induced the officer—one of those sections relates to an officer altering the record and the other to a person who is not an officer altering the record—Mr. Newby himself induced the officer to alter that record; he altered it, too, by signing Valentine & Newby's name to the statement that it had been marked out at his request.

Now, Mr. Works says that this does not involve any violation of professional ethics, the altering of that record; that the commission of a felony, the doing of that which the law denounces as a crime does not constitute a violation of the ethics of the legal profession. Stop and think about that for a moment. Is the lawyer a minister of the law? Doesn't he take an oath to support and maintain the laws of the State as a condition to the right to practice law? And when he violates those laws, and when he commits a felony, isn't that contrary to the ethics of the profession?

Now, I have nothing further to say to you gentlemen. I have felt that these few remarks in elaboration of what Mr. Denis has said were due to you, and I thank you for your very kind indulgence.

ARTISTS PLEASE AUDIENCE.

Cosmopolitan Attendance at Benefit Performance Speaks Well for Cause of Jewish Society.

Both from an artistic and a financial standpoint the production by the all-star cast last night at the Auditorium, for the benefit of the National Jewish Consumptive Relief Association of Southern California, was a decided success. The ready response to the appeal for funds needed to establish an institution for victims of the great white plague, has greatly encouraged those having the undertaking in hand.

One of the most gratifying features of the initial attempt to interest the public in this undertaking, according to workers, was the presence last night of hundreds of persons other than those of Hebrew blood. The cosmopolitan gathering was taken as an evidence of the worthiness of the cause being advanced. The theater was well filled before the performance began and charming young women in Colonial costumes aided the cause by the sale of flowers and candy to susceptible members of the audience.

In a programme so varied and of such excellence as a whole, the audience found it difficult to select a favorite. So well pleased was the crowd with each individual number that there was a general sigh of regret when the curtain came down for the last time. Oskar Selling was encored time and again following a violin solo, and Mrs. Catherine Shonk was favored in a like manner after a soprano solo. Pretty little Miss Selma Paley, from the Burbank Stock Company, made a decidedly favorable impression on the audience by promising to love it individually and collectively. "'Til the sand of the desert grow cold."

Rabbi Hecht, in a short discourse, told of the object of the association responsible for the evening's entertainment and spoke briefly on the need for an institution such as that contemplated. The Euterpean Quartette was well received as was also Miss Gertrude Cohen, who showed the mastery of the piano in selections from Chopin and Liszt. Brahms's Quintette brought together artists in the persons of Oskar Selling, Adolph Tandler, Axel Simonsen, Rudolph Kopp and Homer Grunn. One of the most pleasing numbers on the evening was the whistling solo by Miss Jessie Luella Stafford, who brought visions of a woodland dell wherein feathere songsters vied with each other in a riot of harmony.

BARTENDER ROBBED.

Masked Men Hold Him Up and Rifle Saloon Till of All the Money in the Place.

Standing with their faces to the wall, a bartender and a patron in a saloon at Alliso and Vignes streets last midnight permitted themselves to be searched and the till to be rifled by a couple of masked men.

The two were having a chat over the last drink, Leon Clos, the bartender, counting his money in the meantime. Jim McGlynn of No. 407 Summit avenue was the only guest. He was toasting his loneliness when the door opened to admit two young men in dark clothes, wearing masks.

Seller and buyer were ordered to join in attention by turning their faces to the wall, with their hands in the air. They did. Clos dropped a $10 check he had cashed on a small shelf that ran near his hands. One bandit visited Clos, the other McGlynn. Of Clos were taken $12 in money and a revolver. McGlynn gave up $5.

The till was robbed of more than $80, the receipts for the night. Much of this was in small change, and a leak in the fist of the man who grabbed the coin strewed the small coins to the doorway, his path assaying about $6. Neither Clos nor McGlynn could give a careful decription of the men.

PAYS ALL EXPENSES.

Anaheim Water Company Profits by Oil Pumped from Its Property; Other Fullerton News Notes.

FULLERTON, Feb. 19. — In its statement to the Anaheim Union Water Company, the Amalgamated Oil Company reports having shipped 2,639 barrels of oil during the month. It also delivered in royalty 10,161 barrels, leaving on hand 2520 barrels. It is believed the income from oil will nearly pay all expenses of the irrigating company this year, giving the company an enormous profit, as it has a big income for delivering water to the Fullerton, Anaheim and Placentia districts.

The Stern & Goodman Mercantile Company has elected the following directors: Jacob Stern, Maurice Ray, Sarah Stern, Mrs. Joseph Goodman, Isador Dockweiler. Jacob Stern is president; Mrs. Goodman, vice-president; P. D. Hax, secretary-treasurer; Gust Stern continues as manager and Maurice Ray as assistant manager.

Charles Asher, who was killed at Yuma Sunday by his landlady, was well known in Fullerton, having held a position in a local grocery store for nearly two years. Asher left Fullerton a month ago. While at work here his leg was broken in a runaway and he was laid up for several weeks. Asher, it is said, was engaged to a well-known young lady of Fullerton. The young woman and her mother left for Arizona upon receipt of news of Asher's death, but after they left here a telegram came advising them not to come, as it is believed the body was shipped north to the home of Asher's parents. The mother and daughter were not called back, as word failed to reach them.

Attend the Free Lecture.

and cooking lesson Friday, 1:30. The Times School of Domestic Science, second floor New Times Building.

First Prize Is Won by GIBRALTAR

At the National Orange Show in the Industrial Exhibit

At the greatest of all National Orange Shows ever held in the State of California, the Gibraltar Investment and Home Building Company of Los Angeles was yesterday awarded the first prize for its feature exhibit among the many worthy displays represented in the industrial department.

WHEN YOU GO ON THE SPECIAL EXCURSION OF THE LOS ANGELES CHAMBER OF COMMERCE, TODAY, DO NOT FAIL TO SEE GIBRALTAR'S EXHIBIT THAT WON FIRST PRIZE AND THE DISPLAY FROM THE FAMOUS BLOOMINGTON LAND.

Gibraltar is selling the 1897-acre tract of level, abundantly-watered and mountain-protected citrus and olive land in the prize-winning Bloomington district planted to the trees best suited to the soil from the great chain of Gibraltar nurseries.

Best of Planted Orchards Upon Easiest of Terms

This Is Why the Rich Bloomington Acreage of Gibraltar Is Selling So Fast

$20 Down and $5 Per Month

For Each Acre, Including Principal and Interest

Buys for You

5, 10 and 20-ACRE TRACTS PLANTED

In the Proven and Prize-Winning Bloomington District

GIBRALTAR'S INVESTMENT IN THE LAND in the interest of co-operative shareholders has proven to be sound and profitable. The immense nurseries and propagating plants are giving additional earnings to the holders of Gibraltar stock.

Shares Advance Feb. 25th to 18c

The 971 satisfied shareholders and investors who went on the Gibraltar excursion yesterday to the Bloomington land and the Orange Show are buying more shares while they are selling at 17 cents.

Mail This Coupon
DO IT NOW
Send me your Booklet, "Growing
Name .....
City .....
Times 2-20-13

GIBRALTAR
ISAIAH MARTIN, President.
142 S. Spring St. Ground Floor
Phones: Home 10317—Main 9152.

Mail This Today
Send me booklet and full particulars regarding your Bloomington acreage.
Name .....
City .....
Times 2-20-13

Unique Exhibit

At 616 South Broadway

I have gathered from many sources a great collection of unusually good things, at prices that are right.

Some good European paintings by well known artists of the Royal Academy London.

The Merriman Collection

comprising many rare pieces of old mahogany and art objects from all over the world; also a few rare Persian weave rugs.

DUCHESS LACES, OLD FANS

I have secured for sale the Kimball collection considered the finest on this coast, and can sell for less than foreign cost.

Oriental Rugs

52 carpets, Samks, Keshans, Tabriz, Kirminsha's, Shiraz, for quick sale.

Open evenings till 10 o'clock.

W. H. Bosley

616 South Broadway

Let Us Furnish You Data on Important Developments

London-Arizona Copper Co.

and quote prices on this and other stocks and bonds.
JOSEPH BALL COMPANY, Title Insurance Building.

LOGAN & BRYAN
BROKERS.
STOCKS, BONDS, GRAIN, PROVISIONS, COTTON and COFFEE.
Members all Leading Exchanges.
LOS ANGELES OFFICE, BRADBURY BLDG.
L. N. STOTT, Manager.
Sunset Main 6410. Home 10931.

E. F. HUTTON & COMPANY
Home 10808. 115 WEST FOURTH STREET. Su. ext. Main 8178.
Operating the only direct private wire to Chicago and New York on the Coast. Our service unparalleled.
WE ALWAYS LEAD—NEVER FOLLOW.
Members New York Stock, Cotton and Coffee Exchanges, Chicago Board of Trade.
D. E. BURNS, Manager. E. F. TAYLOR, Asst. Manager. Pasadena Office, Hotel Green.

A. M. CLIFFORD & CO.
"High Grade Bonds for Investment"
Hibernian Building Fourth and Spring Los Angeles

Wm. R. Staats Co. Dealers in Municipal & Corporation **Bonds**
Also Execute Commission Orders in Listed Securities
LOS ANGELES, 203 W. 4th St. SAN FRANCISCO, 465 Montgomery St. PASADENA, 65 S. Raymond Ave.

SAVINGS BANKS.

SECURITY TRUST & SAVINGS BANK
SAVINGS—COMMERCIAL—TRUST
OLDEST AND LARGEST IN THE SOUTHWEST
RESOURCES OVER $47,500,000.00 — CAPITAL and RESERVE $3,400,000.00
SECURITY BUILDING, Spring at Fifth. EQUITABLE BRANCH, Spring at First.

New Location — **LOS ANGELES TRUST AND SAVINGS BANK** — Sixth and Spring

German American TRUST AND SAVINGS Bank
SPRING AND FOURTH STS.

MERCHANTS BANK AND TRUST CO.
207-09 S. BROADWAY

TRUST COMPANIES.

TITLE INSURANCE AND TRUST COMPANY
N.E. CORNER OF FIFTH AND SPRING STS.
Issues Policies of Title Insurance and Guarantees of Title. Its Assets Exceed the COMBINED ASSETS of all Other Title Companies in Southern California.

BUY AMERICAN LOCK COMPANY GOLD NOTES FOR AN INVESTMENT

International Bonding Company
L. A. INVESTMENT BUILDING

7% Interest BONDS ISSUED BY INCORPORATED CITIES OF CALIFORNIA, for the improvement of public streets. A first lien on abutting property. Security three to twenty to one.
ELLIOTT & HORNE CO., 325 W. Third St.

BONDS Public Utility Bonds to yield Investors 6½% to 7%. Write for circulars and our pamphlet, "Your Money and What it is Worth."
FUNDING COMPANY OF CALIFORNIA
716-724 Union Oil Building.

J. J. Doran Company STOCKS AND BONDS We Buy and Sell.
119 West Fourth Street. Phone Main 513, A5983.

JNO. O. KNIGHT & CO.
All Local Investment Securities.
Members Los Angeles Stock Exchange.
433 H. W. Hellman Bldg. Bdwy. 1597.
A4431.

LOANS PROVIDENT PLEDGE CORPORATION. Money on diamonds, jewelry and chattels. 436-7-8 Union Oil Bldg.

AUTOMOBILE FUNDING COMPANY OF AMERICA.
CAPITAL—$1,000,000.00.
Suite 502 L. A. Investment Bldg. CHAS. A. BRADLEY, President.
A3613; Broadway 3493.
Organized to permit buyers to purchase automobiles on monthly payments.

INDUSTRIAL DIVIDEND SECURITIES COMPANY,
Brokers and General Fiscal Agents.
DEALERS IN HIGH-CLASS STOCKS AND BONDS
Room 314 Los Angeles Investment Company's Bldg. Phone Main 6421.

CLEARING HOUSE BANKS

NAME.	OFFICERS.	
Central National Bank S.E. Cor. Fourth and Broadway	S. F. ZOMBRO, Pres. J. B. GIST, Cashier.	Capital.....$300,000 Surplus and Profits.....$243,000
National Bank of California S.E. Cor. Fourth and Spring	J. E. FISHBURN, Pres. H. S. McKEE, Cashier.	Capital.....$500,000 Surplus and Profits.....$300,000
First National Bank S.E. Cor. Second and Spring	J. M. ELLIOTT, Pres. W. T. S. HAMMOND, Cashier.	Capital .....$1,500,000 Surplus and Profits $2,200,000
Merchants' National Bank S.E. Cor. Third and Spring	W. H. HOLLIDAY, Pres. J. H. RAMBO, Cashier.	Capital.....$200,000 Surplus $800,000
Citizens' National Bank S.W. Cor. Third and Main	A. J. WATERS, Pres. E. T. PETTIGREW, Cashier.	Capital .....$1,500,000 Surplus and Undivided Profits.....$700,000
Farmers & Merchants' Nat. Bank Cor. Fourth and Main	I. W. HELLMAN, Pres. V. H. ROSSETTI, Cash'r.	Capital .....$1,500,000 Surplus and Profits $2,000,000

ESTABLISHED 1894

Ford, Bacon & Davis
Engineers
ACT AS
CONSULTING ENGINEERS
CONSTRUCTING ENGINEERS
OPERATING MANAGERS
APPRAISERS
PROPERTIES FINANCED
65 SECOND ST., SAN FRANCISCO
NEW YORK NEW ORLEANS

4% Interest Paid on Deposits 4%
the
American Savings Bank
Resources $8,000,000.00
N. E. Corner Spring and Second Sts.

HOXIE & GOODLOE,
Engineers.
San Fernando Building,
4th and Main Sts., Los Angeles.
80 East 41st St., New York City.
Mechanical, Electrical, Mining and Metallurgical engineering work. Reports, Plans, Construction and Property Management.

If Motors Could Speak
Pacific Coast Agent,
SAMUEL WIGNEY,
402 East Second street.
Main 5174. Los Angeles

ONE BOTTLE CURES McBURNEY'S KIDNEY BLADDER CURE
For Bright's disease, brick dust deposit, bed wetting, gravel, dropsy, diabetes and rheumatism. Send 25c in 2c stamps to W. F. McBurney, 2007 S. Vermont Ave., Los Angeles, Cal., for 5 days' treatment. Prepaid, $1.00. Druggists.

Business: Markets, Finance and Trade.

STOCK LETTER.

[Furnished by Logan & Bryan, Members New York and Boston Stock Exchanges, Bradbury Bldg., Los Angeles.]

NEW YORK, Feb. 19.—In the afternoon the stock market developed some strength as a consequence of the more favorable tenor of Mexican advices, and the hopeful reports from Europe relative to the Turko-Balkan situation. It was said quite authoritatively that Austria had arranged with the Rothschilds for a loan of substantial proportions, which was taken to indicate that the difficulties between Russia and Austria were not as acute as has been the general impression. It was also argued that conditions on the continent as a whole must have improved greatly, or else the banking element would not have been willing to enter into new engagements at this period. The rally in the stock market appeared to have resulted primarily from short covering, as a goodly portion of the pressure recently has emanated from professional sources. While there was a continuance of liquidation in selected issues, it seemed, however, that this had at least temporarily run its course. The outlook as a whole, while admittedly suggestive of a conservative attitude, as far as the stock market is concerned, does not appear to hold forth the realization of the dire forebodings circulated by the element committed to the fall in quoted values. In fact, it appears as if pessimism has been carried to the extreme.

FINANCIAL.

OFFICE OF THE TIMES.
Los Angeles, Feb. 20, 1913.

Bank clearings yesterday were $4,764,200.87, an increase of $1,460,277.30, as compared with the same day in 1912, and an increase of $2,039,473.76, as compared with the same day in 1911. Following is statement:

	1913.	1912.	1911.
Monday	$ 4,967,327.39	$ 4,626,069.39	$ 2,662,284.77
Tuesday	4,804,120.10	3,775,527.99	2,962,772.67
W'd'n'd'y	4,764,200.87	3,077,823.99	2,724,727.01
Totals	$14,535,648.36	$10,919,420.97	$ 8,350,086.45

Bank clearings this month to date are $70,797,960.34, an increase of $12,623,256.21, as compared with the corresponding period last year, and an increase of $27,340,205.39, as compared with the corresponding period in 1911.

Quotations furnished by the Los Angeles Stock Exchange.

OIL STOCKS.

	Bid.	Asked.
Producers—		
Amalgamated Oil	$ 81.00	....
American Crude	....	.20
American Pet. pfd.	71.00	76.00
American Pet. com.	61.00	70.00
Cal. Midway Oil Co.	.13½	....
Central Oil Co.	....	1.10
Columbia Oil Co.	.75	....
Continental Oil Co.	....	.30
Enos Oil Co.	.03½	.04
Shields Oil Co.	....	.05
Fullerton	2.00	5.00
Globe Oil Co.	.02	.03½
Maricopa Nat.	.04	....
Jade Oil Co.	.50	.55
Maricopa Northern	.04	....
Maricopa Queen	....	.30
Mascot Oil Co.	....	.05
Midway Northern	.09	.10½
National Pacific Oil Co.	.09½	.10½
Olinda Land	.39½	.40
Penn Midway	.07½	....
Rice Ranch	1.60	....
Trader's Oil Co.	67.50	71.00
Union	102.00	102.50
Union Provident	104.62½	105.12½
United Pet.	104.25	105.25
United Oil	.26	.27½
West Coast pfd.	70.00	....
Western Union	80.00	175.00

BANK STOCKS.

	Bid.	Asked.
All Night & Day Bank	$245.00	$260.00
American Savings Bank	180.00	....
Cal. Savings	480.00	....
Central Nat. Bank	218.90	222.00
Citizens' National	260.00	265.00
Commercial, National	170.00	175.00
Farmers' & Mer. Nat'l	401.00	....
First National	725.00	....
Home Savings & Savings	200.00	205.00
Globe Savings Bank	....	155.00
Home Sav. Bank of L. A.	140.00	150.00
L. A. Hibernian Savgs.	117.00	....
Merchants' Bank & T.	350.00	....
Merchants' Nat'l Bank	350.00	....
National Bank of Cal.	235.00	....
Security Trust & Savings	415.00	425.00
U. S. National	153.50	170.00

INDUSTRIAL AND PUBLIC UTILITIES.

	Bid.	Asked.
Cal. Portland Cement Co.	$180.00	....
Home Telephone pfd.	38.00	40.00
Home Telephone com.	10.00	....
L. A. Athletic Club	9.25	....
L. A. Investment	4.00	....
Occidental Life Ins. Co.	125.00	135.00
Pac. Mut. Life Ins. Co.	425.00	450.00
Pred. Trans.	52.50	55.00
S. Diego H. T. & T. Co.	....	8.50
Santa Monica H. T. pfd.	4.00	....
U. S. L. D. T. & T. Co. pfd.	12.50	....

BONDS.
(With Accrued Interest.)

	Bid.	Asked.
American Petroleum Co.	67½	68
Associated Oil Co.	101½	....
Corona Power & W. Co.	92	95
Corona City Water Co.	99	102
Consumers Water Co.	99	100½
Pacific Elec. & Refg.	101	102.50
Edison Elec. old issue	100	....
Home Telephone Co.	83	87
Home Tel. 1st Ref.	....	79½
Huasteca Pipe Line	78	80
L. A. Elec. Co.	100	....
L. A. Pac. Elec. Co.	99½	....
L. A. Railway Co.	100	....
Mer. Nat'l Gas	93	95
Mission Trans. & R. Co.	95	100
Pac. Elec. Ry.	102½	....
Pac. L. & P. Co.	94	....
Pac. L. & P., Gtd.	....	100
Pomona Coal Water	75	....
Pred. Trans.	93½	....
Riverside Home T. & T. Co.	90	....
S. Monica Bay H. T.	....	100
San Diego H. Ry.	....	90
Temescal Water Co.	100	....
Union Oil Co.	93½	94
Union Trans. Co.	90	92
U. S. L. D. T. & T. Co.	70	....

UNLISTED.

	Bid.	Asked.
Associated Oil	$ 42.25	....

MINING STOCKS.
CALIFORNIA.

	Bid.	Asked.
Cal. Hills	....	.02
Cons. Mines	.05½	.06½

NEVADA.

	Bid.	Asked.
Johnnie M. & M.	.05½	....
Searchlight Parallel	*2.25	.61

*—Per 1000 shares

SALES—Morning session: 1 Union at $2.00; 30 do. at $2.50; 10 do. at $2.75; 10 do. at $2.80; 1000 Cal. Midway at 13½; 1000 do. at 13; 2000 Maricopa Northern at 4½.

SALES—Afternoon session: 10 Traders' Oil at $2.40; 1000 Olinda Land at 39½; 2000 do. at 39½; 500 National Pacific at 9½; 1000 Cal. Midway at 13½; 1000 do. at 13½; 1000 do. at 13½.

BANK LIST.

SALES—Morning session: 10 Farmers' and Merchants' National at 402.50.

MINING LIST.

SALES—Morning session: 1000 Con. Mines at 6½.

SALES—Afternoon session: 1000 Cons. Mines at 6½.

LOCAL PRODUCE MARKET.

Showing the temporary character of the recent advance, eggs declined 1½ cents yesterday. A rather irregular market is expected until weather conditions are settled. The present price is low compared with other years. Receipts were larger than usual.

Butter and cheese remained unchanged, with fair receipts. They seem likely to remain pretty steady for the time being.

Prices of dried fruits have show only minor changes recently. Apricots are scarcer, and peaches are also gradually going out, but will last for some time yet. Raisins and prunes continue rather easy. The demand has, of course, improved since fresh fruits are less plentiful. The apple trade still keeps the produce houses busy, and bananas also sell well at present low prices. No advance in bananas is expected until there is warmer weather in the East.

Receipts of potatoes and sweets were light. No onions were reported in. The market remains about the same. Lettuce and cabbage are received in large quantities, but the demand is good. Some are predicting lower prices for lettuce in a week or so. The supply of Mexican peppers, tomatoes and egg plant continues fair, with a good demand.

Reported receipts were: Eggs, 749 cases; butter, 26,626 pounds; cheese, 1505 pounds; potatoes, 517 sacks; sweet potatoes, 65 sacks; apples, 4250 boxes.

Prices Current.

EGGS—Ranch, candled, 24; fresh ranch, case count, buying price, 20; storage, 19@20; Petaluma-Santa Rosa extras, 29@32; northern case-count, 19@23.

BUTTER—Buying prices: Creamery extras, 33½ per lb.; creamery firsts, 31; eastern firsts, 30; ladles, 27. Prices to the trade are about 2 cents above these quotations.

CHEESE—Prices to the trade: Northern fresh, 17@18; storage, 15½; eastern daisies, 19½@21; eastern twins, 18½@20; long horn, 19½@21; singles, 18½; cheddars, 20; Tillamook daisies, 19@19; Oregon twins, 17½@20; Oregon triplets, 16@19; Imported Swiss, 36@37; block Swiss, 30@32; wheel, 29@25; Limburger, 21@22; cream brick, 22; Edam, $1.50@10.00; Sierra, 1.00@1.10 per box; Neufchatel, 1.05 per box; Camembert, 1.10 per box; Canada cream, 95@1.00 per box; Roquefort, 30@40; German breakfast, 90@1.00.

BEANS—Pink, No. 1, 4.40@4.50; Lady Washington, No. 1, 4.85@5.15; small white, No. 1, 4.50@5.25; Limas, No. 1, 5.75@6.25; black eyes, 2.00@2.75; lentils, 4.00@7.00; Garvanzas, 4.50@5.00; Mexican reds, 4.50; bayos, 4.00@4.50.

DRIED FRUITS—Apples, evaporated, 6½@9 3c; citrus, fancy, 16; orange and lemon peel, 14@16; currants, imp. fancy bulk, re-cleaned, 9½@10½; fancy, 1-lb., 11@12; fancy packages, imported Fards, fancy, 6@8; 11½@ 13½; Fards, fancy, 12a, 11@12½; Golden, oakdried, 4½@5; Flgs, black and white, 2@2.25; 1.65; figs, white, 6-oz. packages, 85c, 1.50@1.60; 12-oz. 12s, $5; 16-oz. 10s, $5; 16-oz. cartons, 12s, 1.90; imported, 15@17 lb. Peaches, 7@10. Prunes, 4@6; 90-100, 5½@6½; 80-90, 6@6½; 70-80, 6½@6½; 60-70, 7½@8½; 50-60, 9@10; 40-50, 9½; (when packed in 25-lb. boxes, 1½c extra.) Apricots, 9@12½; nectarines, 12@13; pears, 10@12; plums, 10.

RAISINS—Bleached seedless, 6½@6½; unbleached, 5½@6½; seeded, 6@7 for 16-oz. pkgs., 6½@6½ for 12-oz packages; London layers, 2-crown, 1.10; 3-crown, 1.35; 4-crown, 1.75; 5-crown, 2.25; 6-crown, 2.50; loose muscatels, 2-crown, 5½; 3-crown, 6½@6½; 4-crown, 6½@6½.

NUTS — New almonds, fancy, IXL, 16½@19; Brazil 12@13; filberts, large, new crop, 13@15; peanuts, large, 17@18; pine nuts, 18; pecans, California, 9@10; eastern, 12@13; Japan, 6@6½; rice corn, 4.00@4.50; cocoanuts, 90 per dozen; walnuts, No. 1 Asan., 16@18; budded walnuts, 18@20; unbleached walnuts, 11@13½; chestnuts, 20@22.

HONEY—Comb, fancy water white, 17@ 20; white, 15@16; light amber, 14@15; light extracted, light amber, 6½@8; water white, 7½@9½; white, 9½@9½; beeswax, 30 per lb.

CITRUS FRUITS—Navel oranges, 2.25@3.00; Valencias, 3.00@4.00; lemons, 4.00@5.50; grapefruit, 2.75@4.50; limes, 75@1.00 per 100; tangerines, 2.00@2.50.

FRESH FRUITS—Apples, Black Ben, 1.50@1.75; Arkansas Blacks, 1.75@ 2.25; Smith Cider, 1.00@1.50; Winesaps, 1.50@ 2.00; Bellefleurs, 1.50@2.25; Gano, 1.25@1.50; Ben Davis, 1.00@1.25; White Winter Pearmain, 1.25@1.75; Spitzenburgs, 1.50@1.75; Rome Beauties, 1.50@2.25; Jonathans, 1.50@2.00; Baldwins, 1.00@1.25; Black Twigs, 1.50@1.75; Yellow Newtowns, 1.00@1.75; Ben Davis, 1.00; bananas, 3@4 lb.; pineapples, 7½@9; grapes, crates, Malagas, 1.50@2.00; Winteroslib pears, 40@ 60; Bartletts, 1.50@2.00; Winteroslib pears, bbl.; Bell and Bugle, 12.00; in cartons, 5.25 case; guavas, 4@6 lb.; pomegranates, 2½@3 per lb.; persimmons, 60@ lb.; avocados, 1.00@ 1.50 per doz.

ONIONS AND CHILI — Strings, 12@16; loose, 12@16; Mexican blacks, 2½; chile-nines, 25 lb.; ground chile, 10; Jalapenos, 10; green chile, 15; chicken chile, 6½; corn husks, 90@10; do., cut, 4. Onions, Australian Brown, northern, 80@1.25; Lompoc, 1.00@1.50; White Globe, 1.25@1.75 a lug; Silverskins, 1.50 cwt.; garlic, 4@7.

POTATOES — Highlands, 75@1.00; Oregon potatoes, 1.10@1.15; sweet potatoes, 2@2½ per lb.; Salinas potatoes, 1.25@1.50; Lompoc potatoes, 1.40@1.85.

GREEN VEGETABLES—Beets, 75@1.25 sack; carrots, 60@90 a sack; parsley, 75@ 90 per dozen; turnips, 75@1.25 a sack; peas 7@10; spinach, 1.50@2; cabbage, 60@1.50; sprouts, green cauliflower, 1.00@2.00 dozen; 40 per dozen; lettuce, common, 50@1.25 per crate; parsnips, 1½ per lb.; celery, 1.00@ 3.00 a crate; hothouse mushrooms, 60@1.00 per lb.; artichokes, 1.50@1.75 per doz.; bell peppers, 10@30; green chile, 20@30; rhubarb, 1.00@2.25; hothouse cucumbers, 75@1.50 a box; horseradish, 12@13; tomatoes, box, 1.25@2.00; Hubbard squash, 2@2½ per lb.; cauliflower, 60 @1.25 a crate; pickles, 1.00@1.25; egg plant, 10@ 20 lb.; Brussels sprouts, 7@10; asparagus, 30@ 75 per lb.

POULTRY — Dealer buys from producer: Broilers, 25@27; fryers, 19@25; roasters, 19@18; young cocks, 14@; old cocks, 8; hens, 15@17; hens, under 3 lbs., 12@16; young turkeys, 20@25; old turkeys, 20@22; ducks, 16@18; geese, 14@16; squabs, pigeons, dozen, 1.75@4.00; fresh dressed turks, 25@27. Frozen, dealers wholesale prices: Fowls, 19@21; roasters, 23; fryers, 24; broilers, 20@22; ducks, 22; geese, 20; turkeys, 28@29.

GRAIN AND FEED — Per 100 lbs.: Alfalfa meals, 1.30; bone, granulated, 2.05; bone meal, 2.05; blood meal, 3.00; XXXX beef scraps, 3.10; barley, rolled, 1.45; seed barley, 1.70; charcoal, 2.35; XXXX chick feed, 3.10; do., bale of 20 5-lb. bags, 2.60; corn, eastern white, 2.25; corn, small yellow, 2.20; whole large yellow corn, 1.70; Kaffir corn, 1.70; Egyptian corn, 1.55; Yellow Dent, 2.00; whole white corn, 100 lbs., 1.70; corn, cracked, 1.75; seed corn, 1.80; XXXX Dry Mash (a superior egg food,) per 100-lb. sack, 2.00; grit, granite, 80; millet, 3.75; oilcake meal, 2.55; red feed oats, 2.10; white feed oats, 1.70; rolled oats, 1.75; feed meal, 1.80; cheap oats, 1.30; plant shell, 65; oyster shell, 1.50; Scratch feed, 1.95@2.10; bran, 1.50; shorts, 1.75; No. 1 wheat, 100-lb. sack, 1.85; wheat, cracked, 100-lb. sack, 2.05; middlings, 1.85; Mille maize, 1.60; linseed oil cake meal, ton, 42.00@43.00; cocoanut cake or meal, ton, 37.00@39.00.

FLOUR—Per bbl., Capitol, made of No. 1 hard and California wheat, blended, 6.00; Aurora, 5.60; Trophy, 4.80; No. 1 hard bakers' made of hard wheat only, 4.60; Capitol bakers' Extra Hard and Cal. wheat blended, 4.50; Our Giant (bakers') 5.20; Eclipse, 4.90; L. A. ex standard blended, 5.80; L. A. ex pastry, 5.30; L. A. ex pastry, bakers' 5.00; extras, 5.50; Purity blended, 4.30; Eclipse, 4.80; (flour in ¼ sacks, 20c per bbl. higher;) Globe, 4.20; Al., 4.00; Silver Star, 5.40; XXX, 4.80; Sperry, 5.80; Drifted Snow, 5.80; Fort Costa, 4.90; Golden Monarch, 5.30; La Pina, 5.20; Flue Bird, 4.80; Semolino, 4.00; Golden Rod, 5.40; Sperry's Ks, 4.50; Big Loaf, 5.30; Angelus, bakers', 4.90; Bell Brand, 4.90; bakers' pastry, 4.80.

MEALS—Per 100 lbs.	5-lb.	10-lb.	25-lb.	50-lb.
	sacks.	sacks.	sacks.	sacks.
Graham flour	1.40	2.30	5.15	4.10
Buckwheat flour	4.75	4.55	4.50	4.45
Rye flour or meal	1.80	3.40	3.35	3.30
Cornmeal, W. & F.	1.80	3.40	3.35	3.30
Oatmeal, Steel Cut	1.30	5.00	5.00	4.95
Oatmeal, ground	1.30	5.00	4.95	4.90
Hominy, large or small	1.30	5.00	4.95	4.90
Cracked wheat	1.40	3.50	3.45	3.40
Entire wheat flour	1.50	3.30	3.25	3.20
Pearl barley	7.40	7.30	7.15	7.10
Split peas, yellow	6.50	6.40	6.25	6.20
Split peas, green	6.50	6.40	6.25	6.20
Farina	4.10	4.00	3.85	3.80
Nutri Germ	4.50	4.40	4.30	4.20

CEREALS — Rice, Honduras, 4.55@7.00 cwt.; Japan, 5.00@5.25; new broken, 4.00@4.25; Aloha, 6.25.

SUGAR—Prices quoted below are for Los Angeles city. Pomona city list is 7½c higher. Pomona country list is 5c higher. Colton city list is 20c higher. Colton country list is 17½c higher. Prices are based on sacks. Bbls. add 10c; ½ bbls., 20c and boxes 40c per 100 lbs. All prices are net cash, less 2% cents cwt., 15 days. Beet granulated, 5.65; standard cane, 5.25; standard berry, 5.25; Cube (sacks,) 5.50; Cube (25-lb. boxes,) 6.05; Candy gran., 5.35; Powdered, 5.35; Con. A, 5.25; extra C, 4.75; Golden C, 4.65; D, 4.55; Dominoes, 5s, 5.40; Dominoes, 2s, 5.55; Superior, 2x, powdered, bbls., 5.00; Superior, 2x, powdered, 50-lb. boxes, 6.50; Superior, 2x, powdered, 50-lb. boxes, 6.50; Superior, 2x, bar, bbls., 6.40; Superior, 2x, bar, ½ bbls., 6.55; Superior, 2x, bar, 50-lb. bxs., 6.90; Superior, 1x, bar, bbls., 6.30; Superior, 1x, bar, 50-lb. boxes, 6.90.

Tame oat hay	$21.00	$27.00
Barley hay	19.00	23.00
Wheat hay	20.00	22.00
Alfalfa hay	16.00	19.00

LIVE STOCK—(Furnished by Pacific Coast Beef and Provision Company): Steers, 7; bulls, 6; cows, 5½; calves, 8; stags, 5; small calves, 8; milk calves, 8; wethers, 5½; ewes, 4½; lambs, 6½; yearlings, 6; hogs, 7@ 7½.

BEEF—Steers, choice, 12½; steers, fair, 12; cows, No. 1, 11½; cows, No. 2, 11; bulls, good, 10; bulls, common, 9; steer hinds, good, 14; steer hinds, fair, 13½; steer fores, 11; cow hinds, 12½; cow fores, 11; bull fores, same as carcass. Loins, No. 1, steer, 18; loins, No. 2, steer, 17; loins, cow, 16; ribs, No. 1, steer, 16; ribs, No. 2, steer, 15; ribs, cow 14; plnbone short loins, No. 1, 22; regular short loins, No. 2, 21; rounds and rumps, steer, 12½; rounds and rumps, cow, 12; long rounds, No over; chuchs, No. 1, steer, 11½; chucks, triangle, cow, 9½; chucks, full, steer, 9½; chucks, full cow, 8½; chucks, short steer, 9; chucks, short cow, 8; briskets, 10; shanks, clod off, 5; plates and navels, No. 1, 9½; tenderloins, fresh, 30; flank steaks, 12; flanks, stripped, 10; whole flanks, 22½; kidneys, 5; shoulder clods, long cut, 11; shoulder clods, knuckle, 11½; beef trimmings, regular, 10; beef brains, set, 5; beef caul, fat, 3; beef cheek meat, 7; beef suet, inside, 4; beef cheek meat, 7; beef heads, 4; beef hearts, 7; beef kidneys, 5; beef livers, 10; beef sweetbreads, 30; beef tongues, 17; beef tripe, 4; beef tripe, scalded, 6; beef trips, whole, green, 3-lb., beef suet and cod fat, 9; ox tails, each 7; calf brains, each 5; calf heads, scalded, each, 75; calf feet, scalded, each, 6; calf livers, per lb., 15; calf hearts, 7; calf sweetbreads, 40.

VEAL — Veal, under 140 lbs., 15; veal, 140-200 lbs., 14½; veal, over 200 lbs., 14; veal, bob, under 125 lbs. and under, 17; veal hinds, over 2 lbs., 18; veal fores, light, 11; veal fores, heavy, 10.

MUTTON—Wethers, 12; ewes, 11; yearlings, 13½; plain lambs, 15½; saul lambs, 13; legs of lamb, 18; hind quarters, 18; fore quarters, 13; loins, 20; rocks, 20; mutton hind quarters, 13; mutton fore quarters, 9; racks, 16; legs, 14½; loins, 13½; shoulders, 8½; sheeps' hearts, 3; tongue, 2½; plucks, (heart on,) 5.

PORK—Packer nogs, 12; shipper, 12; trimmed, 11; 14½; pork loins, 14½; legs, 13; New York shoulders, 13; picnics, 12½; butts, 14½; trimmings, 12; spare ribs, 12½; back fat, 12; heads, 6; feet, 4; hearts 6; tails, 1; leaf lard, 13.

SAUSAGE—Bologna, 20; blood, liver, 10½; pork, 12; Berlin, 16; Frankfurt, 12; Vienna, 12; clubhouse, 18; tongue, 30; Spanish, 15½; garlic, 12½; minced ham, 14½; sour head cheese, 10.

PICKLED MEATS—Pigs, feet, kits, 1.50; do., ½ bbls., 2.75; do., ¼ bbls., 1.50; do., bbls., 11.50; H. L. tripe, kits, 90; do. ½ bbls., 1.50; do., ¼ bbls., 2.90; lamb tongues, 2.50; S. P. plate beef, ½ bbls., 5.00; do., bbl., 18.

HAMS—(Furnished by various wholesale establishments:) Per lb., Diamond ham, 13-16, 23½; do., skinned hams, 23½; Rex hams, 13-16, 21½; Rex skinned hams, 23½; Pioneer hams, 10-16, 20½; smoked picnic hams, 15½; boiled hams, boneless, 30½; Angelus hams, 8-10, 17; 10-12, 17; 12-16, 17; Angelus skinned hams, 18½; boiled hams, local, 26; eastern, 27; Empire hams, 10-12, 22½; Empire hams, 12-16, 22; Empire picnics, 17½; Premium skinned hams, 23½; Premium hams, 22½; Atlas hams, 8-10, 21½; 10-12, 22; Premium boiled hams, 30½; Laurel, regular hams, 20½; Laurel, skinned, 17; Majestic, regular, 21½; boiled, 29; Laurel, boiled, 29; Century, regular, 19½.

BACON — Winchester, 6-8, 23½; 8-10, 24½; 10-12, 23½; Empire, 25½; Hauser's Pride, 6-8, 27; 8-10, 25; Angelus, 6-8, 21½; 8-10, 20½; 10-12, 20; Premium, 25½; Atlas, 10-12, 22; Sunlight, 6-8, 27½; Rex, 6-8, 25½; 8-10, 24½; 10-12, 23½; Majestic breakfast, 25; Laurel, breakfast, 6-8, 24; 8-10, 23; 10-12, 22½; Century, breakfast, 10-1, 21; 12-14, 19.

LARD — Tierces, basis: Diamond C, 12½; Rex, pure, 14½; Rex Star, 13½; Angelus, 15½; Silver Leaf, 14½; Premium lard, 16; Majestic, 14½; Laurel, 13½.

LARD SUBSTITUTES—Tierces basis: Spotless, 12½; Diamond C Shortening, 14½; Violet lard compound, 9; Jewel brand, com pound, 10; Cottosuet, yellow, 11½; Cottosuet, white, 12½; Armour's Vegetole, 10½; Fairmont Compound, 8½; Colonial, 10. (The above quotations are for tierces; add ¼ cent for tubs or single cans; ¼ cent for large pails, ½ cent for medium pails, and 1 cent for small pails.) Cottolene, 60-lb. case, 30; small, 13; medium or large, 7.95; 5-case lots, 7.85; 10-case lots, 7.75.

SMOKED MEATS—Smoked beef tongues, 28; dried beef insides, 23@27½; outsides, 17@19½; dried beef knuckles, 22@26½; boiled beef tongues, 43; boiled and smoked beef tongues, 44; Melrose strips, 19½; fancy butts, 21½; Jefferson hams, 23.

DRY SALTED MEATS—Dry salt bellies, 14 to 16 lbs., 14½; tau backs, 14-20, 15½@16; loin backs, 16; Ex. short clear square cut, 15; short clear sides, 40-45 av., 16½.

OIL, LIFT.

W. W. Oil, iron bbls., drums and tank wagon ..... .08½
Pearl oil, cases, 5s ..... .13½
Astral oil, cases, 5-5s ..... .13½
Elaine oil, cases, 5-5s ..... .25
Eocene oil, cases, 5-5s ..... .13½
V. M. & P. naphtha, iron bbls., drums ..... .10½
V. M. & P. naphtha, cases, 2-5s ..... .12½
Red Crown gasoline, cases, 2-5s ..... .32½
Motor gasoline, bulk ..... .16½
G. M. gasoline, in bbls. ..... .30½
G. M. gasoline, in cases ..... .40
Engine distillate, iron bbls., drums and tank wagons ..... .08
Engine distillate, cases, 2-5s ..... .25
Turpentine, in cans ..... .60
Turpentine, 10-case lots ..... .55
Turpentine, iron bbls. (50-gal.) ..... .52
Turpentine, iron bbls. (100-gal.) ..... .51
Linseed oil, boiled in barrels ..... .58
Linseed oil, raw, in bbls. ..... .56
In cases, 5c higher.
Arcturus, cases, 2-5s ..... .31
Arcturus, in iron bbls., 50-gal. ..... .30
Arcturus, in iron bbls., 100-gal. ..... .31
Arcturus, 10-case lots ..... .32

LOS ANGELES STOCK EXCHANGE.

Union Oil Shows Strength in a Featureless Market — Few Changes in Other Issues.

The market was quiet and featureless. Union Oil was stronger, gaining a point on trading aggregating thirty-one shares. California Midway closed half a point higher than Tuesday. Olinda Land sold at 39½ cents. Traders' Oil, National Pacific and Maricopa Northern were practically unchanged on sparse trading.

Farmers' and Merchants' National Bank sold at $402.50. Consolidated Mines was at 5¾ cents on one sale in the morning and at 5¼ cents on another in the afternoon. It closed unchanged.

SAN FRANCISCO EXCHANGE.

Tonopah Midway Is Strong on Developments at Property—Nevada Hills Gains Seven and a Half.

[Special service to The Times by B. F. Taylor, 116 West Fourth street, Los Angeles.]

SAN FRANCISCO, Fe'. 19.—Goldfields continue uninteresting and with the exception of Consolidated which was up 2½ points and Florence which was down 3, there were no changes. Manhattans were quiet with Big Four offered at 88. Tonopahs held their own. Midway is the strong feature. It closed 67 bid 11 points on news of very important ore developments at the property. Nevada Hills was up 7½ points on short covering. Comstocks were unchanged except Ophir, which was 5 points weaker. Following are the closing quotations:

Goldfield	Close—	
District—	Bid.	Ask.
Atlanta	.14	.15
Booth	.03	....
Ex. Bull	.04	.05
C. O. D.	.06	.07
Con. Fr.	.05	.06
Daisy	....	.04
Dia. D.	.03	....
Florence	.40	.42
Gold. C.	.02½	.02¾
Jumbo Ex.	.30	.32
L. Star	.03	....
Merger	.17	.18
Spear'h'd	.02	....
Mt. Pick.	.03	.04
Vernal	....	.13
Y. Tiger	.02	.03
Manhattan		
District—		
Big 4	....	.03
Dexter U.	....	.03
G. Wedge	.10	....
Man. C.	.02	.03
Man. D.	.04	.05
Min. Hills		
Con.	....	.01
M. Glory	....	.02
Mustang	.03	....
Thanks-		
giving	....	.01
White Cap	.08	.10
Comstock		
Con. Va.	.25	....
Conde'a	.12	....
H.

Racing: Shooting: Fishing: Ball. Part III—In the Field of Outdoor Sports.

Best of the Day: { Oly'mp's First | Defeats U.S.C. in Ice-Baseball Game.

The Los Angeles Times

The Pink Sheet—Illustrated.

LXXIIND YEAR. THURSDAY MORNING, FEBRUARY 20, 1913. —4 PAGES. In the Van: { First in Sporting News. First in all Announcements.

All One Way.

KILBANE HAS EASY BATTLE.

Uncle Geo. Kirkwood Out in Six Fast Rounds.

Champion Never Fought a Better Bout.

Referee Stops It to Prevent Clean Knockout.

[BY A. P. NIGHT WIRE (WIRELESS) LINE TO THE TIMES.]

NEW YORK BUREAU OF THE TIMES, Feb. 19.—[Special Dispatch.] Johnny Kilbane of Cleveland fought like a real champion when he met his master for the first time in this city and displayed all his true ability, knocked out formidable George Kirkwood in two rounds at the Empire Athletic Club.

Kirkwood was knocked down by a series of hard wallops to the tip of the chin and while he lay on the floor, unable to rise or defend himself, Dan Cahill, referee, stopped the battle and, over the formality of a count and ten seconds, gave Kilbane the decision to his corner.

CHAMP IS THERE.

Kilbane proved once and for all that he can fight and fight like a fury when he really uncorks. He was not the indifferent Kilbane that the New York "fans" had come to know, but a young, sterling champion out to defend his title as become one in fact. And smart and fight he did.

From the very moment he advanced to the first round, jabbing his left to the face with jarring force, it was easy to see that he was to show what he could box. Kirkwood knew that Johnny was flying in from circuits and he was willing to meet the defensive.

END IN SIGHT.

After stopping his man down several times in the previous rounds, Kilbane settled to end it in the sixth. He let drive and swung a left to the head. Kirkwood was easily blocked and Kilbane followed with a right for the head. Kirkwood ducked his left to the body and jolted his left hook home on the jaw. Kirkwood staggered back on his heels and the crowd cheered, expecting the finish. But Kirkwood clinched and managed to steady himself, but the punishing blow set and rained a volley of punches that finally put him out.

In the opening battle Phil Cross won a slight margin on points over Joe Rickey and Young Shugrue defeated Johnny Lore in ten rounds in the best of the night.

In the first round, Kirkwood evidently was afraid of the champion and refused to mix matters. There never was a doubt when Kilbane was not boring in. He was using both hands with good effect. His judgment of distance could not have been better and his blow hurt. The St. Louis boxer was forced to cover, but the punishment was not to be denied.

Kilbane danced on tip toe from one end of the ring to the other and when he had his opponent down and helpless he got a rest which stood for the cool-

OVERALL MAY RETURN CONTRACT.

Orvie Overall has received his 1913 contract from the Chicago Cubs.

He has not decided what disposition he will make of it, but intimated last night that he probably would return the document unsigned.

He expects to make a definite decision today.

"It is not a bad contract," said Overall last night, "but is hardly what I wanted. My inclination at this time is to pass it up and remain out of baseball. However, I will think it over further before making a final decision."

Overall has been working out regularly in the expectation of getting back into the game and is believed to have regained the form that once made him one of the most feared pitchers in the National League.

ness of New York fight fans towards him after his previous battles here.

The fight between Young Shugrue and Johnny Lore would have been regarded as a corker if the main bout had not been of so sensational a character.

GIRLS' HOCKEY GAME SET FOR SATURDAY.

A championship hockey game will be played at Exposition Park on Saturday afternoon between Duarte and Los Angeles. The locals have recruited the strongest team possible and feel confident of beating the hitherto invincible eleven from the foothills. This match is for the ladies' hockey championship of Southern California.

The local line-up will be as follows: Miss Ethel Barnes, goal; Miss J. McColl, right back; Miss Winifred Millier, left back; Miss E. Handyside, right half-back; Miss A. Cocks, left half-back; Miss Maxie Crosby, center half-back; Miss B. Gray, outside right; Miss A. Kellard, inside right; Miss Lorraine Handyside, outside left; Miss B. Wien, inside left; Miss Marguerite Millier (captain,) center forward.

The referee will be A. H. Mansfield and J. F. W. Allen. The "bully-off" will take place at 2 o'clock.

Miss A. Kellard has played hockey in the East, and is one of the star players of the University of Southern California hockey eleven. With Miss B. Gray, the crack player of the Y.W. C.A. aggregation and the Misses Millier, Crosby, Wien and Barnes, the local defense is in safe hands.

The men's hockey match, which was to have been played at Exposition Park on Saturday afternoon, after the ladies' game, has been postponed to some future date, as Los Angeles is unable to get a full team together for that day. The Santa Monica eleven is at full strength under the captaincy of Neil Nettleship, donor of the Nettleship trophy for ladies' teams.

DENNING PUT OUT.

INDIANAPOLIS, Feb. 19.—[By A. P. Night Wire.] Jack Dillon of Indianapolis knocked out Jack Denning of New York in the second round of their scheduled ten-round bout here tonight. Dillon floored the New York fighter twice before the knockout.

California Automobile Co.

Volney S. Beardsley Pres. and Mgr.

Factory Representatives

Columbus Electric — Firestone Cushion

The Columbus Buggy Company

Columbus, Ohio

Established 1871

1250-1260 West 7th Street.

Find a Dissatisfied Owner

Buggy Phaeton Built

The palatial steamships

Yale and Harvard

the two fastest boats flying the American Flag have been overhauled and from now on will run between Los Angeles, San Diego and San Francisco on

Regular Schedule

Next time you go to San Diego or San Francisco see that you engage passage on either of these boats. They are the last word in comfort and luxury. They have been rightly named.

"The Ships with the Perfect Service"

ROUND TRIP RATES

For tickets, folders, etc., apply

Pacific Navigation Co.

611 South Spring Street

Phones: F2267 Broadway 2526

Stars of the Virginia Tourney.

Ellis Fottrell (top) in full swing on his famous left-hand serve; Willie Johnston (left bottom) at the finish of his famous forearm drive, and Frank Douglas, at the end of his terrific service.

FORTY-FOUR HANDS IN "500" GAME.

Here is a record game for five hundred:

B. J. Barnett, O. Hansen, M. A. Woodward and Ed D. Barnett of this city played forty-four hands of five hundred before either team was out. The game lasted four and a half hours and was played with the object to win and not to make a long game.

EACH WINS ONE.

NEW HAVEN (Ct.) FeFb. 19.—[Special Dispatch to The Times by Federal (Wireless) Line.] Yale easily defeated Princeton in their annual swimming meet here tonight by the score of 34 to 19, and incidentally won the intercollegiate team championship. The water polo championship was also decided tonight. Princeton has not been beaten in several years. The score tonight was Princeton, 35; Yale, 20.

More Guessing.

RIVERS PICKED TO BEAT 'K.O.'

Local Sports Favor Mexican to Win Handily.

Brown on Short End Owing to First Out Here.

Champion Ritchie Can't Deny Winner a Match.

BY HARRY A. WILLIAMS.

Joe Rivers has been made a 10 to 7 favorite over "K. O." Brown, but this has not served to lessen the interest in Saturday's little twenty-round scuffle at Vernon.

There was a stampede for tickets yesterday, and possible bad weather appears to be the only bar to a capacity house. As "Uncle Tom" has always been close to the weather man, the climate is causing no great concern.

Interest in the Rivers-Brown match is easy to explain. Rivers is always a big card here. He draws like a magnet. One of the most perfect boxing machines of recent years, and a graduate from the local primary grades, he never fails to fill the historic swat stadium.

Br'er Brown, on the other hand, is making his debut in these parts. For more than four years the fans here have known him only by reputation. They have read of his conquests in the East, and marvelled at his amazing array of knockouts. Now they are to glimpse that famous punch in action.

Add to these things the fact that the winner Saturday can hardly be denied a match by the champion, and it is easy to understand why the fans are beginning to bestir themselves.

Los Angeles fans have not had a peep at the Mexican marvel since he turned the tables on Joe Mandot last Thanksgiving Day. That was the turning point in Joe's career. It was freely predicted that if he could come back and trounce the New Orleans man it would be impossible to halt him short of the championship.

Since that time he has done everything required of him. He went East and licked Leach Cross, the pampered pet of New York. If he gets by Brown, public opinion is likely to force a recognition of his claims on the part of Willie Ritchie.

When it comes to mastery of ringcraft, Rivers appears to be better than ever—more highly developed, stronger and faster. He is not heavier, but he gives the impression of being larger. His development has been from the waist up, and he has acquired the shoulders of a middleweight. His underpinnings remain those of a bantamweight, but Joe opines that they are still sufficient to carry him along.

There have been weird tales floating around of broken training rules in the Rivers camp. These are denied by both Levy and Abdul. Rivers, accompanied by Abdul, attended the Photoplayers' ball last week. That garrulous old gab, Sister Gossip, got busy right away quick, and has succeeded in magnifying a molecule into a mountain.

Rivers attended the ball because he has a host of friends numbered among the canned drama clan. He danced two or three rounds under the eagle eye of Abdul, and then returned to camp none the worse for the wear. At least that is what Abdul says—and Abdul is an honest man.

The excellence of Rivers's condition has been commented on by those who have visited his camp, so it would seem that his little frolic with the light fantastic did not impair his physical well-being.

It behooves Joe to be as sound as a simoleon, for in addition to being cross-eyed and awkwardly clever, "K. O." bids fair to enter the ring on the verge of physical perfection. The Dutchman is now within half a pound of the weight, and will enter the ring as strong as a slab of limburger.

WHITTIER BASKET TEAM IS BEATEN.

Whittier College, intercollegiate basketball champions for the last eight years, were rather easy victims to the Y.M.C.A. first team last night on the local's floor, losing by a score of 30 to 21. Whittier owes its defeat to the inability of her forwards to locate the basket.

For Y.M.C.A. Joe Poralto at forward was the particular star, scoring 19 points for his team, while for Whittier Brownell carried off the honors with 15 points to his credit. Poralto played well down under the basket and his teammates fed the ball to him, with the result that the points rolled up very regularly for the locals.

Chambers and Butler at guards and Brownell at center were the whole Whittier team. Tabor, Cox and Finch seemed unable to hit the basket. Brownell played all over the court and was easily the star, a little hard luck in his shooting robbing him of several well-earned points. The game was preceded by one between the Triangle team and that of the Calvary Baptist Church, which was won by the former.

Can't Beat 'Em.

HAWAII AGAIN IS VICTORIOUS.

PASADENA FIGHTS HARD BUT IS SWEPT ASIDE?

Dusty and High Wind Fail to Dampen Ardor of Polo Enthusiasts as They Watch Hard Struggle. Masquerade Ball Tonight at the Maryland.

In an excellent match played under trying conditions the Hawaiian polo team yesterday took the measure of the hard riding Pasadena team in the junior championships at Tournament Park and won the match by the score of 12½ to 5½.

The high wind and the dusty field made playing difficult both for man and beast. The spectators, of which there were a goodly number, were coated with a fine stratum of oiled dust, but declared at the end of the match that they had been amply repaid for their troubles.

The Pasadena team was composed of Neustadt, Burke, Hobbs and Bouches, while the Hawaiian team was made up of Rice, Castle, Sam Baldwin and F. F. Baldwin. The match was for the junior championship and limited to teams whose total goals did not exceed ten. This accounts for the odd line up of the two teams and the missing of several of the well known players.

PASADENA NOT IN IT.

The Pasadena team made a brave attempt to hold the wonderful aggregation from the Island possessions, but were outclassed both in playing and in horses. The visitors played their regular faultless game and steadily rolled up a substantial score. It was not so one-sided as the score sounds, as several times the Pasadena men stood firm and staunch and by almost superhuman efforts blocked and held the onrushing Hawaiian players when the local goal was in danger.

Johnny Hobbs of the Pasadena team played a wonderful game and made three of the total of four goals for his team. Neustadt and Burke played strong and the cleverness of Neustadt and the wonderful speed of his horse "Muggins" were strong factors in the game. Time and again Neustadt would shoot the ball from the ruck to either Hobbs or Burke

(Continued on Second Page.)

Nothing But Class.

NORTHERN MEN WIN AT TENNIS.

Johnston and Strachan Victors in Virginia Tourney.

Douglas Beats Hardaman, Last Year's Winner.

Bad Weather Prevents Play in Women's Events.

BY R. A. WYNNE.

Despite the inclement weather the first rounds of the fifth annual tennis tournament of the Pacific Coast Lawn Tennis Association were held yesterday on the courts of the Virginia Hotel at Long Beach.

Only the men's singles were scheduled, as the doubles drawing was not held until last night. There was no attempt to stage the ladies' singles on account of the threatening weather.

The "talent" won yesterday with but little difficulty. Griffin disposed of Riddell handily by the score of 6-3, 6-1. William Johnston won from Clarence Barker in straight sets, the score being 6-3, 6-1, and at no time was the San Francisco player extended. In fact he was able to win without resorting to his famous forearm drive, which generally means an ace.

John Strachan, also of San Francisco, won from W. G. Knowlton by the score of 6-4, 6-1. The first set was interesting and at moments Knowlton threatened to run it out, but Strachan would steady down and win the necessary points.

One of the best matches of the day was that between Frank Douglas of Hollywood and Hardaman, who won the Virginia tournament last year. It required three sets to decide the winner. Douglas took the first 6-4, Hardaman the second one, 6-3, and in the final set Douglas won by the score of 6-2, after a hard struggle.

DOUGLAS ERRATIC.

Douglas was erratic at times and made many outs and nets on his drives, but it seemed to be carelessness more than anything else. His service, which has always been wonderful, was very effective, and when a point was needed he would generally be able to smash an ace on his service.

In this respect Douglas is like Maurice McLoughlin. His service has terrific speed and a splendid cross-spin, which results in a high and quick bounce. Hardaman's net work was his strongest department. His service is weak; that is, in speed. He was able to place it accurately, and it was puzzling, but had he possessed greater speed the result might have been different.

FOTTRELL SHINES.

D. W. Grant won from H. R. Harris, 6-1, 6-3, in a one-sided match. Then Ellis Fottrell of San Francisco, who appeared yesterday in tournament play for the first time, following his recent sickness, was matched against Grant, and in a well-played contest won from his opponent. In the first set Grant forced Fottrell to four all, but was unable to carry out the game against his tall, left-handed opponent.

Practically the only Southern California youth left after yesterday's matches was Frank Douglas. Douglas has recently won the men's singles tournament of the Southern California Tennis Association on the Y.M.C.A. courts, and, if he should hit his best stride, he will be able to give an excellent account of himself against Fottrell, Johnston of Griffin of San Francisco.

SHORT SPORT SPARKS.

One beer a day for the Cubs. Manager Evers issued this order yesterday at a half hour's talk with the players just before the first practice of the season was indulged in. Incidently, Evers told the men that they must obey his orders implicitly. He said he would adopt many of the rules of his old boss, Frank Chance. The training rules are not considered severe. Every man must be in his room at 11 o'clock each night and respond to an 8 a.m. call in the morning. Everyone must be in the dining-room at 8:30 a.m.

The announcement of Capt. Henry H. Ketcham, of the Yale football team that he had appointed Howard Jones, Yale, 1908, as head coach of his football team, has been received by the undergraduates with much enthusiasm.

Jeff Tesreau, one of the pitchers of the New York Giants, has the promise of Miss Clara Young of Perryville, Mo., to become his bride, if he maintains his standard of last season. Miss Young is a telephone operator at Perryville. She was an enthusiastic follower of baseball.

The management of the Cincinnati Reds has announced that the entire section of reserved seats in the new park has been sold for the opening game of the 1913 season. This means that at least 12,000 persons will see the opening battle between Tinker's team and the Pirates.

Three informal races are planned as a preliminary to the Yale-Harvard regatta this year. The day before the three big events, which are scheduled for June 20, an eight-oared mile race by the junior class crews of Yale and Harvard, is planned, in addition to the freshman four-oared and the graduate eight-oared mile races.

When Marlin (Tex.) pulled up the shades yesterday morning, two Pullman sleepers were in town in which reposed a score or more of Giants, the advance guard of the McGraw army. Jim Thorpe, all-around amateur champion, until they caught him at it, was not among those present. Just where he is, is not definitely known.

Tommy Burns writes to a friend in Chicago that he always feared Jack Johnson and that he gave the negro a chance to fight him only because he was forced to do so by the newspapers. Tommy says he believes every boxer fears some other fighter. He admits Johnson had his "goat." Burns insists, however, that he would have won from the negro, had the referee allowed the bout to continue.

SPARK-PLUG HAS THE DOPE.

Spark-plug McClosky has returned to Los Angeles and in tomorrow's Pink sheet will pick the winners in the Rivers-Brown and the Wolgast-Murphy fights.

WESTERN UNION TELEGRAM

THEO. N. VAIL, PRESIDENT

Rates for money sent by telegraph will be reduced March 1, 1913.

The Western Union money transfer service reaches practically every town and city in the United States and Canada and every post office in Great Britain, Holland and Belgium.

THE WESTERN UNION TELEGRAPH COMPANY

Via the Salt Lake Route
To San Bernardino,
February 10th to 22nd.

Orange Show Excursions .. $2.35

From Los Angeles, $2.35 for round trip, good to return until Feb. 22.

Five Daily Trains and Good Service.

Tickets at 601 South Spring Street and First Street Station.

SALT LAKE ROUTE

Home Wanted by a Baby! — By Clare Victor Dwiggins

Copyright, 1913, by McClure Newspaper Syndicate.

East Side BEER

WHY HAS THIS BEER GAINED SUCH A SPLENDID REPUTATION?

SIMPLY BECAUSE

THE BEER DRINKING PUBLIC APPRECIATES ITS STERLING QUALITIES

WHO CAN BEAT IT?

L. A. BRG. CO.

I. MAGNIN & CO.
of San Francisco,
Have opened a permanent Shop in the
HOTEL MARYLAND,
Pasadena.

CURED IN FIVE DAYS
FISTULA PILES And Other RECTAL DISEASES
Varicose Veins, Hernia
No Detention from Occupation

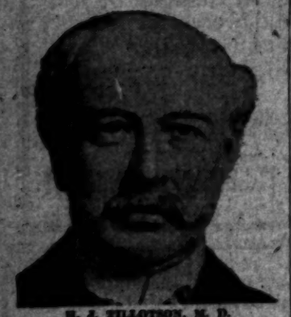
H. J. TILLOTSON, M. D.
Copyrighted. Established 1888.

NO SEVERE OPERATIONS. MANY CASES PERMANENTLY CURED IN FIVE DAYS. MOST TIME-SAVING, MOST NATURAL, MOST SAFE. A RADICAL AND PERMANENT CURE. GUARANTEED.

I invite you to come to my office. I will explain my treatment for Fistula, Piles and all Rectal Diseases, Varicose Veins, Hernia and Special cases of Blood Troubles, Pelvic, Nervous, Kidney and Bladder Diseases.

Fistula, Piles, Rectal Diseases, are very common; most frequently found in persons of middle or advanced age; are exceedingly annoying, often very painful, and sometimes very dangerous, and unfit one for pleasure or occupation. My treatment and success are the result of years of experience. I cure Piles without cutting. If I do not cure your Fistula, Piles or other Rectal Disease, my treatment does not cost you anything. Gentlemen in treatment comes from treating many cases. I guarantee a cure of Fistula, Piles, Ulcers and all curable Rectal Diseases.

I am the largest established, most successful and reliable Specialist, as Medical Cyclopedias and proper records prove. I make this statement, that you shall know you cannot a Specialist who sees and treats patients personally.

I have always charged a very reasonable fee, so that my services may be obtained by any person who desires to be cured. The inducements that I offer are my ability and thirty-three years' successful experience.

READ MY BOOK. It contains information every person should have regarding themselves. Book sent Free to those who, in my opinion, will be benefited by it. Call or write before treating for diseases.

NO MONEY REQUIRED.
To Commence Treatment.

Many patients have been misinformed about their condition, or through unsuccessful treatment have become skeptical and think there is no cure for them. I want an opportunity to treat such cases, and I will accept pay for my service no benefits are derived, when I am satisfied the patient is reliable. Health is capital at interest. I will prove my ability to cure you before asking pay for my professional services.

WRITTEN GUARANTEE—I guarantee to cure certain diseases or refund every dollar you have paid me for my services. My terms are reasonable and no more than you are able and willing to pay for benefits. I offer a Free Consultation and Examination.

ENGLISH, GERMAN, SWEDISH, NORWEGIAN, SPANISH SPOKEN.

H. J. TILLOTSON, M. D.
Entrance 251 South Broadway, Corner Third and Broadway, Los Angeles.
Office Hours: 8 a.m. to 12 m., 1 to 5 and 6 to 8 p.m.; Sundays, 9 a.m. to 1 p.m.

Guess Coming.

SPORTS THINK AD IS "POOR."

Favorite Though Not in Very Good Condition.

High in Flesh and 'Bellows" Are Not Right.

Jones Has Not Wagered Any Money on Result.

[BY FEDERAL (WIRELESS) LINE TO THE TIMES.]

SAN FRANCISCO BUREAU OF THE TIMES, Feb. 19.—[Special Dispatch.] With the Murphy-Wolgast battle but three days away, the fans are laying 10 to 8 on the former champion, and already thousands of dollars have been bet.

The outcome of the bout will be determined by Wolgast's condition. If he gets right, he figures to beat Murphy. If he blows up before doing serious damage to the Harlemite, then his chances will be very slim. He has two more days in which to work himself right.

The little fellow from Michigan does not look right. He still carries a large stomach and his wind is not as good as it was when he beat Burns, Moran, Nelson and the others. Apparently he is trying hard to round into shape, but he certainly made a mistake in not reporting at his camp a week before he did.

LACK CONFIDENCE.

Up to the present time neither Wolgast nor Manager Tom Jones have bet a dime on the battle. This is taken as an indication that they are not quite so confident as they used to be. They lost something like $14,000 when Ritchie won the championship and won as much when the little fellow beat Joe Rivers. Jones says that he is going to bet a chunk on his boy, but apparently he intends to wait till the eleventh hour.

The Murphy backers have been very active. Larry Ryan, the New York sporting man; Dave Cockrell of Oakland, and several other big operators have taken the short end. Commissioner Tom Corbett declares that the betting will be 10 to 8 at the ring.

Murphy finished up his work this afternoon, boxing with Johnny Frayne and Eddie Miller. He looks in perfect condition. He will rest until it is time for him to step into the ring. He has made the weight and has nothing to worry about.

Wolgast worked like a tiger with three of his sparring mates and made a good impression on the crowd. He intends to keep up the grind to the very last. He will not have any trouble in making the weight, but he is worried about his wind.

Medal to Capt. Rostron.

WASHINGTON, Feb. 19.—[By A. P. Night Wire.] President Taft will present to Capt. Arthur Rostron on the afternoon of March 1, at the White House, the gold Congressional medal awarded him for his heroic services as commander of the Cunard liner Carpathia in saving the survivors of the Titanic disaster.

Hawaii Wins Again.

(Continued from First Page.)

and a brave attempt would be made for a goal, only to have the swift-moving Hawaiian team overtake the fleeing Pasadena man and recover the ball.

BURKE SHINES.

Burke made several wonderful drives. He is unusually powerful in arms and shoulders and when he connects with the bamboo ball fairly it is almost always good for a drive of half the length of the field. Yesterday he was hitting excellently and assisted by Dr. Boucher, proved a stone wall of defense.

Castle and Baldwin of the Hawaiian team carried off the honors and played like beings possessed. Long rides with the ball dribbling in front of them were common and splendid drives from difficult angles for goals were also common by these two men.

At the end of the second chuckhur Hawaiia had scored two goals to nothing for Pasadena but in the following chuckhur, Hobbs caught the ball on a shot from Neustadt and after a superb run for three-quarters of the length of the field, made the first goal for Pasadena. This was repeated in quick order in the next period and brought the Pasadena team to the fever pitch of eagerness.

FLASH IN THE PAN.

Carleton Burke in the fifth period got the ball out of the ruck to Hobbs and with a rush the latter was off down the field with the bamboo ahead of him and before the Hawaiian team could recover themselves had driven it across for the fourth and last goal of the Pasadena team. The Hawaiian team rallied and in the seventh period scored one goal and in the eighth scored three more.

Today will be ladies nomination day when teams will be selected from all of the players of the various organizations and will be matched against each other. This evening the polo players will attend a polo masquerade ball at the Maryland Hotel.

CAL EWING CUTS OUT THREE MEN.

[BY DIRECT WIRE TO THE TIMES.]

SAN FRANCISCO, Feb. 19.—[Exclusive Dispatch.] Cal Ewing started cutting his large squad of ball players this afternoon, preparatory to going into spring training quarters.

Three men were handed a release and all of them will go to the Spokane club in the Northwestern League. They are Pitcher Bonner, Catcher Auer and Infielder Yohe.

Bonner sent word the other day that both he and his wife were suffering from smallpox at Lawistop, Ida., and that he would be late in reporting. He pitched the last few weeks of last season for the Seals.

Auer is the catcher who was carried all through last season, though he played the bench until the last few weeks. He is considered a promising man and will pick up the needed experience in the Northwestern League. Ewing could find no place on his squad for Bill Yohe.

ACTION IN THORPE CASE UNTIMELY.

[BY FEDERAL (WIRELESS) LINE TO THE TIMES.]

CHICAGO BUREAU OF THE TIMES, Feb. 19.—[Special Dispatch.] Everett C. Brown, former president of the Amateur Athletic Union of the United States, today declared the action taken by the association in disqualifying James Thorpe of Carlisle and compelling him to return trophies won in the Olympic games at Stockholm was premature and ill advised.

He regretted the summary action taken and said the affair should have been left to the International Olympic Committee, the body in charge of the restoration of the ancient Greek contests.

"I regret deeply the barring of Thorpe and consequent notoriety attached to the case," said Mr. Brown. "I feel that in making the decision, the association has antagonized every baseball fan, every player and in fact every clean sportsman who has actual knowledge of the working conditions in the United States."

BANKS BEATS RHINES IN BILLIARD MATCH.

George Banks vindicated his claim to the Pacific Coast pocket-billiard championship by defeating Bert Rhines in the third and last round of their match at Blanchard Hall last night, the total scores being 500 points to 365.

The night's play of fifty-eight innings netted Banks 191 balls to Rhines's 88.

Though the play of Banks in the last two sessions was practically unbeatable, it is but fair to Rhines to state that he was indisposed all through the match, spending a part of his days in bed, and endeavoring to assimilate experimental medicines.

Rhines challenges Banks to a return match of 500 balls for a purse of $600 to be made up by friends of both players.

The high run of last night was made by Banks with twenty balls, high for the match being made by Rhines on the first night, when he put down 22. Rhines's best run last night netted him but eight balls, as he scratched on the ninth pocketed.

Saturday.

SPEED FEST AT IMPERIAL.

Tetzlaff Has Narrow Escape on Road Race Course.

Oldfield's Fiat in Fine Shape for the Contest.

Garbutt Detained, Appoints Greer as Referee.

BY BERT C. SMITH.

Twelve cars, tuned to the second and fast enough to break a world record, will be sent away Saturday in the Imperial Valley road race. The course is prepared. The ditches are still there, but will make the race even more spectacular. These could not be filled in time for the contest and the fact that is will be necessary for the big cars to slow down makes this race all the more spectacular.

Teddy Tetzlaff, in the Fiat, had a narrow escape yesterday while flying along at top speed. The big red racer struck a ditch, whirled off the course and for the fraction of a second it seemed the end of Teddy's racing career had arrived. Tetzlaff fought with the wheel, gained control of his car and went skimming on to a remarkable circuit.

BARNEY DELAYED.

Through the carelessness of one of his mechanics Barney Oldfield missed his train yesterday and did not leave for the seat of war on schedule time. He will take the train this morning and should arrive in Imperial in time to try out the course this afternoon. Oldfield does not believe in too many practice stunts. He is more anxious to get his car into shape for the big dash and will spend most of his time with the mechanics looking over the machinery of the Fiat.

"My race will be won in the pits," said Oldfield yesterday. "The Fiat has all the speed I can get out of her on that course. What I want is efficient service in the pits and around the course. Leave it to me. I'll do the rest. My car suits me. Guess that's about enough said. As far as condition goes never felt better in my life. I'm not saying whether I'll win, lose or draw, but you bet I'm glad to be able to meet Teddy again and I have no worries."

FAST STUDEBAKER.

Frank B. Goode, on the Studebaker, is one of the interesting entries in the smaller cars. He is good for sixty-five miles an hour anywhere along the course. Conditions favor him. The fact that the ditches have not been filled help his chances materially. He has made several circuits of the 203.7 miles and knows every angle and every curve.

William La Casse, manager of the local retail branch of the Studebaker Bros. Co., will be at Imperial to manage the race for Goode. According to Manager La Casse, the car is in fine shape and will give a fine acount of itself. He will hold Goode down for the first 150 miles and then if the Studebaker is well in the running, La Casse will give the word and Goode will go out for place.

NATIONALS MYSTERIOUS.

The two National cars are hard to dope. They are both in fine shape. Fast time has been made by both drivers, but no line can be had as to just the kind of race either of the men will drive. The Nationals are fast enough to win the Imperial Valley classic and when sent away by Starter John S. Mitchell, the blue cars will be worth watching.

Frank A. Garbutt, president of the Western Automobile Association, under whose auspices the race will be run, cannot make the trip. He is concerned with a case in court and must be on hand Friday and Saturday. That will prevent his making the journey. He will have as his representative Perry H. Greer, president of the Automobile Dealers' Association, of this city, who will act as referee.

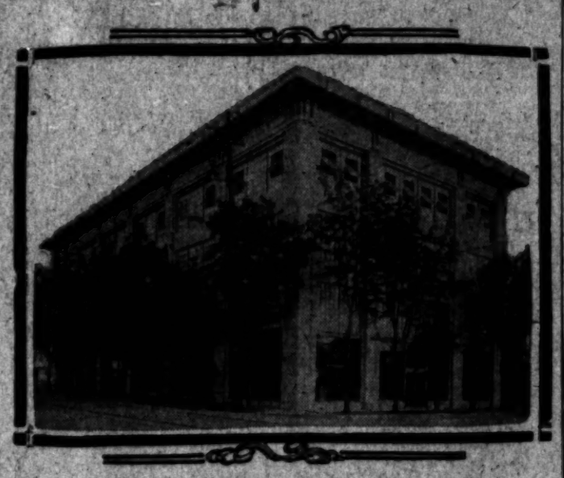
New Home of the Packard

At Tenth and Hope streets, to be dedicated tomorrow. This is the five-story structure erected at great cost and devoted exclusively to Packard cars.

Day and Night.

PACKARD DEDICATION IS SET FOR NOON TOMORROW.

BY BERT C. SMITH.

ONE of the handsomest Packard cars ever shipped to the Pacific Coast was received yesterday by Earle C. Anthony, agent for the high-grade car. This new 1914 model, is to be the center-piece of the exhibit to be made at the dedication of the Packard home tomorrow and Saturday. This new Packard is a 14-38 modal, finished in the Packard light blue. The silk brocade cushions and upholstery add greatly to the attractiveness of this model.

This car is to be presented to Mrs. Anthony after the reception. The Packard was built to order, according to the design outlined by the Packard agent. It will reach here only a few hours before the doors are opened at noon tomorrow for the reception. It is being rushed here in a special express car and is said to be the latest novelty in the high-priced line.

When the immense fire-proof building is opened for inspection, a capacity house, that can accomodate 250 cars will be dedicated. Nothing that could make motor car users comfortable has been left out of the construction of the Packard home at Tenth and Hope streets. The five-story structure is the largest of its kind west of Chicago and is devoted exclusively to the Packard line of cars and trucks.

The exhibit will include the new model five-ton Packard truck and a three ton and two ton commercial car. These have all the latest devices known to the commercial art and have been rushed here especially for this open-house, which has been so carefully planned. There will also be a 14-38 new Packard touring car, a 14-38 limousine, a 14-38 runabout and a 14-38 white phaeton. This is to be the most complete exhibit of Packards ever made on the Pacific Coast.

Arthur Corbin, sales manager of the Packard factory, is here and will be the guest of Mr. Anthony. Every floor will be open for inspection and one of the interesting exhibits will be the $48,000 worth of parts in the space devoted to the upkeep of the cars.

The Packard home will be seen in daylight, without the use of artificial light. The 21,000 square feet of glass in the structure makes this possible. The ribbed reflecting glass in the salesroom makes that portion of the building particularly well lighted. The floor and columns are all tiled, making the decorations attractive. There is 60,000 square feet of floor space and a pneumatic tube system connects all departments.

From noon tomorrow until 10:30 at night the building will be open for inspection. At night the structure will be a blaze of ilht. This is not to be an automobile show but something novel in the way of a dedication. On Saturday the doors will be opened at noon again and will remain open to all comers until 10:30 at night. This is not a formal affair but simply a house-warming that will enable lovers of high-grade automobiles to spend a few hours looking over the latest the Packard factory has to offer.

How About This?

SMALL WONDER THEY CAN WIN.

Hawaiian Polo Men Do Big Training Stunts.

Few Prize Fighters Try More Strenuous Work.

No Social Activities Night Before a Game.

DAILY PROGRAMME OF HAWAIIAN POLO TEAM.

Out of bed at 6 o'clock.

Five-mile run before breakfast.

Cold shower and thorough massage.

Substantial breakfast with varied menu.

All polo discussion tabooed until noon.

Half-hour before each game or practice each man thoroughly massaged.

Immediately following each game a cold bath and thorough massage.

Absolutely no alcoholic beverages permitted at any time.

Two nights of each week they devote to their social duties, but these must not be the evenings prior to a game.

BY ROY WENNE.

The above programme is religiously carried out by the members of the Hawaiian polo team and is said by their trainer, Eugene Estoppey, the famous marathon runner, to be the sole reason for their splendid physical condition, which has been the marvel of the polo enthusiasts of Southern California.

Tall and well proportioned, the Hawaiian players have seemed to be tireless while in the game. Their condition was soon evident after their first match. Not one of them was even breathing hard, although the pace had been so strenuous that horses and men of other teams were given up in exhaustion.

The query as to how these wealthy and with every luxury at command, maintained their physical condition, was becoming rife when Eugene Estoppey tells of some of the regular stunts through which these wealthy young nabobs go.

"These gentlemen do not drink," said Estoppey, "and that is a big factor in their condition. They also do not sit up half of the night playing pole. They play polo and then talk until 4 o'clock in the morning about it.

"They look upon a polo game in much the same manner as a prize fighter does upon an approaching contest. They prepare for it as carefully as they can maintain a whirlwind pace from the first chuckhur until the very end of play.

"I was asked to take over the physical care immediately upon my arrival here. I have had a great deal of experience in this line, having my own work in preparing myself for long-distance running. I was surprised to see the slow manner in which that they mapped out. I believed that they would go at 8 o'clock in the morning, as they promised, but when I arrived at 9 they meekly crawled out into the sunlight of the morning and without a single, started out on a long run through the cool morning air, one after the leading.

"I expected again that they would drop out after a mile or so, but when I looked back there was the whole bunch of young men lopping easily along with a mild look on their faces, as though they were merely going for a walk. I took them then for a run of about 5 miles and they never showed a sign of distress.

"Then I realized that I was up against a thoroughbreds. Their wind was unexcelled to, regularity and endurance, and after their run they ate their meals carefully and then went to bed early. Before each match, I massaged each one and immediately after the game the same thing. Then eat a light meal and sleep like babies.

"As a result, their eyes are clear as a child's, their nerves are as strong as steel and they strongest and the most fascinating men I have ever met. Their greatest factor of all is that they do not drink any alcohol and their habits are extraordinary in a polo contestant.

"This regularity of life and care on the part of the visiting team, which is the more remarkable when it is remembered that each member of the team is several times over a millionaire in his own right and could easily lead a gilded life of every luxury, but being thoroughbreds they prefer to be normal men."

Jim Savage has been matched to meet Jess Willard, the world's heavyweight, for ten rounds at the New Orleans Athletic club, New Orleans either on February 22 or March 2, the latter date being favored by Morgan.

"Real Doings."

TRACK EVENTS TO BE BIG FEATURE SATURDAY

BY OWEN R. BIRD.

THE A.A.U. track and field championship and the Los Angeles Athletic road marathon are the big amateur sporting features next Saturday afternoon. Both events are scheduled for Bovard Field.

Although the marathon starts at the L.A.A.C. Club building, at 12:30 o'clock, the race is to be finished with a twenty-six-lap grind around the U.S.C. cinder oval. This will give the fans a chance to see all the runners during the last six and one-half miles of the race, which portion is by far the most interesting of an event like this.

The two Indians from Sherman are the favorites in the road race and most of the dope sheets have them finishing one and two. Philip Zeyouma, who won the Times modified marathon last year, will run with Albert Ray, the lad who cantered home with the Pasadena-to-Los Angeles road race last season.

Ray is considered the faster of the pair and more so because most of the race is to be run in the university track, where he is much more at home.

Zeyouma is a road runner and will probably come on the field first, but, in all probability, will be passed by Ray before miles have been run on the track.

COLLEGE CHAMPIONSHIP.

The A.A.U. meet will practically be a college championship affair with the odds largely favoring the U.S.C. Trojans. It will be the first opportunity to see the cinder heros of local fame in action, and some fast races are expected before the afternoon is over.

The Methodists have entered the largest team of the colleges and unless Pomona puts in a stronger team than has been entered by the Oxy Tigers, the Trojans may walk away with the meet in fine shape.

There is one set of "dark horses" in the men who will compete under the L.A.A.C. colors. Here we have a number of famous old-timers who say that they have "come back" a long way. If this is the case, the club men are apt to take second place in the final score, unless, as has been said before, the Pomona Huns come in strong.

ELEVEN OXY ENTRIES.

At the present time Oxy has entered eleven men, which is a few short

Mr. Wad T

Ready for the Going.

K.O. SHOWS UP IN FINE STY

Has Court Much Pla With His Workout.

Eastern Fighter Is Now Required Weight.

Pug Hawtery May Be T Out by Jim Corbett.

BY DE WITT VAN COURT

Knockout Brown drew one of largest mid-week crowds that ev tended a boxer's workout at Pa gymnasium yesterday afternoon.

To say that the knockout wo one interesting is to put it mi Brown went one hour and fifteen and finished strong and fast. H lasted three rounds each with Tatum, Solly Burns and Buck Bu and his work with Buck was the b of the lot and pleased the cr It was remarked by several bo fans that Brown looked a bit o delphi. I asked Dan Morgan, manager, if he had put on a few "layo" getting on the scales for and he said, "Certainly not. T weighed exactly 123½ pounds stri and was looking fine.

Brown wore a lot of extra cl that gave the impression that he a hard time making the weight when he stepped on the scales and weighed in. Knowing my exact weight I knew that Dan Morgan was telling the truth.

We will have to hand it to Dan Morgan as he is one of the m fantastic fight managers I h ever seen and is absolutely on a par in all he says and does.

JUST THE SAME.

Brown's boxing was no differ from what we have seen during h training. He is good nature personified, and never takes the slightest advantage of his sparring partners, no matter how hard he is hit. Once he gets a good punch on the jaw or stomach, he smiles just the same and that smile would win anybody to him.

Knockout Brown is a most dangerous man for anyone is his class to mix up with. He may defeat Jim Jeffries in the first ten seconds of the coming contest and he may turn around within the first five or six rounds. It all depends on how soon Ritchie "gets" him, but if Jeff gets him in the first round, he may stop him in that round.

His right hand forward when he is leading will troubles anybody who has to "lay" to that style of boxing. He believes his style he will win, and should win.

Brown has only two punches that are dangerous and they are his right hand to the body and head. He may as well be tied up, for all I need it to him. Knockout is a game fellow and no matter how hard he is hit he will come back and fight as hard as ever. He is also a conscientious worker, is in good condition and improves each day in condition. Knockout has all the betting fans guessing as to his chances to win.

Jack Burns, who is matched to box Jim Pinto a ten-round preliminary to the Rivers-Brown go, is in fine condition and is confident of winning. When asked if he ever lost to Matt Wells, he said: "I lost a four-round decision to him when I was an amateur. He was just too much for me in five rounds, when the referee stopped the bout when I had a bad cut lip, but I was not stopped out by him, although such was the call for a knockout record in the books. We were both amateurs at the time and I only weighed 10 pounds more each time. If Babe wants to put this into his record he is welcome to do so. But I believe he will do differently next Saturday afternoon."

Jack is pretty square talk for a boy who is looking for a reputation in the boxing game.

Dan Morgan, manager of Knockout Brown, is negotiating with Walter Monahan and Bull Young to take both boys under his management and take them East when he leaves after the Rivers match. Morgan thinks that both these boys and there is no doubt that they should not make a mistake if they took the advice of Jim Jeffries when he was offered a match. Jeffries, as sparring partner to Jim Jeffries, Jim said, "Stick with me, fellow until you learn the game and you will succeed."

If Walter will take this advice and has a bout or two with Bull Young has a match with any of the boys here so far. Bull Young has been laid off for several weeks on account of his bad arm, but now that his arm is good Walter will go East and Bull weighs about 235 pounds and Walter an even 200 pounds. Young is in good shape as

Mr. Wad Took Titus Over to Pasadena to See the Polo Game Yesterday! — By Gale.

Ready for the Game.

K.O. SHOWS UP IN FINE STYLE.

Coach Much Pleased With His Workout.

Latest Fighter Is Now at Required Weight.

Hawtery May Be Tried Out by Jim Corbett.

AT THE WITT VAN COURT.

Herbert Brown drew one of the largest mid-week crowds that ever attended a boxer's workout at Peters's gymnasium yesterday afternoon.

It is my that the knockout wonder is meeting is to put it mildly. He punched one bear and fifteen minutes and finished strong and fast. He did three rounds each with Kid Rose, Billy Burns and Buck Brown. The work with Buck was the fastest of the lot and pleased the crowd. He was smarted by several boxing fans. Brown looked a bit overweight. I asked Dan Morgan, his manager, if he had any objections to him getting on the scales for me to see. "Certainly not." He said clearly 135½ pounds stripped for the boxing fans were a lot of extra clothes on the impression that he had to lose making the weight. I doubt of all to that they do not do any exercising and their breathing is ordinary is in perfect condition.

This regularity of diet and sleep on the part of the visiting school boy is the more remarkable, when it is remembered that each member of the team is several times over a millionaire in his own right and could vantly lead a gilded life of ease and luxury, but being thoroughbreds they prefer to be normal gentlemen.

Jim Savage has been signed to meet Jess Willard, the champion heavyweight, for ten rounds at Orleans Athletic Club on February 24 or 25, the latter date being decided upon by Morgan.

TS TO BE URE SATURDAY

...WEY R. BIRD.

...of what was expected, but Chief ...pal says that a number of his ...performers are not in shape and will not enter them in any bouts at this present time. Mr. Frost says that all the events in the ...ramme will be hotly contested and ...ever will be hotly contested and ...win anything, will take the ...every contestant.

"Bo" Wilson, the star Tiger ...vaulter, will not be in the ...ewing to his bad spill last ...and Bill Annin, the crack City ...has been forced out of the ...to in grippe. The doctor says ...it would be dangerous to run ...the meet, but that he should ...as a fiddler for the U.S.C. ...meet March 1.

FINE FOR SMITH.

Will Annis out of the running ...gives the race to Linton Smith ...U.S.C., unless Art Torrance, ...running mate, develops some ...looked-for class and pushes the ...tain to the limit. At the present ...Smith is in splendid shape and ...seems fear breaking a record, if ...had proper competition.

Sergeant of U.S.C. and Captain ...Pomona promise some excitement ...the two-mile. Both are ...strongly and as Sergeant is ...to be the best long-distance ...Pomona since the days of ...Fischer Sergeant may have ...cut out for him.

Frannie Beer of Occy will have ...first chance to show speed to ...against cheery competition, as he ...be pitted with Wells Thrall, ...Carrigan and Bradley, of U.S.C.

REAL BATTLE ANTICIPATED.

Gillette and Jackson should ...battle royal in the 146 ...fast, though Gillette ...the best conditioned man. ...in this race with Berger ...surely have to travel a pace, as ...and Stick with Trojans are wonderfully fast over 440.

The field events should produce ...ring competition with men like ...strome, Donahue, Kelly, ...Hendrick, Johnson and Porter ...tered. All are good, in fact, ...for many years in this section.

While the entry list for the ...not as large as it has been ...looks as though there would be ...lined up in each of the events, ...will effect in numbers.

...horses and men of other teams ...given up in exhaustion.

The query as to how these ...wealthy and with every luxury at ...command, maintained their ...condition, was becoming ...Eugene Hatoppey tells of some of ...regular stunts through which ...wealthy young nabobs go.

"These gentlemen do not ...said Hatoppey, "and that is the ...factor in their condition. They ...do not sit up half of the night ...ing polo. They play polo and ...talk until 4 o'clock in the ...about it.

"They look upon a polo game ...what in the same manner as a ...fighter does upon an approaching ...test. They prepare for it so that ...can maintain a whirlwind pace ...the first chuckfur until the last ...end of play.

"I was rushed to take over ...physical care immediately upon ...arrival here. I have had a great ...deal of experience in this line, ...my own work in preparing ...for long-distance running. I was ...prised to see the rigor of the ...that they mapped out. I hardly ...lieved that they would get up at ...o'clock in the morning, so they ...promised, but when I aroused ...they meekly crawled out into the ...of the morning and without a ...bit, started out on a long run ...the cool morning air, with ...leading.

"I expected again that they ...drop out after a mile or so, but ...I looked back there were the two ...young men hoping vainly after me ...with a mild look on their faces ...thought they liked nothing ...took them that first morning, ...miles and they never whimpered.

"Thus I realized that I was ...thoroughbreds. Their manage is ...tended to regularly and each ...ing after their run they are ...carefully and then come ...Before each match, I measure ...one and immediately afterward I ...the same thing. They retire ...and sleep like babies.

"As a result, their eyes are clear ...a child's, their nerves are as ...as steel and their strength ...most incredible. But the great ...factor of all is that they do not ...any alcohol and their breathing ...ordinary is in perfect condition.

"This regularity of diet and sleep ...the part of the visiting school ...is the more remarkable, when it ...remembered that each member of ...team is several times over a ...aire in his own right and could ...vantly lead a gilded life of ...luxury, but being thoroughbreds, ...prefer to be normal gentlemen.

...ever. Dan Morgan will get these two promising boys all the work they want in the East and they are making a good move to take him as a manager.

Jack White, the Chicago boxer, is hard at work every day down at Peters's gymnasium at Venice, preparing himself for a match with Frankie Burns that he expects to get in Oakland in the near future. Jack is in fine condition and looks better than when he showed on the Coast last time out.

I received an interesting letter from one Mr. Gilveres of the Santa Fe Hospital, asking that I try and get Jim Corbett, who will be here next week, to pass his opinion on Hawtery, who met defeat at the hands of Bob McAllister last November. I will say to Mr. Gilveres that it will be a pleasure to Jim (who, by the way, is a very dear old friend of mine) to look Hawtery over and give his opinion.

Mr. Gilveres is an ardent amateur, judging from his letter, and I am with him strong on this point.

Brother Gilveres, if such a thing is possible, I will get Corbett to take a look at Hawtery and pass his opinion, which I will be glad to publish in this column. I personally have a great opinion of Hawtery, if he is clever enough to learn the finer points of the game, and will say that we have him in our club as a member and expect to take him in hand in a few days and try to develop him into a high-class amateur.

Improvement.

WASTE BALL IS UNPOPULAR.

STAR CATCHERS ARE GRADUALLY CUTTING IT OUT.

Managers Have Made Them Regret the Old-Time Scheme of Having Pitchers Throw Wide Balls—Practice Tends to Make the Heavers Wild.

The baseball habit of a number of star catchers, who have big reputations to sustain, of forcing the pitcher to waste balls when men are on bases has about reached its end, if the actions of major league managers can be taken as an indication.

The first to feel that blow two years ago was Johnny Kling, of the Cubs, whose anxiety to prevent Athletic base runners from stealing in the 1910 world's series made him order constant waste balls until it ruined the work of the Cubs' pitching staff. Manager Chance pulled him out before the series was over and that winter disposed of him.

Charley Street of Washington, who had been following the same practice and maintaining a great record as a nabber of base-stealers, felt the displeasure of Clark Griffith of Washington last spring and has dropped out of the big show. Everybody believed that Street's loss would be felt, but it proved that he was not only spoiling the pitchers, but was keeping back the developments of three catchers, Henry, Williams and Ainsmith.

A number of other veteran catchers in the two leagues are mending their actions in fear of such displeasure. The play of constantly wasting pitches is nothing more than a guess, and a guess in which the team at bat has an even better chance to outguess the pitcher than the catcher to outgeneral them, because the first move must come from the battery.

DETROIT'S MAYOR BOOSTS CARTERCAR.

That Michigan leads all her sister States in the great industry of building motor cars is admitted by every one acquainted with the situation. And that the Wolverine citizens are proud of this distinction even to the Mayors of the cities, is shown by a telegram which was received by the Mayor of Temple, Tex., from Mayor Thompson of Detroit, recently.

Mayor Watters of Temple, Tex., was considering the purchase of several Cartercars for city use. He was given as a recommendation the city of Detroit. So he decided to put the leading city in the automobile industry to the leading citizen of the city and sent the following telegram:

"Mayor of Detroit, Detroit, Mich.

"Kindly advise me at once by night letter, collect, giving full details as to service Cartercars have given fire department of Detroit. Thanks in advance for courtesy.

"J. B. WATTERS,
"Mayor of Temple, Tex."

This answer was sent by Mayor Tompson:

"Hon. J. B. Watters, Mayor of Temple, Tex.

"Fire department purchased one Cartercar runabout in 1906, one in 1907, five in 1911 and twelve in 1912. Service excellent.

"W. B. THOMPSON,
"Mayor of Detroit."

This is one of the few instances where a city has recommended a motor car to another city, and this car being a Cartercar speaks well for the service which this friction transmission car has given to the fire department of Detroit.

Too Much Class.

OXY DEFEATS U.S.C. EASILY.

Benson Is Slammed Hard at Proper Moments.

Johnson Knocks Homer With Three on Bases.

Lawyers No Match for Classy College Boys.

BY OWEN R. BIRD.

Occidental, 8; U.S.C. Law School, 1.

The southern intercollegiate baseball season opened yesterday at Baer Park with the Tigers crossing bats with the U.S.C. Barristers. The game was played in a biting wind, mingled with a few showers. It may have been colder sometime, but I do not remember just when. Due to the wind and rain the game was called in the fifth inning, when the Tigers had a big lead and every prospect of making it larger.

Sid Foster was on the mound for Occidental and after the opening spasm held the Trojans helpless with his speed ball. Benson worked for the Barristers and was hit rather freely, although the Tiger drives were helped a great deal by the wind at times.

In the first inning, after "Dad" Byram had whiffed, Capt. Milliken Critchely, commonly known as "Dago Mike, the peanut vender," was called on to bring home the captain, but the best he could do was to get a base on balls. "Mary" Pierce, the next lawyer up, clouted a stagie to center and Milliken scored with the one lonely Trojan ace. Foster then settled down and fanned Wright.

TIGERS GET BUSY.

The opening inning for the Tigers brought nothing, but the big blow came in the second when four runs crossed the plate. Benson bounced the first ball in his chapter off Wieman's head, and the "big one" took first base without a murmur. Harry Kirkpatrick bunted a neat one down the third base line, which was thrown wide to first by Benson, allowing Wieman to take third and Kirkpatrick second.

Emmett, the new first baseman, whiffed, but Dick Crawford was more fortunate, and was given a walk, filling the bases. At this stage of the game with the sacks conjested, Johnson came to the bat. Now Johnnie has never set the world on fire with his hitting, but he liked Benson's second offering and walked into it.

When the dust had settled the ball was discovered in the far distant wilds of left field, Wieman, Kirkpatrick and Crawford scoring easily. Johnson took a flyer at the plate, and was safe when Silverstien mussed up the peg from Pierce. It was a home run, however, and put the Tigers in the lead with a resounding slam.

THREE MORE IN.

Three more Oxy runs were registered in the third. McClung opened with a badly bouncing two-bagger to center. Seay then got a scratch two-base hit to left center, scoring McClung, when Critchely missed Milliken's peg to third. Seay took third on Wieman's out at first, and scored when Kirkpatrick singled to left. "Kirk" stole second and scored on Emmett's two-bagger to left.

One more run was scored by Oxy in the fourth on a mixture of errors and that was all for the afternoon, but it was enough for any one man on a windy day.

The score:

OCCIDENTAL.

	A.B.	R.	B.H.	P.O.	A.	S.B.	E.
Blount, cf	3	1	0	1	1	0	0
McClung, 2b	3	1	1	1	1	0	0
Seay, lf	2	1	1	1	0	0	1
Wieman, rf	1	0	0	2	1	0	0
Kirkpatrick, ss	2	1	1	0	3	1	1
Emmett, 1b	2	0	1	1	0	0	0
Crawford, lf	3	1	0	0	0	0	0
Johnson, rf	2	1	1	0	0	0	0
Foster, p	1	0	0	1	1	0	0
Totals	17	5	5	7	7	1	1

U.S.C. LAW SCHOOL.

	A.B.	R.	B.H.	P.O.	A.	S.B.	E.
Byram, 1b	3	0	0	9	0	1	0
Milliken, cf	3	1	2	1	0	0	0
Critchley, 2b	3	0	0	1	1	0	0
Pierce, lf	3	0	1	1	0	0	0
Wright, ss	3	0	0	0	3	0	1
Canepa, rf	1	0	0	0	0	0	0
Decker, 2b	3	0	0	2	1	0	0
Silverstein, c	3	0	0	3	1	0	1
Sprotte, c	1	0	0	1	0	0	0
Benson, p	1	0	0	1	0	0	1
Totals	26	1	3	18	5	2	4

SUMMARY.

Home run—Johnson.
Two-base hits—Milliken, McClung, Seay, Emmett.
Struck out—By Foster, 6; by Benson, 2.
Bases on balls—Off Foster, 3; off Benson, 1.
Sacrifice hit—Kirkpatrick.
Passed balls—Silverstein, Wieman. Sprotte.
Hit by pitched balls—Wieman, Crawford, Canepa.
Umpires—Allen and Hanson.
Time of game—55m.

JAPANESE OFFICIALS PURCHASE CADILLACS.

Five Cadillac cars have been sold to members of the Japanese imperial household. They are to be of the 1913 models. The deal was made through the Yokohama agents of the Cadillac Company, Andrews and George.

This is the first American made car to be sold to the imperial household as they have always used cars of Italian, French, English and German makes. This may be taken as a compliment to American manufacturers and especially to the designers and makers of the Cadillac product. Two of the five limousines will be delivered to Prince Sanjo, one to Count Hijikata and one each to Count Nijo and Count Kanci.

Carbon trouble is one of the recurring annoyances of automobile motors which has never been entirely removed. The heat of combustion is so high that even the best of oils leave some deposit. This may be so small that it is not noticeable after an entire season's use, but, on the other hand, it might be so great that the motor refuses to function as it should. When going over the car during the winter, it would be best to thoroughly clean the cylinders of all traces of carbon.

In Front Again.

YAMADA SHOWS UP SLOSSON.

Jap Billiard Expert Is Very Live Article.

Jumps Into the Lead in His Second Innings.

Finishes With an Average of Twenty-three.

BY HARRY A. WILLIAMS.

Tiptoeing around the table for two hours, Koji Yamada, five feet of imported billiard finesse, took the measure of George Slosson, 400 to 389, in their opening game of 18.2 balk line billiards match at the Los Angeles Athletic Club last night. Bahzai!

Yamada went out in seventeen innings with an unfinished run of twenty. His average was 23 9-17.

The diminutive Jap lived up to the advance notices. No wonder-worker of the Far East ever waved a wand more magic than the cue of Yamada. The ivories obeyed him implicitly. He played them over the green baize with the skill of a past-master.

The Japs can beat us when it comes to raising vegetables, and can go some when it comes to literature, politics and diplomacy, but for them to humble the Occident in billiards is a new wrinkle in these parts.

But Slosson, one of the Occident's most able exponents of the manly sport of billiards, was forced to acknowledge the supremacy of Japan. Mr. Slosson has been playing billiards for fifty years or thereabout, while Mr. Yamada began tinkering with the balk line game only two years since. Three cheers for the Mikado.

Yamada's high run was ninety-six, the same being clicked off in the fifth inning. Slosson retaliated with a high run of sixty-one in the eighth, and scored fifty-eight in the twelfth.

Both men drew blanks in the first inning. Yamada, however, promptly warmed up to his work, and electrified the crowded gymnasium with a

(Continued on Fourth Page.)

MOTOR CAR DEALERS ASSOCIATION DIRECTORY

ABBOTT AND LOZIER—Now Sold by Bekins-Speers Motor Company. F3635, M1691. 1026 S. Olive St.

AMERICAN-COLE — Grundy Motor Sales Co., 842 South Olive Street. Main 2191; 10927.

APPERSON JACKRABBIT—Leon T. Shettler Co., 151 West Pico Street. Main 7034, Home 10167.

BAKER ELECTRIC—Standard Motor Car Co., 1001 South Olive Street. Broadway 2963, Home 10457.

BUICK—HOWARD AUTO CO., Tenth and Olive. Home 60009, Main 9040.

COLUMBIA-MAXWELL — United Motor Los Angeles Co., 1200 S. Olive St. Main 8408—Home A3698.

CUTTING—Eastern Motor Car Co., 825-827 South Olive. F2965, M. 2965.

FRANKLIN & R. & L. ELECTRICS—Streets. Main 404. Home 60249. R. C. Hamlin, Twelfth and Olive

FIRESTONE - COLUMBUS - ELECTRIC—Cal. Automobile Co., 1250-1260 W. 7th. Wils. 788. Home 53018.

GARFORD & REO—Lord Motor Car Company, 1032-38 South Olive Street. 10845, Main 5470.

HUDSON—Hudson Sales Co., Phones—Sunset Main 678, Home A4734. 1118 South Olive Street.

HUPMOBILE—M. C. Nason, 1017-1019 South Olive. A1007, Broadway 2967.

JACKSON—Chas. H. Thompson, 1142-44 South Olive Street. F6390, Broadway 1947.

KISSEL KAR—Kissel Automobile Co., 118 West Pico Street. Broadway 2186, 22886.

MITCHELL — Greer - Robbins Co., Twelfth and Flower Streets. Broadway 5410, A1187.

NATIONAL—National Motor Car Co., 1130-1132 South Olive Street. F4353, Main 3329.

OAKLAND CARS, STANDARD TRUCKS—Hawley King & Co., 1027-33 South Olive Street.

OLDSMOBILE — Oldsmobile Co. of California, 1205 S. Olive. Main 3130, F5647.

OVERLAND—J. W. Leavitt & Co., 1235 South Olive Street. Main 4831, 60537.

PAIGE — THOMAS — LIPPARD — STEWART. Thomas Motor Car Co. of California, 1058-60 S. Flower.

PACKARD and R. & L. ELECTRICS—California Motor Co., Tenth and Hope Sts. Main 6060, 60406.

PIERCE-ARROW—W. E. Bush, 1701-1711 South Grand Avenue. Home 60295 and Main 2257.

POPE-HARTFORD — Wm. R. Ruess, corner 10th and Olive. Main 7278, Home 60173.

PREMIER — Premier Motor Car Co., 1127 South Olive Street. Main 679, F2664.

REGAL — Big Four Automobile Co., 1047-49 South Olive. Home F2533, Sunset Broadway 952.

STEARNS-KNIGHT and OHIO ELECTRIC—Smith Brothers, 742 S. Olive St. Broadway 3834, Home F4206.

STUTZ-BROWN-SYMONDS CO.—412-414 West Pico Street. Home 25003, Main 7047.

VELIE AND WARREN — Renton Motor Car Co., 1230 South Main St. Main 1068, Home 10799.

WINTON—W. D. Howard Motor Car Co., 1238 South Flower Street. Broadway 4180, Home F5609.

Chicago 3 Days

Route of the Los Angeles Limited, San Francisco Overland Limited and Atlantic Fast Mail Exp. C. A. SHURTER, Gen. Agt. C. & N. W. Ry. 161 S. Jackson St.

UP AND DOWN BROADWAY.

BY ZIP.

HERE'S news for you. I learned last night that Mr. Nat C. Goodwin's special starring engagement at the Morosco Theater is limited. Mr. Goodwin will continue to place Fagin in "Oliver Twist" for another week and perhaps still another, after which his engagement, at least for the present will come to a close.

And there's a very good reason. Other cities seem anxious to see Mr. Goodwin's remarkable characterization. In fact, they are so sincere in their anxiety, that four of the principal coast cities have offered Managed Oliver Morosco splendid financial guarantees to send the mammoth production of the Dickens' tale to their playhouses.

Consequently at the close of his current engagement at the Morosco Theater, Mr. Goodwin will make a short tour in "Oliver Twist," visiting San Francisco, Portland, Seattle, Tacoma, Vancouver and possibly Denver.

In view of the fact that several eastern newspapers have had Mr. Goodwin dead, other's said he would never appear again on a stage, in fact, there were hundreds of conflicting reports concerning him, it is quite gratifying to note that his performance has attracted such attention all over the Pacific Coast.

Peter McCourt, the big man of Denver theatericals arrived in Los Angeles yesterday afternoon. Mr. McCourt comes to Los Angeles to view the production of "The Elixir of Youth" at the Burbank Theater.

"I incidentally expected to find some sunshine," said Mr. McCourt last night. "But was greeted with some real Denver weather."

Mr. McCourt is enthusiastic over the success of the new Covington-Simonson comedy. He will await the coming of Mr. John Cort and Byron Ongley, both of whom own an interest in the piece and who are now on their way from New York to see it.

So Mrs. Langtry, since she became Lady de Bathe, will not be interviewed? Huh! The Orpheum press department has had its worries all week, but nothing like those superimposed upon a certain erudite reviewer here, who was anxious to talk to "my lady" on her previous visit, when she wasn't my lady at all, but just Mrs. Langtry.

The critic, whose polished dome of thought gleams not nearly so brilliantly as does his scintillant wit, had a positive engagement made with Mrs. Langtry, to interview her in her private car, which was then considered a necessity for her physical comfort—the car, that is. Mr. Critic made his appearance, hat in hand, and passed in his neatly engraved card.

A huge individual with a steel skillet or frying pan in his hand, and a white apron as his main habiliament, appeared, and gruffly stated that Mrs. Langtry would not see anyone.

"But I have an appointment with the lady," replied the critic.

"She won't see you," was the surly reply.

"I'm sure she will, if you'll kindly take my card in," was the suave rejoinder.

"Call me a liar, do ye?" vociferated the chef. "I told ye she wouldn't see ye. Git, or I'll bounce this frying pan off yer nut."

The critic "got."

I am informed that a certain newspaper man did succeed in getting his card through the Orpheum stage door to the noble presence of the erstwhile lily this week, and that she said she would see him "later on." He construed this meaning in a brief few minutes, but when it lengthened into hours, he gathered up courage and put the query to the dusky maid who acts as her ladyship's factotum.

"Her ladyship," said the maid, "meant in a few days, after she was through her engagement at the Orpheum, she would enjoy a chat with you."

Which is very funny considering that the newspaper man is on a daily paper, and wanted the news for the immediate issue!

The mail was rather heavy yesterday. Two letters. One, signed "A Constant Theater Goer," takes a nice little stab at the critics, and those dignified gentlemen, not being used to having things said about them, may thank me for keeping it in my pocket.

And then comes a lady from Pasadena. She proceeds to uphold and defend Mr. Paul Armstrong and "A Love Story of the Ages," and gently slaps Harold Miller of Pasadena on the wrist, for daring to say the things he did about the Armstrong play.

The following are brief extracts from Miss L. M.'s opinion of Mr. Miller's opinion:

"Who gives Mr. Miller the right to call 'A Love Story of the Ages' punk? He calls doubling the cast ridiculous. I don't believe Mr. Armstrong meant to give the impression that all his characters were affected by this reincarnation. And to deal with what Mr. Miller calls 'posturing.' Again he is in error. It would rob the picture of a great deal of its effectiveness if the players were to act entirely as moderns."

"I wonder what authority Mr. Miller has for his statements anyway. His second letter is no parallel. I agree with him about Lloyd Osbourne. But he would infer that Mr. Armstrong never wrote a success either. That is nonsense. And I believe, 'A Love Story of the Ages' will delight as many theater-goers as Angelenos."

And with this I suppose I have stirred up a nice little argument between two peaceful citizens of Pasadena. On further thought, however, both letters bearing a Pasadena postmark, leads me to believe that there is a deep laid conspiracy to do a little press work for Pasadena. Anyway, I am sure Mr. Armstrong will be grateful to the lady for taking a fall out of Mr. Miller.

"I have abducted Dolly Castles." Thus reads a telegram received by Oliver Morosco last night from George Mooser, his New York manager. The little riot over the services of Miss Castles which recently developed between the local manager and the Messrs. Shubert, was printed the other day exclusively in this column.

At that time Mr. Morosco wired New York and gave instructions to make Miss Castles live up to her contract and come to Los Angeles for the production of "The Tik-Tok Man of Oz" even if he had to hale the said lady and the Messrs. Shubert into court.

While it did not necessitate a lawsuit to get Miss Castles, it did require the services of four high-salaried lawyers to induce Miss Castles and the Shuberts that she should leave immediately for Los Angeles to begin her rehearsals for the Baum-Gottschalk extravaganza.

Getting so now that the local dramatic editors can announce the production of a new play every day.

The latest play to be accepted for local production by Oliver Morosco is "The Man Who Found a Way," which comes from the pen of Jules Eckert Goodman, responsible for such successes as "Mother" and "The Test."

I have also forgot to mention two new plays from the pen of Elmer Harris. These are "Fillette" and "Susceptible Smith." Both are slated to be seen here this summer.

A girl stepped to the window of the Mason yesterday and asked:

"Who is giving 'The Concert' here next week?"

"Leo Ditrichstein," was the answer.

"I never heard of him. Does he fiddle, or play the piano?"

She was informed that Ditrichstein is an author and a player, but not a musician.

"Why, then is he giving a concert?" she asked, innocently.

The old explanation, made a thousand times, was gone over once more.

"Then he ought to be arrested for false pretenses," was the girl's reply. I was sure I was going to hear a real concert, and now it is only a play after all."

Rube Marquard, erstwhile Giant, and Blossom Seeley, erstwhile, also, a local singer, were married last week in Spokane. Miss Seeley was wed some time ago, but her husband thought that Mr. Marquard thought too much of the fair Blossom, and he cut her off the family stem. She was not left to wither alone, however, Mr. Marquard was "Johnny on the Spot," and made a home run on the first pitch. Blossom and her new husband will be at the Orpheum shortly on their honeymoon-vaudeville tour. Her old spouse is in New York, wondering how it happened.

Lottie Kendall,

A former Los Angeles stage favorite, who will soon be seen here in Henry W. Savage's big revival of "The Prince of Pilsen," at the Majestic.

NEW CASE FOR JIMMY SULLIVAN.

(BY FEDERAL (WIRELESS) LINE TO THE TIMES.)

NEW YORK BUREAU OF THE TIMES, Feb. 19.—[Special Dispatch.] In Philadelphia the papers have added a new feature to their list of sporting events by starting an egg laying contest, with a special signed writer following it play by play and arranging the official standing for the newspapers.

As cash prizes are to be paid, the question will probably be submitted to James E. Sullivan, of the A.A.U., as to whether the hens will lose their amateur standing.

BRAWN AND BRAIN.

NEW HAVEN (Ct.) Feb. 19.—[By A. P. Night Wire.] A striking comparison is being given publicity here with the announcement that when President Taft retires next month and accepts a chair as professor of law at Yale he will receive only $1000 a year more than Howard Jones will as football coach. The salaries are $5000 and $4000, respectively. Coach Jones was four years a gridiron hero and is only five years out of college, while Prés. Taft has a thirty-six years' record as a distinguished alumnus and master of law.

CHALMERS Motor Cars

Leaders in Real Value

Built Completely by a Proven Factory Organization in a Thirty-Acre Plant

(Not An Assembled Car)

Sold to you by one of the oldest and strongest motor car dealers in California.

Backed by Real Tangible Service.

Shipments are being received daily and we have a line of various models on our sales floor awaiting your inspection

Let us send you our book "Story of the Chalmers Car"

Chalmers-Los Angeles Co.
727 South Olive Street

One Who Knows.

DAVID WARFIELD MAN OF SMILES.

EYES FULL OF JOKES WHICH HE LAUGHS AT.

Great Actor Says That All the Men and Women Are Merely Players. Many Bright Flowers Bloom Unseen—Comedy Is Groundwork of All Acting.

BY GRACE KINGSLEY.

David Warfield doesn't give one a crick in the neck looking up—even at close range.

I had expected to find a silent man, with large, mysterious dark eyes. In other words, one who would just Be. Like the walrus, I was mournfully reflecting that the time had come to talk of many things, of shoes and ships and sealing wax—of cabbages and kings. When—"I felt that something had gone astray," a whimsical voice said—a voice which belonged to an amused smile—"so I came out to look for you."

"How psychic of you." I gasped. "And how kind." I added quickly, realising that the greatest actor in America had come to look for a mere scribe.

In his room, he tipped back his chair and resumed his cigarette, and I saw a little man with a quantity of gray hair pushed back from his forehead, humorous gray eyes, and a smile, quizzical, keen, gentle and boyish. Why, his face wore enough expressions within five minutes to last an ordinary man all day.

There seems to be, behind that smile, all the time, some huge joke on humanity. But it's a kindly joke—but what it is, he never divulges. When he closes his eyes for the last time I'll warrant he does it an eye at a time, with a wink at old life, after all.

"When did you begin to act?" I ask in a sufficiently inane manner.

"I guess I've been acting all my life," he says simply, "We all do, you know."

"Most actors act all day," said Mr. Warfield geniality, "and are too tired to act at night."

"Don't you think jokes are rather serious things, and serious things are rather jokes, after all?" he drawled.

"But how about Peter Grimm! Isn't he serious?"

"Oh, Peter Grimm's not a serious ghost," he exclaimed. "It was only the old-fashioned ghosts that took themselves seriously. The present-day ghosts are good-natured.

"Peter Grimm is just a thought, a memory—a ghost if you believe in them. I don't know myself what Peter Grimm is. He's whatever you believe in that's shadowy and from out the land of memory.

"I think one has not to doubt anything, in order to get the most out of his roles."

"Well, then, about the humor of Peter Grimm?"

"The humor of Peter Grimm is the greatest sort of humor,—because it's incidental—like that of life—like Dickens."

"Why do so many great actors begin their careers as comedians?" I ask.

"Comedy is more elemental than tragedy. Youth and life laughs, only old age is serious. Comedy is the groundwork of all acting and of life. One needs a leaven of humor to play tragedy well—otherwise one overdoes it for lack of the perspective which a sense of humor furnishes."

The great actor flatly refuses to take himself seriously. It is only his art that he is willing to exalt.

"Every performance should be an event," he says, "Unless it is that, the actor has failed. He must feel his part, every moment. The greatest acting comes from intuition. Intuition—that's the soul of acting.

"Another thing. When an actor says he wants to play great parts it's only a form of vanity. There are so many characters—just simple natural, everyday characters, waiting to be played."

"Don't you yourself ever wish to play the classics?"

"Yes, I do want to play Shakespeare sometime—but I guess its just vanity."

"What parts do you wish to play?"

"Well there are Lear and Shylockyes, I might play them."

"There are a great many great actors in the world," he says, "if only they had their chance."

Mr. Warfield having settled a great many questions for me, I bade him good bye, and he came out into the hall with me to bid me God-speed and good luck, and to come again—all in his inimitably cordial, gently sincere manner. Which, having been experienced by one's self, one can never forget.

WITH THE PHOTOPLAYERS.

SO strong was the picture "Mumps" recently taken by the Kinemacolor Company under the direction of David Miles, that Carl Brown, who developed the film, has actually contracted this disease and is laid up at his home under the care of a physician. Members of the company jokingly declare that this experience has taught them that Kinemacolor pictures are so perfect that all stories depicting contagious diseases must be avoided in the future.

An automobile played a very important part in "The Elopement," a picture just completed by the Rex Company of the Universal, under the direction of Phillips Smalley and Lois Weber.

An extra machine was rented and assigned to the Rex for use in several desert scenes. The study called for Mr. Smalley and Miss Weber to lose themselves and the automobile in the wilderness. This scene was produced in a realistic manner on a real desert not 100 miles from Los Angeles; but the following day, when they were to make the scene where the automobile is found, the rental company sent a different machine out across the desert, as the one which had appeared in the picture the day before, had been rented to another party.

It was absolutely necessary that the original car be used so Mr. Smalley came to the city and after a diligent search located it in a repair shop, much the worse for an attack upon a street car. A squad of auto repair experts worked overtime until the car was in condition to rejoin the photoplayers in the heart of the desert.

The Chinese war junk, which was sighted at sea several weeks ago and was reported to be bound for San Francisco for exhibition purposes during the exposition, has arrived in port at San Pedro and is to be used exclusively in motion picture work.

The ancient rtlic of the sea is the property of the Essanay Company and Director Arthur Mackley is now working on the first pictures. Scenes showing the quarantine officers inspecting the strange craft, were among the first to be made.

It is claimed that the junk is more than 300 years old. It was originally a pirate ship and later a notorious smuggler. The Essanay Company purchased the relic from private parties for a large sum, taking advantage of the unsettled government of China.

The ship sailed from Shangai early in June; and has gone through a number of hard battles with the elements. Mutiny broke out, seven members of the crew were killed and on the last leg of the journey, two men were washed overboard and lost.

As soon as the old windjammer gets out of quarantine, she is to be taken to Venice, where the first story pictures will be made.

Another remarkable Kinemacolor picture is from Hawthorne's well known story of Feathertop. An old witch makes a scarecrow and aided by the devil, endows it with life and sends the creature out to woo the daughter of her bitter enemy. Feathertop sees in the mirror, not the reflection of himself as he appears, but the thing he really is.

The picture shows that moment when Feathertop rushes to his creator and refusing longer to smoke the enchanted pipe which kept him alive, falls at the feet of the witch a mass of sticks and straw, with a pumpkin head. A beautiful finish, possible in Kinemacolor, shows a corn field with the scare crow outlined against a gorgeous sunset sky.

A new stage coach has been added to the rolling stock of Universal City. There are so many extra players now being employed at the ranch, that M. Kennedy, general manager of the Universal, has found it necessary to press into service all the wagons and stages in sight, in addition to the large number of autos owned by the concern.

Mack Sennett, the Keystone director, finished a picture yesterday in which speed is shown to an exaggerated degree. Barney Oldfield races his Benz at ninety miles an hour against a Santa Fe train, traveling at the rate of sixty-five miles an hour, and rescues Mabel Normand, who is tied to the tracks.

Through the courtesy of E. W. McGee, general passenger agent for the Santa Fe, the Keystone director was granted the use of the old Redondo road and a late model locomotive, baggage car and passenger coach. A special permit was granted by the authorities of Inglewood, for Barney to go the limit in the speed line.

The villain, Ford Sterling, ties Miss Normand to the tracks, climbs into the cab of the locomotive and with a blow on the head, renders Engineer McNeil of the Santa Fe, unconscious and with the throttle wide open dashes down the track.

Mack Sennett, the lover, discovers Barney's car. He calls the speed king and asks him to help him save the girl. Oldfield jumps into the car and pulling Sennett into the seat beside him, dashes down the road in pursuit.

Lee Bartholomew standing on the running board of the locomotive, photographs every move of the villain at the throttle, while Walter Wright with another camera, catches the race between the train and the automobile and the rescue.

The climax comes when Oldfield rounds a curve at fifty miles an hour, steps the car and Sennett jumps out and rescues Miss Normand from the shadow of the approaching train. The race continues along the road and from the cab Sterling throws bombs at the car which gradually pulls away from the train as Barney hits the ninety-mile pace.

The new stage of the Universal studios at Hollywood, is fully occupied continually and holds three sets at one time. Two more stages are to be added to the equipment as soon as a larger location can be found.

TWELVE BOUTS ON FOR CLUB SMOKER.

The semi-monthly smoker of the Western Athletic Club will be held tonight at the clubrooms. The chief attraction of the programme this time is the twelve boxing matches which have been staged by boxing instructor, Billie Hollande.

He has contestants from the Western, St. Josephs and the Columbia Athletic Clubs lined up for the evening's performance. These bouts are in the nature of a tournament and at the end of each meeting a temporary club championship is to be declared.

Shows Up Slosson.

(Continued from Third Page.)

run of 64 in the second. This gave him the jump on Slosson, and the veteran never headed him. By the fifth inning, Yamada had on a full head of steam and made it a walkaway by poling out 96 points in a lump.

Yamada is a bear when it comes to masse shots. He missed but one last night, and it was of the "impossible" sort. He nursed the balls beautifully, while Slosson left himself many difficult situations and intricate shots. The "short draw," one of the most difficult maneuvers known to billiardists, was executed flawlessly by Yamada.

Slosson and Yamada will play another 400-point match tonight, and tomorrow night will play an additional 400 points for the benefit of the Japanese residents of the city.

Lou Guernsey, late of Sacramento, who is familiar with the Japanese language, acted as announcer and master of ceremonies. The match was refereed by Arthur Seymour, the club instructor. Following are the scores:

Yamada—0, 64, 1, 3, 96, 8, 58, 9, 0, 0, 19, 6, 49, 52, 14, 1, 20—400.

Slosson—0, 1, 20, 0, 10, 1, 2, 61, 11, 2, 0, 54, 23, 2, 0, 13, 3—203.

Times Directory of Automobiles and Accessories

Adams Trucks — "Deliver the Goods." Adams Motor Co., Pioneer Distributors of Mercks, Rolls & Gramm Trucks. 1818-1822 W. Washington St. Main 6000, Main 6001.

Alco — Trucks and Pleasure Cars Built and Guaranteed by THE AMERICAN LOCOMOTIVE COMPANY. LOS ANGELES ALCO MOTOR SALES CO., Retail & Service. 1248 S. Flower St. Phones: Main 8070; F7207.

Auburn — TOURIST PARTS. W. J. BURT MOTOR CAR CO. Pico and Hope Sts.

Auto — Gloves and Clothing. DYAS-CLINE CO. 214 W. 3rd St.

Bargains — IN TIRES. AUTO TIRE COMPANY. Sixth and Olive Streets.

Brush — $515; DETROITER, $1000; KOEHLER, wagon, $850. 1312 S. Grand. 22299; Broadway 310.

Cartercar — FRICTION DRIVE. Six Chassis to Choose from. Touring, Coupe, Roadster and Limousine. 45 H. P. Prices, $1800 to $3500. VANCE-CANAVAN MOTOR CO., 1122-28 So. Olive St. Phone [illegible]

Chanslor & Lyon — MOTOR SUPPLY CO. Los Angeles, San Francisco, Portland, Seattle. Wholesale and Retail. BIKE SUPPLIES. Distributors Lee Tires.

Empire Tires — WEAR LONGEST. Our Tire Preserver gives you more tire. Our Positive Tube Protects. EMPIRE TIRE & RUBBER CO., 1106 So. Main St. Los Angeles.

Fiat F5047 — THE WORLD-FAMOUS CAR. PACIFIC COAST MOTOR CAR COMPANY, 1144 South Hope St. J. Crafford, Sales Manager.

Goodyear — COAT COMPANY. Headquarters for AUTO COATS and GLOVES. 324 South Broadway.

Haynes — HAYNES AUTO SALES COMPANY. Direct Factory Branch. Electric started and lighted. Seven passenger, 29-40. Los Angeles: Figueroa at Seventh. Main 972; 51007. San Francisco: Van Ness and Post St.

Kelly Trucks — Factory Branch and Service Station. 1039 South Grand. J. L. STONE, Assistant Manager. F5770.

Knox — Pleasure Cars—Four and Six Cylinder—Trucks—2 to 5 Ton Sizes. The Automobile-Martin Tractor. VANCE-CANAVAN MOTOR CO., Distributors Southern California and Arizona, 1122-28 S. Olive St., Los Angeles. Phones: A3031; Sunset 5000.

Locomobile Co. of America

MARMON — "SIX" AND 4 CYLINDER. "Easiest Riding Car in the World." GILMOUSEN BROS. CO., 1136 South Olive Street. Phone Main 8460.

Marion — CROWE AUTOMOBILE CO., 1226-30 SOUTH FLOWER ST. Distributors for Southern California. Phones: Main 4496; Home 10091.

Metz "22" — 4-Cylinder Roadster, two seats, $425 and $475. LOWN MOTOR CAR COMPANY, 1144 South Main Street.

Michigan 40 — IMMEDIATE DELIVERY. 40-H.P. 61700; 60-H.P. 63500. Lab. Los Angeles. MICHIGAN MOTOR CO., C. L. Servis, Mgr. City Office 57 Pico St. Home 10091. Office and Sales Room 60 So. Grand Ave. Main 3555, F7555.

Moline — Pacific Coast Branch, O. J. Rice, Mgr. 1012 Washington St. Benrich Motor Co., Inc., Pres. and Manager 1732-1740 W. Washington. Wm. Gregory, 602 N. Main St.

Moon — BUXTON & CHILDS. Pico and Olive Streets. Distributors Southern California and Arizona. Main 877; F3231.

Moore — Gas and Distillate Trucks Manufactured in Los Angeles. F. L. MOORE MOTOR TRUCK CO. Phone 21113. 2476-88 Long Ave. Garvanza Car to Avenue 26.

Moreland — DISTILLATE MOTOR TRUCKS. Manufactured in Los Angeles. Moreland Motor Truck Co., North Side of Pasadena Boulevard.

Panhard Oil — prices remain unchanged, notwithstanding the advance in other oils. JOHN T. GILL & CO., 953 and 955 So. Main St.

Pathfinder 40 — Main 8894. Pathfinder Motor Car Co. H. G. SALISBURY, Manager. 1114-18 South Olive Street.

Rambler — Have you seen the 1913 Cross-Country Motor? THE W. K. COWAN CO., 1140 South Hope St.

Simplex & Mercer — Simplex and Isotta Pacific Coast Agency, 34 Olive St. A4647; Main 7000.

Stevens Duryea — and Brisc Electric. MOTOR CAR CO., 1100 S. Olive Ave. Home F5081; Main 7000.

Studebaker "30" — Studebaker "Six" and "Four." BARKER CARRIAGE & AUTO CO., AMERICA'S LARGEST STUDEBAKER DEALERS. Phone 1111. For All Records.

Wichita Trucks — LEWIS AUTO SALES CO., Ralph A. Lewis, General Agent, 1100 So. Main St. Home 52003.

$10 WATCHES — Montgomery Ward & Co. Jewelry Dept. 4th & Broadway.

LOS ANGELES AQUEDUCT — Store Keeper. Sale of Equipment and Material.

Bronson-Carlisle Desk Co. — Office Furniture. 727 So. Spring St. Tel. Home 1007, Main 8.

$25 to $35 N. Y. Sample SUITS-COATS-DRESSES $15

Directory
and Accessories

"Deliver the Goods." Manufactured by Adams Bros. Co., Findlay, Ohio. John A. Meeks, Sole Agent, Southern California, 1216-1218 W. Washington St., Los Angeles. Main 8099, 60181.

ure Cars Built and Guaranteed by
N LOCOMOTIVE COMPANY.
OTOR SALES CO., Broad & Claudina, Main 5071; F7297.

TOURIST PARTS.
BURT MOTOR CAR CO.
Pico and Hope Sts.

oves and Clothing
AS-CLINE CO.
214 W. 3rd St.

IN TIRES
UTO TIRE COMPANY
Sixth and Olive Streets.

OITER, $1000; KOEHLER, 1030-A.

Grand. 22299; Broadway 3132.

TON DRIVE. No Clutch to Slip—No Gears to Strip. Constant Attendance and Traction. 16 H. P. Prices, $1050 to $1250.
MOTOR COMPANY, Manufacturers and Dealers, 1100 S. Olive St.

Lyon MOTOR SUPPLY CO. Los Angeles, San Francisco, Seattle, Portland, Fresno, Spokane. Wholesale and Retail AUTO BIKE SUPPLIES. Pacific Coast Distributors Leo Tires.

WEAR LONGEST.
Our Tire Preserver gives you great Tire mileage. Our Fearless Tube beats them all.
EMPIRE TIRE & RUBBER CO.
1188 So. Main St., Los Angeles.

WORLD-FAMOUS CAR
AST MOTOR CAR COMPANY,
04 South Hope St. Main 3000
rafford, Sales Manager.

COAT COMPANY
arters for AUTO COATS, CAPS
LOVES. 324 South Broadway.

S AUTO SALES COMPANY
Studebaker, Electric started and lighted, full 6-cyl. 7-pass. touring car, $1650. Los Angeles Figueroa at Eleventh. See Studebaker! You Name and Turk it.
Factory Branch and Service Station
1036 South Grand.
J. L. STONE, Assistant Manager.
F5770. Main 1

and Six Cylinder—Trucks—1 to 6 Ton Capacity. Agents Wanted. Territory.
NCE-CANAVAN MOTOR CO.,
California and Arizona. 1122-1130 S. Main St.
Phones: A3931; Bdwy. 5910.

Co. of America

"SIX" AND 4 CYLINDER.
"Easiest Riding Car in the World."
GILHOUSEN BROS. CO.,
126 South Olive Street. F1000. Bdwy. 6000.

TOMOBILE CO.
30 SOUTH FLOWER ST.
Distributors for Southern California
Phones: Main 4490; Home F7198

4-Cylinder Roadster, two models, $425 and $475.
LOWN MOTOR CAR COMPANY.
746 South Main Street.

IMMEDIATE DELIVERY. ALL COLORS.
60-H.P. $1750; 32-H.P. $1000. Full equipment.
Cal. Lic. Permit. MICHIGAN MOTOR CAR CO.
W. Pico St. Home 52101. Wilshire 1021.
So. Grand Ave. Main 8535. F7266.

ast Branch, O. J. Root, Mgr. 1516-22 S. St.
Henrich Motor Co., Geo. B. Eaton, Manager 1732-1740 W. Washington St.
Wm. Gregory, 602 N. Main St.

IXTON & CHILDS
Pico and Olive Streets
Southern California and Arizona.
Main 571; F1031.

Trucks Manufactured in Los Angeles by
ORE MOTOR TRUCK CO.
2070-98 Long Ave.
Factory Car to Avenue 26.

STILLATE MOTOR TRUCKS
Manufactured in Los Angeles By
Motor Truck Co., North Main and Workman.

prices remain unchanged, regardless of the advance in other oils.
JOHN T. BILL & CO.
953 and 955 So. Main St.

Main 8804.
Pathfinder Motor Car Co. (Inc.)
H. G. SALISBURY, Manager
1114-16 South Olive Street

eam the 1913 Cross-Country Self-Starter

THE W. K. COWAN CO.
1140 South Hope St.

ercer
and Broadway Electric.
MOTOR CAR CO., 1026 S. Main Ave. Home F7288; Main 8

'30"
Studebaker—30-H. P. THE GREAT BAKER AMERICA. Los Angeles Branch, 1000 S. Main St. Home F7288. Main 8000. Retail Branch, 1000-02 S. Main St. F7111. Main 8707.

For All Purposes
LEWIS AUTO SHOP
Ralph G. Lewis, Gen. Mgr.
Grand Ave. and 17th St.
Home 52021

ks Montgomery Bros. Jewelers
4th & Broadway

ES AQUEDUCT
ment and Material. 1116 Crocker Bldg.

rlisle Desk Co.
ring St. Tel. Home 10000, Main 0.

ample $15 Original Suit Company
ESSES 336½ So. Main

Business: Shipping, Mines and Stocks.

THE WEATHER.

OFFICE, U. S. WEATHER BUREAU, Los Angeles, Feb. 19.—[Reported by Local Forecaster.] At 5 o'clock this morning the barometer registered 29.81; at 5 p.m. the barometer for the corresponding hour registered 29.81 inches. Highest temperature during the day, 63 deg.; lowest, 43 deg. Relative humidity at 5 a.m., 85 per cent.; at 5 p.m., 34 per cent. Total precipitation during the day, 0.00 inch; total precipitation since July 1, 1.64 inches; deficiency since July 1, 1.64 inches; total precipitation during the corresponding time last season, 4.67 inches; deficiency since July 1, 1911-12, 4.67 inches. Wind during the day, northeast, velocity 4 miles; highest velocity 15 miles. Highest temperature during the corresponding time last season, 63 deg. Rainfall for the twenty-four hours ending at 5 o'clock this morning, 0.00 inch; rainfall past twenty-four hours ending at 5 o'clock this morning, 0.00 inch. Barometer reduced to sea level.

WEATHER CONDITIONS.—Pressure conditions practically unchanged. The storm is passing over the Atlantic and pressure conditions are stationary, and the weather will continue generally fair in these districts. The storm that caused the barometer to commence falling, reaching its lowest point in Arizona on Oklahoma. The greatest precipitation reported from Salt Lake, .46 of an inch; rain and snow. Snow has also fallen in the mountains. Killing frost is reported from Utah, and frost also occurred at San Luis Obispo. In the proximity of the low area over Arizona and the extension of the northwest coast we will give clear skies Thursday and Friday, with no unusual changes in temperature. Killing frosts Thursday morning.

COMPARATIVE TEMPERATURES.

	Max.	Min.	Mean.
	62	36	49
	54	38	46
	62	40	51
	60	44	52
	58	50	54
	64	42	53
	62	32	47
	56	24	40
	56	32	44
	46	44	45
	74	58	66
	54	29	42

LOCAL FORECAST.

In Los Angeles and vicinity: Fair; heavy to the coming; westerly winds, backing

Coast south of the Tehachepi: Fair; Thursday morning.

STATE FORECAST.

SAN FRANCISCO, Feb. 19.—Forecast: Northern California and vicinity: Fair Thursday; Fair Friday; light winds, diminishing.

Sacramento Valley: Fair Thursday; moderate to light frost in the morning.

San Joaquin Valley: Fair Thursday; brisk winds; heavy frost in the morning if the

Coast: Cloudy, unsettled Thursday; brisk north winds.

Nevada: Fair in south; probably local snows in north.

Arizona: Fair. Fair Friday; heavy frost in the morning. Forecast Official.

SAN DIEGO, Feb. 19.—[Exclusive to The Times.] Following are the observations taken at the Southern California Mountain Water Company's reservoir, Cuyamaca Lake, for the twenty-four hours ending at 5 o'clock this morning: Maximum temperature, 58 deg.; minimum temperature, 32 deg.; mean temperature, 45 deg. Rainfall past twenty-four hours, 0.00 inch; rainfall past twenty-four hours, 0.00 inch; rainfall since July 1, 1912, 2.00 inches; rainfall since July 1, 1911, 2.00 inches. Wind, northwest, 4 miles. Weather, clear. Barometer, 29.90 inches.

SHIPPING.

SAILED FOR SAN PEDRO, LOS ANGELES, AND WAY PORTS.
Steamer Hueneme, Capt. Nelson, Wednesday, Feb. 19, 10 a.m.
Steamer Bonita, Capt. Hansen, Wednesday, Feb. 19, 5 p.m.
Steamer Santa Rosa, Capt. Nielsen, Thursday, Feb. 20, 10 a.m.
Steamer Coos Bay, Capt. Olsen, Thursday, Feb. 20, 5 p.m.
Steamer W. Elder, Capt. Paulsen, Friday, Feb. 21, 10 a.m.
Steamer W. Fewick, Capt. Lodlow, Friday, Feb. 21, 5 p.m.
Steamer Ming Fo, from Shanghai, Kobe and Hong Kong, due Feb. 21.
Steamer Kansas City, Capt. Holland, from San Diego, Feb. 21.
Steamer Harvard, Capt. Johnson, from Redondo, Feb. 21.
Steamer Santa Rosa, from Hamburg, Feb. 21.

SAILED—WEDNESDAY, FEB. 19.
Steamer Bonita, Capt. Hamma, for San Pedro.
Steamer W. Elder, Capt. Paulsen, for San Francisco.
Steamer W. Fewick, Capt. Lodlow, for San Francisco.
Steamer Ming Fo, Capt. Thomas, for San Francisco.
Steamer Harvard, Capt. Kittleson, for Wilmington, via San Francisco.
Steamer Santa Rosa, Capt. Christensen, for San Francisco.
Steamer Coos Bay, Capt. Olsen, for San Francisco, Thursday.
Steamer Kansas City, Capt. Holland, for San Diego.

TO ARRIVE—THURSDAY, FEB. 20.
Steamer W. Fewick, Hammond Lumber Co., Fields landing.
Steamer Santa Rosa, Fields landing.
Steamer Bonita, Gaviota.
Steamer Hueneme, Pacific Coast Steamship Co. wharf, San Pedro.
Steamer Ming Fo, Pacific Coast Steamship Co. wharf, San Pedro.
Steamer Harvard, Pacific Coast Steamship Co. wharf, San Pedro.
Steamer Coos Bay, Pacific Coast Steamship Co. wharf, San Pedro.
Steamer W. Elder, Pacific Coast Steamship Co. wharf, San Pedro.
Steamer Kansas City, Pacific Coast Steamship Co. wharf, San Pedro.
Steamer Santa Rosa, Pacific Coast Steamship Co. wharf, San Pedro.
Steamer Bonita, Pacific Coast Steamship Co. wharf, San Pedro

Don't Buy a Farm So Far Away

That the only way to get to Town is by Telephone

Send For This Free Book

GOOD lands may still be had near home. They will rapidly advance in value because of being close to town and railroad. Perris Irrigated Farms are only 2½ miles from Perris. They are but 18 miles from Riverside. You can get to Los Angeles in 2¼ hours. There is a railroad station right on the land.

If soil and water conditions are good, there is an added advantage in being in such close touch with big communities and stiff markets.

That's why so many cautious investors and practical farmers are picking out Perris Irrigated Farms.

They yield big alfalfa cuttings. Dairy stock, hogs and poultry find a healthful climate there. Deciduous fruits and farm products pay handsomely.

Water is plentiful and soil is deep. Alfalfa may go just as far as it likes in soil like that.

Water Plant No. 2 brings in another large area of these lands to fill the growing demand.

THE PRICE IS $150 AN ACRE
WATER RIGHTS ARE FREE

Both are exempt from any bond issue. You are secure. You can take four years to pay, or take a reasonable discount for cash. Any size farm, from 20 to 80 acres, up.

The influences of big cities, big crops and big markets are tending to increase the value of PERRIS IRRIGATED FARMS all the time.

It is the land you should select.

Go See These Lands

You can go and return in one day. It only costs railway fare, and that is refunded if you buy. I take parties next Wednesday and next Sunday. Come in and arrange to go with me.

Home 60167
Main 2545

Emil Firth

"You're Safe at Firth's."
346 Broadway.
CUT THIS OUT AND MAIL:

Send Me the Perris Book Free.
Name .....
Address .....

Do It Now!

Information About the Los Angeles Times

Daily, Sunday and Illustrated Weekly

A Guide for Newcomers, Inquirers, Subscribers and Advertisers, Agents and the General Public

CHARACTER, OBJECTS AND AIMS.

Distinguishing Features: Independent, uncompromised, unshackled, unpurchasable, unafraid and unincumbered, THE LOS ANGELES TIMES is devoted to the great principles of Liberty under Law, Equal Rights in all fields of lawful human endeavor, Industrial Freedom and to the upbuilding of Los Angeles, the State of California and the great Southwest.

ATTITUDE.

For the country and the flag.
For the Constitution and the courts.
For upholding the honor of army and navy.
For orderly government under law.
For all citizens free equal and full rights.
For unshackled labor, nation-wide.
For the just rights of the unorganized many.
For Labor's protection, reward and repose.
For punishing dynamiters and all criminals.
For protection of person, property, business.
For the home and its safeguarding.
For social order and business solidarity.
For world-wide peace with honor.
For an Ocean-to-Ocean highway.

FOR THE OLD CAUSE AND THE OLD STANDARD.

And against their allied antagonists.
Against political fads, freaks and frenzy.
Against the new-fangled judicial recall.
Against free trade and free soup.
Against union conspiracy and misrule.
Against the un-American closed shop.
Against discrimination and proscription.
Against, not organized labor as such, but
Against its acts when law-defying.
Against violence, intimidation, and
Against its sure outcome—mobocracy.
Against senseless burdens upon business.
Against the boycott and blackmail.
Against strikes, picketing and violence.
Against treason and the red flag.

SCOPE.

The Times Publishes Regularly more pages of news and other reading matter and a larger volume of advertising than any other paper extant.

Sworn Circulation: Daily net average—seven days, Sunday included—for 1894, 15,601; for 1895, 19,384; for 1896, 26,134; for 1899, 38,781; for 1900, 34,732; for 1901, 34,444; for 1902, 36,930; for 1903, 38,540; for 1904, 37,795; for 1905, 42,180; for 1906, 50,903 copies; for 1907, 52,611 copies; for 1908, 52,700 copies; for 1909, 54,954 copies; Sunday average for 1909, 55,163 copies; Daily and Sunday average for 1910, 67,358 copies. Average circulation every day for first nine month of 1911, 69,982 copies.

Agents: Eastern Agents, William Lawrence & Cresmer Co., Brunswick Building, Fifth Ave. and 26th St., New York; 324-25 Harris Trust Bldg., 111 West Monroe St., Chicago. Washington Bureau, 46 Frost Building (THE TIMES on file.) San Francisco Office, R. J. Bidwell Co., Bankers' Investment Building, 742 Market St., San Francisco.

The Illustrated Weekly: Published on Saturdays, 48 pages, distinct and complete in itself. "The Unique Magazine of the Sensuous Southwest." Mailed to subscribers separately from the Daily Times for $2.40 per year, postpaid. Single copies 10 cents, postpaid.

Telephones: Counting-room, Subscription Department, Editorial Rooms, City Editor and Local News Room—Sunset Main 8200; Home 10251.

Terms: Daily and Sunday, 75 cents a month, or $9.00 a year. Daily without Sunday, $7.50 a year. Sunday alone, $2.50; without the Illustrated Weekly, $2.00. When the Sunday issue is mailed, the Illustrated Weekly is mailed separately, a day in advance.

Postage: On the regular week-day issue (3 or 5 parts) 2 cents; on the Sunday issue (9 parts) 3 cents.

THE TIMES-MIRROR COMPANY. New Times Building, Los Angeles.

COMMITTEE APPOINTED.

New Officers of Escondido Chamber of Commerce Get to Work on Year's Campaign for Progress.

ESCONDIDO, Feb. 19.—The year's work of the Chamber of Commerce opened auspiciously last evening with the appointment by President Edgar B. Buell of the standing committees which were duly confirmed by the directors assembled for the regular monthly meeting, as follows:

Membership—Dr. B. L. Crise, F. J. Cottrad, Louis Leonard, W. N. Bradbury, Arthur B. Jones, Russel S. Cox, Meredith Conway, Ray Trustell.

Entertainment—Ralph J. Carmichael, R. V. Roundtree, W. W. Culbertson, J. D. Speer, M. V. Wisdom, E. E. Wood, George Emmott.

Water—W. H. Baldridge, Louis Leonhard, L. B. Hooper, J. H. Sampson, Nelson K. Carpenter.

Auditing—W. H. Baldridge, H. T. Lyon, Percy Evans.

Publicity—W. E. Alexander, A. T. Burch, Percy Evans, J. H. Heath, Edgar B. Buell.

Ways and Means—G. W. Wisdom, J. H. Heath, W. H. Davis, W. L. Ramey, Edgar B. Buell.

Exhibits—E. J. Lovelace, A. W. Wohlford, J. A. Whetstone, Arthur B. Jones.

Streets and Roads—D. T. Oaks, C. S. Libby, H. W. Beers, J. N. Turrentine, W. N. Bradbury.

New Markets—Ira A. Hartley, chairman.

City Improvements—Rev. E. E. Ford, Ernest N. White, Rev. L. A. Hussong, C. S. Libby, N. Hersburg.

Reception — Russel S. Cox, Dr. N. Matzen, Rev. T. D. McLean, J. J. Rutherford, G. V. Thomas, J. W. Hedges.

New Industries—W. N. Bradbury, F. J. Conrad, A. M. Thompson.

Transportation—A. T. Burch, W. E. Alexander, J. D. Malcolm, A. F. Hubbard, Earl Schnack.

Decoration—R. V. Roundtree, W. W. Culbertson, Dalton Fream, C. W. Baldridge, J. B. Clark.

The directors arranged to have a booster banquet at the auditorium Tuesday evening, March 4, and to make Saturday, February 22, "Escondido day" at the industrial fair in San Diego.

The directors of the chamber for the new year are: Edgar B. Buell, D. T. Oaks, W. L. Ramey, H. T. Lyon, Percy Evans, W. N. Bradbury, E. J. Loveless, W. E. Alexander, R. S. Cox, A. T. Burch, J. J. Rutherford, W. H. Baldridge, W. H. Davis, G. W. Wisdom and J. H. Heath. Of these Dr. Buell is president; Wisdom, first vice-president; Ramey, second vice-president; Heath, secretary, and Rutherford, treasurer.

Cities and Towns of Los Angeles County

NEWS REPORTS FROM CORRESPONDENTS OF THE TIMES.

Pasadena.

SPEAKS SPIRIT OF FAIR PLAY.

Tuna Club Honors Author at Splendid Banquet.

"Fish, Like a Lady, Says 'No' but Means 'Yes.'"

Former Senator to Assist Retiring President.

PASADENA, Feb. 20.—[Exclusive Dispatch.] The dinner given at the Hotel Maryland last night by the Catalina Island Tuna Club in honor of Dr. Henry Van Dyke, author and fisherman, was without doubt the most representative assemblage of professional and business men that has occurred here this winter.

The banquet took place in the music-room, which was given a flavor of the sea with stuffed fish on the walls, a seine festooned from the rafters, and other nautical appurtenances, until the spindrift might well have been fancied collecting on the window panes without.

Letters and telegrams from many distinguished personages, among them President Taft, who were unable to be present, were read.

Dr. Van Dyke was introduced by Dr. John Willis Baer, president of Occidental College, who paid him a handsome tribute. He replied, in part:

STANDS FOR BEST.

"Your welcome makes me feel that I am the smallest of green, green valleys among the highest of western mountains. To see all of you noble anglers makes me wonder that there are any fish left.

"A man when coming to California should bring three coats, one for his back and two for his stomach. California possesses the touch ascribed to Midas—everything she touches turns to gold.

"One of the greatest honors that has ever come to me in a long and ill-spent life was the election as an honorary member of the Tuna Club. I have never caught a tuna. I am not worthy to, but being a member of the club, I shall hold up my head among the proudest.

"The beauty of all fishing is that the reward and honor does not lie altogether in the spirit in which the fish are pursued. The Tuna Club has stood from the first for things really important in life: First, the spirit of fair play. There is great honor for him who plays the game in the right spirit. A fish, like a lady, should be given an opportunity of saying yes or no and sometimes, like a lady, when it says no, yes is the meaning. The idea of catching the heaviest fish with the lightest tackle is the symbol of fair play, and the gentleman who does it is training himself for the things he ought to do in life."

MUST PULL TOGETHER.

Dr. Van Dyke mentioned the measures that have been enacted for the preserving of game fish from extermination. He described the "game butcher" and the "fish hawk," but said that no great good in this direction would be accomplished until contiguous States act in concert.

Former Senator Frank P. Flint responded to the toast, "The President of the United States."

"I sometimes think," he said in part, "that the time will come when men of caliber will not be our Presidents because they will not go through the necessary campaigns to reach the White House. I trust the time will come when there will not be such contests, a time when it will be a contest of policies rather than one of individuals.

"President Taft will soon leave the White House. He is a man of moderate means. I have felt that Grover Cleveland led the ideal life of an ex-President. I want to see Taft independent. I want to see the American people compensate an ex-President so that he can be independent."

The other toasts were:

"A Master of English," proposed by Dr. J. A. B. Scherer; response by Samuel Travers Clover. "The Press," proposed by the chairman; responded to by Dr. Robert J. Burdette. "European and African Members," by Frederick Russell Burnham. "Walton and Other English Anglers," by Rev. George L. Spining.

BIG FELLOWS PRESENT.

The banquet was attended by 160 persons. The tables were arranged in a "M" and at the head sat Dr. Van Dyke, Dr. John Willis Baer, Maj. F. R. Burnham, Prof. George E. Hale, ex-Senator Frank P. Flint, ex-Gov. H. H. Markham, Dr. J. A. B. Scherer, Dr. Robert J. Burdette and Charles F. Holder.

The others who attended were: G. P. Griffith, C. J. Trevelli, W. L. Brown, J. P. Bates, G. P. Hitchcock, Judge G. A. Gibbs, F. A. Walton, J. G. Gainer, Dr. Benjamin M. Page, A. S. Halstead, Edward Shideler, Joseph Reed, Frederick Pruyn, Louis Blankenhorn, E. H. Groenendyke, D. B. Gamble, J. A. Greer, A. R. Bidwell, H. H. Sinclair, Daniel M. Fearing, E. H. May, M. C. Neuner, Samuel T. Clover, W. H. Vedder, Arthur H. Fleming, William Stanton, Rev. Robert Fillman, George B. Spining, Dr. J. G. Taylor, T. P. Lukens, W. T. Ogier, David Blankenhorn, F. W. Lyman, A. T. Munro, B. L. Graves, John L. Vail, Dr. R. B. Mixsell, E. P. Gates, A. J. Bertonneau, C. N. Post, Henry Newby, W. D. Card, Frank V. Rider, Frank G. Hogan, Charles V. Barton, T. MacD. Potter, G. W. Parsons, S. S. Parson, Judson Carpenter, Walter Raymond, J. A. Culbertson, Thomas Kane, Samuel Storrow, W. B. Merwin, Myron Hunt, J. A. Coxe, Dr. H. H. Sherk, J. H. Boge, Torrey Everett, John Marble, Crawford May, John S. McGroarty, A. C. Vroman, C. P. Austin, J. B. Durand, C. P. Shinn, W. F. Knight, Charles Prisk, Dr. T. S. Updegraff, E. L. Doron, Benjamin Page, Joseph Welsh, Maurice S. Phillips, Ronald Pearce, A. A. Mace, Judge Perry Wood, W. S. Wright, Walter L. Wotkyns, Norman Bridge, Roy Bradley Wheeler, Jeremiah M. Rhodes, Judge J. A. Gibson, John Schumaker, F. F. Rowland, C. D. Daggett, C. W. Gates, L. F. Braine, George A. Weber, James H. McBride, W. C. Baker, G. M. Reynolds, G. S. Patten, George W. Perkins, Henry E. Huntington, Frank Gunnison, T. S. Manning, H. C. Denalel, Benjamin Folsom, Dr. F. C. E. Mattison, Lieut. Edward Scharrer, F. H. Sears, Dr. W. N. Wyllas, Fred E. Wilcox, C. B. Scoville, H. H. Buckingham, P. H. Smith, W. J. Bettinger, R. J. Hanna, D. M. Linnard, Dr. Charles Lockwood, Surgeon-General Lloyd Thomas of the British navy, Col. John E. Stearns, Samuel W. Allerton, J. J. Mellus, H. R. Johnstone, J. J. Fay, Jr., John J. Daggett, Mac Blankenhorn, J. K. Dotten, Dr. Albert Soiland, H. H. Meilen, Willson St. John Ranney, William R. Staats, Henry M. Robinson, B. O. Kendall, W. S. Streeter, Joseph Blick, J. P. Graves, Eugene Pierson and F. W. Kellogg.

COMIC OPERA CHASE.

If a motion picture photographer had been in the neighborhood of No. 183 Bruce avenue late last Tuesday night he would have had fine material ready at hand in the person of Frank G. Hogan, one of the members of the Hogan Company, pursuing Alvin L. Hadley, manager of the Chaffee stores, for a burglar, and Hadley fleeing from what he believed to be automobile bandits. But then it was dark, so of course the actors could not have been filmed.

Hadley, who lives at the above address, believes there is nothing like running in the night air to expand one's lungs and give one a good night's sleep. Consequently, having just stepped from a street car near by, he was running homeward at a good clip when Hogan and a party of friends, passed by in an automobile, and seeing him started after him.

They thought he was a burglar escaping from the police and called on him to stop, punctuating their remarks with a pistol shot.

Hadley says he does not know where the bullet went, but he thought that automobile bandits were on his trail and let out to show what he really could do at running. However, an automobile is speedier than the legs of any man, and they soon caught up with him. Explanations were made, but not without some strained feelings on the part of Hadley.

AFTER LEGISLATION.

As the result of a meeting of a committee composed of one member of each of the several organizations interested in cleaning up what they declare to be a slum district on South Fair Oaks and South Raymond avenues, held at the rooms of the Board of Trade yesterday morning, an effort will be made to secure the enactment of a housing ordinance here. The combined Parent-Teachers' Associations, the Associated Charities, the Civic League, the New Century Club, the St. Vincent de Paul Society of the local Catholic Church and persons interested in the welfare of children at the Garfield School are carrying on the campaign.

The ordinance is to be drafted immediately, so that it may be presented to the City Council within the next two weeks.

CONFESSES TO BURGLARY.

The police nabbed one of a pair of alleged burglars yesterday morning. Harry Claiborn, who gives his address as Los Angeles, was arrested by Patrolmen Nichols and Rodman at the corner of California street and South Marengo avenue and confessed to having taken part in burglarizing the home of A. J. Thompson, No. 747 South Los Robles avenue.

He acted as outside man. His confession implicated the other man, who succeeding in escaping from the officers. They and the Los Angeles police are now on his trail. Several articles of jewelry and some money were taken from the Thompson house, which was ransacked in the absence of the occupants. None of the loot was found on the prisoner's person. Claiborn is held in the City Jail.

CITY BRIEFS.

The Washborn College Glee Club of Topeka, Kan., sang at the Hotel Green last night. The concert was given in the Romanesque room.

Following a conference yesterday morning, Mayor Thum announced that the City Council will go on record as favoring the city's joining the county in the construction of a proposed new bridge across the Arroyo Seco at California street next year. The bridge now in use there has been inspected by the Supervisors, who say that it will not be safe for use after another year.

Many ascended Mt. Wilson and Mt. Lowe yesterday to make snowballs. There is about two inches of snow on the peaks.

The Pasadena Polo Club yesterday extended an invitation to the school children of the city to witness the tournament finals, which will be played at Tournament Park next Saturday afternoon.

Artist's material at Wadsworth's.—[Advertisement.

Hotel Vista del Arroyo, Pasadena.—[Advertisement.

Royal Laundry shoe repair department. 'Phones 69.—[Advertisement.

The Children's Shop. Clothes made to order. No. 296 East Colorado.—[Advertisement.

SOLDIERS' HOME CROWDED.

Veterans From All Points in the Country Seek Admission to Southern California Haven.

SOLDIERS' HOME, Feb. 19.—"No further admission" is likely to be the legend that will confront veterans seeking membership at this branch.

The total membership today is 3430, of which number there are present 2450, and the home has reached the maximum for which funds are available.

The "morning report" shows a total of but nineteen beds remaining vacant today. With the arrival of twelve accepted applicants now under transportation from various points on the Coast, that number of beds will be materially reduced.

Owing to this condition, officers of the home are anxious to head off that class of veteran applicant who through lack of knowledge as to requirements for admission, and who failing first to communicate with headquarters here, comes direct to the home only to find that there is no more room. Ofttimes, too, when turned away, they are unprovided with means and become charges upon the county, than which no more deplorable condition can be imagined.

Word has just been received here of the death at Phoenix, Ariz., February 16, of Veteran Joseph R. Rennard, a member of barrack L, quoted as on furlough at that place. Rennard served during the Civil War in Co. I, Forty-seventh New York Infantry. He was admitted from Phoenix in 1906, was a native of Wisconsin and aged 68. The records here show that a brother, Louis L. Rennard, resides at Compton Heights, St. Louis, Mo.

OTHER DEATHS.

Martin M. McCoy, formerly of Co. F, First Illinois Light Artillery, a native of Illinois, admitted from Los Angeles in 1908, died February 13, aged 67.

Isaac N. Davis, formerly of Co. K, Thirtieth Illinois Infantry, a native of Missouri, admitted from Newman, Cal., in 1901, died February 14, aged 73.

Long Beach.

COUNCIL STIRS CITIZENS' IRE.

MERGER BOND PROPOSITION NOT FAVORED, IT SEEMS.

Mayor Objects to Market in Contiguous Lot—Flyer Hits Vegetable Wagon and Smashes It but Harms No Living Thing—Brief Notes of Happenings.

LONG BEACH, Feb. 19.—Although the Chamber of Commerce, Realty Board and Women's City Club, the three strongest civic organizations in the city, have indorsed the project of a merger bond issue of $1,230,000 for necessary civic improvements—including a sewer system and incinerator, a City Hall, piers at Pine and American avenues, and Devil's Gate, harbor improvements and water main extension—the City Council will have to be given a real hard jolt before it will go ahead with the proposition, according to indications last night when the matter came before them.

Councilman Bonar went so far as to intimate that the approving organizations were not the real pulse of the people, an assertion which today has angered prominent leaders who have been active in urging the merger issue as the only solution and quelling of factional feeling which has existed here for years. Council wants to order an election for sewers and an incinerator, and call elections on other propositions as they become imperative, despite the fact that city history has shown that individual projects have always been defeated by those who had civic betterments of their own.

Discussion of the subject waxed warm at times last night, and the Mayor, who advocates the merger bond scheme, was made an indirect target by some of the Councilmen. Finally action was deferred pending the calling by the City Clerk of a mass meeting at the Auditorium next Thursday night, at which an expression of opinion will be secured of those who pay the bills.

MARKETABLE SPOT?

Despite Mayor Hatch's objection to the noise and odor which he says will follow the installation of a city market, established under the windows of the City Hall, Council last night passed to its second reading an ordinance establishing a public market and granting the use of the east and west sides of the north end of the City Hall block for that purpose on Wednesdays and Saturdays of each week from 6 a.m. to noon. The health inspector is made custodian of the market, though there will be a market master subordinate to him.

The opening date for the experiment is set for March 22, and will be made an event by the sponsors, the Woman's City Club, which will have the band for a concert in the square opposite where the ranchers and hucksters are stationed. The Mayor says flatly that it will take 5 votes to pass the ordinance, an intimation that he will veto the measure, unless the location is changed to the curb around Pacific Park, just across the street.

A peculiar accident happened last night south of Florence, on the Pacific Electric main line, when a southbound Long Beach flyer struck the outfit of a Chinese who was in a light wagon driving one horse and leading another. He started to cross the tracks and seeing a collision was inevitable he dived from his wagon as it stood squarely across the track. The wagon was broken to splinters but neither animal was injured though the hitched horse was stripped of its harness. The driver escaped without a scratch.

Rudder Lost.

PACIFIC MAIL STEAMER IS TOWED INTO PORT.

SAN PEDRO, Feb. 19.—The Pacific Mail steamer Seward, which lost her rudder off Mazatlan, Mex., on January 22, en route from San Francisco to Balboa, Panama, with a large consignment of Pacific Coast freight for Atlantic consignees, arrived here yesterday afternoon in tow of the ocean-going tug Sea Rover.

The Sea Rover was dispatched from San Francisco upon receipt of telegraphic advices from the Mexican port and picked up the disabled Seward on February 3. The tug and its tow have been expected at this port for several days, but the arrival was delayed on account of adverse northwesterly winds.

A new rudder has been here for a week, awaiting the arrival of the Seward, which will be installed before the steamer proceeds for San Francisco. Part of the cargo of the Seward consts of eighty tons of dynamite and as it will probably be necessary to discharge part of the cargo to install the new rudder, the danger from the high explosives on board has given harbor officials not a little concern.

Port Warden Don Fugitt has finally given officials of the Pacific Mail permission to dock the disabled steamer at the Pacific Storage Company's wharf at East San Pedro, this wharf being the most remote from shipping and the business section of the city. Officials of the company, however, stated this afternoon that it would probably not be necessary to discharge any considerable portion of the cargo in order to install the new rudder, and that as soon as minor repairs are made the Seward will proceed for San Francisco.

The trip up from Mazatlan was uneventful. Progress was slow, as the Seward was difficult to tow, being rudderless. A timber was rigged as a jury rudder, but was lost a few days out. The Sea Rover and Seward remained hove to for one day during a stiff blow and the run up was made in a few hours over thirteen days. The Sea Rover will proceed to San Francisco tonight.

Venice.

ELK HERD TO GAMBOL ON THE BEACH TODAY.

Miss Marie Clarke,

Queen of the Elks' gambol at Venice, which is to open tonight for three days of fun.

VENICE, Feb. 19.—Seldom has a fraternal gathering here excited so much advance interest as the three-day "Elks' gambol" which commences tomorrow night. The purpose of the celebration is to open to the Antlered Brethren of all climes the magnificent $65,000 temple reared by Lodge No. 906 at Santa Monica. There will be unceasing entertainment and little rest for the thousands of Elks' who are expected to be here the major portion of the three days.

Miss Marie Clark, as Queen of the Gambol, will open the festivities when, from the stage of the dance hall tomorrow night, she sings the newly created song, "Venice Town."

Miss Clarke is director of domestic science in the Venice grammar school, but her friends say she is hiding her vocal talents under a bushel.

After the rendition of the song the booths in the dance hall will be thrown open and dancing and vaudeville will occupy the time of those who do not care to patroize the many booths. An automobile, a live kangaroo, much jewelry and a houseful of furniture will be given away. Venice merchants, concessionaires and cafe men, the majority of whom are Elks, will help to make the stay of the visitors pleasant.

On Saturday evening, at the conclusion of three days of parades, dancing and merrymaking, the new temple will be dedicated. No. 906 is but 11 years old, but is one of the most flourishing lodges in Southern California and the members are proud of the fine structure erected on Ocean near Fremont avenue.

Aviator Glenn Martin is to bear a message from the Mayor of Pomona and the Exalted Ruler of the Pomona Elks' lodge to President Holbrook of the Venice Board of City Trustees, who is Exalted Ruler of Lodge No. 906, Friday. He will land on the beach near the Windward pier, afterwards resuming his flight towards San Diego.

Special service will be maintained by the Pacific Electric. Elks from almost every lodge on the Coast will be represented at the gambol. Windward avenue and the pier is bright with white and purple banners and bunting and aglow with lights of the same hue.

As each Elk arrives a huge celluloid button with the inscription "Elks' Gambol, Venice, Cal., Feb. 20-21-22," will be presented him, and he will pass along a line of local Elks who will show him what is to be seen here and in Ocean Park and Santa Monica.

Strange Visitors.

SNOW AND HAIL SCURRY SOUT

Mountains Blow Cold Br... Over the Valleys.

Flaky Stuff Delights L... Long Grown Warm.

Intermittent Squalls Bu... Fleece Over Ranches.

The second freak storm of the season struck Southern California yesterday, differing from the first of several weeks ago in that there was snow and hail, whereas in the early disturbance there was only wind and dust.

Snow fell yesterday in places where it has not fallen in years, and persons in this city asserting positively that snow fell in traces within the city limits. This is discredited by authorities who maintain that what was mistaken for snow were only minute particles of hail.

Snow fell, however, in the nearby mountains, the driving clouds of fleecy stuff being plainly seen in the city as it drifted over the hills. At Redlands, in the high places of Riverside, at Elsinore, and all of the high points snow fell in big flakes and the populace went wild with joy.

The storm blew over the region in squalls. At times as many as a half dozen separate storm-heads could be seen driving over the horizon at one time, to the north of the city and even to the south, but all coming from the mountains and pointing toward the sea.

The cold at times was intense in Los Angeles—the wind having a cold bite of the East in it, but not enough to say the general temperature was not lowered to a great extent. Except when the wind blew the cold was not felt where it did not, the temperature being ordinary. They wind drove in gusts from the mountains, following the storm-cloud.

IN THE COUNTY.

REDONDO BEACH HAS ...

REDONDO BEACH, Feb. ... When the first hail storm of the season struck this beach at 7 o'clock this morning, .02 inches of rain fell, bringing the season's total up to 9.02 inches. Heavy clouds overhung the city last night and this morning are banked low over the buildings.

A strong south wind prevailed during the early morning hours, and for a few minutes the sidewalks of the streets were white as the hail fell upon them in torrents. The storm lasted but a few minutes and was followed by intermittent showers during the morning.

Farmers near here are rejoicing over the prospects for a wet season of the storm.

STORM WARNING.

LONG BEACH, Feb. 19.—... began falling here at 7 o'clock and continued in intermittent showers during the day, the total precipitation, however, being only light. In spite of storm warnings the fishing fleet evening have taken refuge in the harbor.

REDLANDS DELIGHTS ...

SNOWBALLING IN ...

REDLANDS, Feb. 19.—... than three hours this morning the lands was visited by one of the heaviest snowstorms witnessed in the valley for several years. At 10 o'clock snow came down in good old-fashioned" eastern way, large flakes resembling miniature balls. The storm was mild and was not attended by anything that resembled a blizzard.

At noon the storm subsided, but it lasted business was practically suspended and not only the children but grown-up men and women frolic in the beautiful and soft snow ball battles were held on the streets. The precipitation amounted to about .23 of an inch.

RIVERSIDE REJOICES ...

HAIL AND SNOW HEAVY ...

[BY DIRECT WIRE TO THE TIMES.]

RIVERSIDE, Feb. 19.—... sive Dispatch.] Rain fell here nearly noon, adding .03 of an inch to the season's total, which now amounts to 3.37 inches. The rain has continued cool all day.

There was a trace of snow in the air. On the Box Springs and Local Mountains a mantle of snow remained all day. In the valley at Val Verde and Alessandro the snow was two inches deep in places, and at the latter point there was considerable hail.

ORANGE HAS THEIR ...

SUN DRIVES IT AWAY ...

[BY DIRECT WIRE TO THE TIMES.]

SANTA ANA, Feb. 19.—[Exclusive Dispatch.] A light shower fell in this morning, adding but a few hundredths of an inch to the season's rainfall, which is now 2.60 inches. A good rain would be of great aid in the making of a crop of lima beans and sugar beets, but for a green effect. At the base of a land of plenty, the columns two mammoth cornucopias filled with fruits flowing in a great stream.

SAN JOAQUIN FRUIT.

... has a display that is attractive and fully worthy of that industry of the San Joaquin Valley. The earth is revolving constantly, showing a massive platform on which is all sorts of artistic designs worked out in fruits by Mr. and Mrs. Spalding, who have the feature which brings attention of all visitors the fact that the county is fast taking a place as a citrus fruit producer. The globe is marked with the cities and the ocean appears in ...

... display of the El Tejon ... charge of H. U. Kies, while ... not as large as some, contains a vast deal of attractiveness of the splendid high-... which promises to become one of the great citrus producing cen-...

... there is Placentia down in ... county. Messrs. Bradford, ... efforts of the boosters of ... citrus community have ... a feature that is attractive ... It is a restroom of a ... entwined with greenery ... brightly illuminated. ... table display that at-... holds much attention.

Get over that cold ... Arrowhead Hot ... ment.

Times School of ... Free lecture Friday ... New Times Building.

LEARN to cook by ... ture and cooking ... Times School of ... floor New Times ...

SLEEP in a ...

THURSDAY MORNIN...

Story of the Da...

NEWS RE...

San Bernardino.

SNOW SETTING FOR RIVERSIDE ...

Pioneer Citrus Growers' Da... at the Orange Show.

Counties Within and Withou... Draw Large Crowds.

Banquet to Exhibitors Wit... Managers as Hosts.

SAN BERNARDINO, Feb. 19.—... enthusiasm attended on the Na... Orange Show could not in th... not be dampened by the freak storm... past looks over the valley just a... night and lasted for a couple o... hours. A heavy rain fell while th... valley was given a setting of snow tha... receded clear down to the Arrowhea... Hotel on the north and the low foot... hills on the South. It was a curiou... sight and especially delighted th... pride.

The contrast was strange when one ... passed from the snow-covered hill... along the valley to the fairyland o... floral exhibits within the great tent... during the orange show.

It was Riverside day and the resi... dents of that pioneer district came ... in large numbers to admire their ... and other displays in the be... They were accompanied by ... Riverside band, which played con... both afternoon and evening. ... the weather remained cloudy ... of the day the crowds surged ... and the exposition tents from ... ing until late tonight when the ... went out on the third day o... show.

For the day the unique display o... fruits was the center of interest. ... is designed to bring out the idea ... Riverside being the pioneer in the ... industry. The pioneer cabin ... of oranges, and the old stage ... which was Riverside's railroad ... twenty years, are the central fea...

COMPLIMENTARY BANQUET.

... evening at 5:30 o'clock the offi... and Executive Committee of th... tendered a banquet to the ex... at the Elks' Club. Besides the ... executives of the show, the ban... included H. M. May of River... J. R. Anderson of Lindsay, C. H. ... of Redlands, A. W. Evans, ... A. E. Bradford of Placentia, ... Miller of Fontana, F. G. Web... of Bloomington, Earl Paul of Up... J. C. Jones of Etiwanda, W. F. ... of Highland, T. F. Burke of ... field, J. M. Swift of Fresno, J. ... McGregor of Rialto, Ralph Smith ... Alta Loma, besides representatives ... from the Santa Fe, Pacific Elec... R. H. Kies of the El Tejon, ... W. L. Brown of the city wa... department, and others.

... affair was complimentary to ... exhibitors in recognition of their ... efforts in making such an ... showing in their displays. ... talks were indulged in of a ... sort, all pledging their sup... for the show in the years to ... and predicting that the present ... exhibition is but the begin...

... work of judging the displays ... in progress by C. C. Chapman ... Fullerton, J. W. Jeffreys of Sacra... and E. O. Allen of San Diego. ... will probably finish their task ... morrow. They are going into the ... of the fruit in a most care... manner.

ANGELENOS ON HAND.

... Thursday is Los Angeles ... at the show, an excursion of 700 ... from that city arrived this ... to view the beauties of the ... The party came under the ... of the Gibraltar Investment ... Building Company, a stop ... made en route at the company's ... at Bloomington.

... arrived here they were met with ... at the station and escorted ... the business district to the ... where the afternoon was spent. ... great propagating plant of the ... plant here was also visited. ... band accompanied the ... and everyone were Bloom... badges.

... excursions are expected ... from Los Angeles and Long ... The association of Los An... representatives of eastern rail... will visit the show Thursday as ... also a considerable number of ... railroad men.

... great feature exhibit built by ... will get first prize in the ... of a great majority of the ... show visitors. It is a marvel... creation with a Japanese and ... flavor and was designed and ... by C. H. Stone. A broad base ... crowned by a gigantic tower ... feet in height, oranges, tan... and illuminations being used ... as are also magnolia ... for a green effect. At the base ... columns two mammoth cornu... filled with fruits flowing in a great stream.

... San Joaquin Valley ... fruits.

... Canyon, six miles east of ... snow fell this morning, and ... roof of the custodian's home ... branches of oak trees. ... on the ground for as long as the ... sun came out and it disappeared.

ELSINORE CHARMS ...

ELSINORE, Feb. 19.—... snowstorm covered the valley ... "the beautiful white." At 10 ... it snowed hard and most ... ground for hours. A few ... earlier in the day. ... visited Elsinore in the ... year—the first for ... years.

This cold snap ... weather which has ... mond trees into full ... lieved the snow will ... thing.

The novelty of the ... big lazy flakes ... lace to their ... Flagstaff Hill was ...

Strange Visitors.

SNOW AND HAIL SCURRY SOUTH.

Mountains Blow Cold Breath Over the Valleys.

Flaky Stuff Delights Eye Long Grown Warm.

Intermittent Squalls Brush Fleece Over Ranchos.

The second freak storm of the season struck Southern California yesterday, differing from the first of several weeks ago in that there was snow and hail, whereas in the early disturbance there was only wind and dust.

Snow fell yesterday in places where it has not fallen in years, many persons in this city asserting positively that snow fell in traces within the city limits. This is discredited by authorities who maintain that what was mistaken for snow were only small particles of hail.

Snow fell, however, in the near-by mountains, the driving clouds of the fleecy stuff being plainly seen in the city as it drifted over the foothills. At Redlands, in the high places at Riverside, at Elsinore, and all of the high points snow fell in big flakes and the populace went wild with delight.

The storm blew over the south in squalls. At times as many as half a dozen separate storm-heads were driving over the horizon at once, some to the north of the city and some to the south, but all coming from the mountains and pointing toward the sea.

The cold at times was intense in Los Angeles—the wind having the old bite of the East in it, but strange to say the general temperature was not lowered to a great extent. Where the wind blew the cold was great, where it did not, the temperature was ordinary. They wind drove in gusts from the mountains, following each storm-cloud.

IN THE COUNTY.

REDONDO BEACH HAIL.

REDONDO BEACH, Feb. 19.—When the first hail storm of the season struck this beach at 7 o'clock this morning, .02 inches of rain fell here, bringing the season's total up to 13.02 inches. Heavy clouds overhung the city last night and this morning were banked low over the buildings.

A strong south wind prevailed during the early morning hours. For a few minutes the sidewalks of the city were white as the hail fell upon the streets in torrents. The storm lasted but a few minutes and was followed by intermittent showers during the morning.

Farmers near here are rejoicing over the prospects for a continuance of the storm.

STORM WARNINGS.

LONG BEACH, Feb. 19.—Rain began falling here at 7 o'clock and continued in intermittent showers during the day, the total precipitation, however, being only light. Because of storm warnings the launches in the evening have taken refuge in the inner harbor.

REDLANDS DELIGHTED.

SNOWBALLING IN STREETS.

REDLANDS, Feb. 19.—For more than three hours this morning Redlands was visited by one of the heaviest snowstorms witnessed in the valley for several years. At times the snow came down in good "old-fashioned" eastern way, some of the flakes resembling miniature snowballs. The storm was mild and was not attended by anything that resembled a blizzard.

At noon the storm subsided. While it lasted business was practically suspended and not only the small boys but grown-up men and women had a frolic in the beautiful and many snowball battles were held on the streets. The precipitation amounted to about .23 of an inch.

RIVERSIDE HEIGHTS.

HAIL AND SNOW HEAVY.

[BY DIRECT WIRE TO THE TIMES.]

RIVERSIDE, Feb. 19.—[Exclusive Dispatch.] Rain fell here for nearly noon, adding .52 of an inch to the season's total which now amounts to 3.32 inches. The weather has continued cool all day.

There was a trace of snow in the air. On the Box Springs and Telegraph Mountains a mantle of snow remained all day. In the vicinity of Val Verde and Alessandro the snow was two inches deep in places and at the latter point there was considerable hail.

ORANGE HAS TASTE.

SUN DRIVES IT AWAY.

[BY DIRECT WIRE TO THE TIMES.]

SANTA ANA, Feb. 19.—[Exclusive Dispatch.] A light shower fell here this morning, adding but three hundredths of an inch to the season's rainfall, which is now 4.61 inches. A good rain would be of great aid in the making of crops, lima beans and sugar beets.

At the county park in Santa Ana Canyon, six miles east of Orange, snow fell this morning, covering the roof of the custodian's house and the branches of oak trees. Some of it on the ground for an hour when the sun came out and it disappeared.

ELSINORE CHARMED.

ELSINORE, Feb. 19.—A beautiful snowstorm covered this valley with "the beautiful white." At 11:30 it snowed hard and snow lay on the ground for hours. Some had fallen earlier in the day. A number of visited Elsinore in January or February—the first for fifteen or more years.

This cold snap follows the weather which has brought the almond trees into full bloom. It is believed the snow will not hurt anything.

The novelty of the air filled with big lazy flakes brought the people to their doors and windows. Flagstaff Hill was white.

Get over that tired feeling. Go to Arrowhead Hot Springs.—Advertisement.

Times School of Domestic Science. Free lecture Friday at 2:30, second floor New Times Building.

LEARN to cook by attending the lecture and cooking lessons Friday at 2:30, Times school of Domestic Science, second floor New Times Building.

SLEEP in a Fresh Air Bed.

Story of the Day's Events Below Tehachepi's Top

NEWS REPORTS FROM CORRESPONDENTS OF THE TIMES.

San Bernardino.

SNOW SETTING FOR RIVERSIDE.

Citrus Growers' Day at the Orange Show.

Rain Within and Without Draw Large Crowds.

Boost to Exhibitors With Managers as Hosts.

SAN BERNARDINO, Feb. 19.—The [illegible] attendant on the National Orange Show could not in the least be dampened by the freak storm which broke over the valley just at dusk and lasted for a couple of hours. A heavy rain fell while the storm gave a setting of snow that crept down to the Arrowhead range in the north and the low foothills in the south. It was a curious and especially delighted the [illegible]

The contrast was strange when one looked from the snow-covered hills down to the valley to the fairyland of lights within the great tents of the orange show.

Yesterday was Riverside day and the residents of that pioneer district came in large numbers to admire their citrus and other displays in the big tents. They were accompanied by a [illegible] band, which played concerts all afternoon and evening. The weather remained cloudy and on day the crowds surged to the exposition tents from [illegible] until late tonight when the rain set on the third day of the [illegible]

Yesterday the unique display of [illegible] was the center of interest. [illegible] planned to bring out the idea [illegible] being the pioneer in the [illegible] industry. The pioneer cabin [illegible] of oranges, and the old stage [illegible] which was Riverside's railroad [illegible] years, are the central feature.

[illegible] SENTARY BANQUET.

[illegible] evening at 8:30 o'clock the official Executive Committee of the [illegible] tendered a banquet to the executive [illegible] at the Elks' Club. Besides the [illegible] of the show, the banqueters included H. M. May of Riverside, [illegible] Anderson of Lindsay, C. H. [illegible] of Redlands, A. W. Swain of [illegible], E. Bradford of Placentia, [illegible] of Fontana, F. G. Webster of Highland, Earl Paul of Upland, [illegible] C. Jones of Etiwanda, W. F. [illegible] of Highland, T. F. Burke of [illegible], J. M. Swift of Fresno, J. [illegible] of Rialto, Ralph Smith [illegible], besides representatives [illegible] the Santa Fe, Pacific Electric, [illegible] Kies of the El Tejon [illegible] W. L. Brown of the city water [illegible], and others.

The [illegible] was complimentary to [illegible] in recognition of their [illegible] in making such an evening [illegible] in their displays. [illegible] were indulged in of a [illegible] nature, all pledging their support [illegible] the show in the years to [illegible] predicting that the present [illegible] exhibition is but the beginning.

[illegible] work of judging the displays [illegible] progress by C. C. Chapman [illegible], J. W. Jeffreys of Sacramento, [illegible] E. O. Allen of San Diego. [illegible] probably finish their task [illegible] They are going into the [illegible] of the fruit in a most careful [illegible]

VISITORS ON HAND.

[illegible] Thursday is Los Angeles [illegible] days, an excursion of 700 [illegible] from that city arrived this [illegible] Now the beauties of the [illegible] The party came under the [illegible] of the Gibraltar Investment [illegible] Building Company, a stop [illegible] en route at the company's [illegible] .23 of an inch.

RIVERSIDE HEIGHTS.

HAIL AND SNOW HEAVY.

[BY DIRECT WIRE TO THE TIMES.]

RIVERSIDE, Feb. 19.—[Exclusive Dispatch.] Rain fell here [illegible] nearly noon, adding .52 of an inch to the season's total which now amounts to 3.32 inches. The weather has continued cool all day.

There was a trace of snow in the air. On the Box Springs and Telegraph Mountains a mantle of snow remained all day. In the vicinity of Val Verde and Alessandro the snow was two inches deep in places and at the latter point there was considerable hail.

FIRST AWARD UNDER NEW LAW.

Less Than One Month After Laborer Is Killed the Widow Receives Two Thousand Dollars.

[BY DIRECT WIRE TO THE TIMES.]

RIVERSIDE, Feb. 19.—[Exclusive Dispatch.] Less than one month after Steve Kusmyak, an Austrian laborer employed by the Riverside Portland Cement Company met death by a premature dynamite explosion, a damage suit was filed yesterday by his widow, an answer was filed, the case was heard in the Supreme Court, Judge Densmore gave judgment for the plaintiff in the sum of $2000, the widow was handed a check for the amount. The entire proceedings requiring thirty minutes of the court's time.

This is the first instance in this court of a case being thus settled since the employers' liability act was passed. Just how the dynamite was set off has never been determined by the company, but the laborer met death and the corporation which is protected against such payments of damages by a casualty company, willingly paid the amount awarded by the court.

Newport Beach.

GLASS FACTORY TO BE BUILT.

NEWPORT BEACH SECURES A PROFITABLE INDUSTRY.

Plant Costing Fifteen Thousand Dollars Will Be Constructed and and One Hundred and Eighty Men Will Be Employed at Good Salaries—Sheriff in Lighting Business.

NEWPORT BEACH, Feb. 19.—Through the efforts of the Dam-Rousselle Investment Company a deal was closed today between Stephen Townsend, principal owner of the mesa land adjoining Newport Beach, and the Branagan Glass Company, whereby the establishment of a glass factory for this city is assured.

The deal has been pending for two years and John B. Branagan, principal owner in the company, has had a number of sites offered him as a bonus, but on account of certain advantages at this city he preferred to come here, the principal reason being the practical certainty that Newport Bay is soon destined to be a harbor of commerce.

Mr. Branagan has deposited for his company a certified check for $1000 as a forfeit that a factory costing not less than $16,000 will be in operation within eighteen months. The factory will employ about 180 people, the most of whom will draw high salaries.

The Townsend-Vandewater Company of Long Beach, owner of the Newport mesa land, sells the ten-acre site to the Branagan Company for $2000, in consideration of the establishment of the plant, although the rest of the tract is being sold off at $2000 an acre. The site is on the west side of the county road, near the mouth of the Santa Ana River.

The Branagan Glass Company now has a small factory in operation at Thirty-third street and Grand avenue, Los Angeles, but will move the workmen to Newport Beach as soon as possible. A deal has been closed with the management of the Maier pier at Venice whereby ornamental glass from the factory will be placed on sale. Some of the pieces will be made on the pier, but the bulk of the stock will come from the factory at Newport Beach.

The Newport Beach electric light plant is now being run by Sheriff Ruddock of Orange county. Last Saturday an attachment was served on the plant to satisfy a claim of $930 for fuel oil by the Continental Refineries Company of Los Angeles. Willard O'Howell of this city was appointed custodian. O'Howell charged that the Ghriests, proprietors of the plant, assaulted him, when he attempted to take charge, and that one of them threw a padlock at him, striking him on the hand. Saturday evening Deputy Sheriff George Law arrived on the scene and ordered Ghriest and his son to stay off the premises and put Will Jopiin, son of the treasurer of Orange county, in charge of the plant.

The city of Newport Beach last fall voted $25,000 in bonds to buy the plant, but Ghriest sought to enjoin the sale of the bonds in the Superior Court of this county. An appeal to the Appellate Court is now pending. Meanwhile the City Trustees are negotiating with the big power companies for "juice," and if a contract is signed up a distributing system will be built out of the general fund.

DEATH THE PENALTY.

Judgment of the Riverside County Court, holding Frank Bauerwaerts for murder in the first degree, yesterday was affirmed by the Supreme Court. The prisoner borrowed $600 from Harriet Guyot of Portland, Or., and with her and Julia Francois, of The Dalles, Or., he went on a prospecting tour in the mountains near Riverside about a year ago. The dead bodies of the women were later discovered near Chuckawalla Springs.

Riverside.

ONLY GOVERNOR BEFORE NOOSE.

NEW DATE FOR EXECUTION TO BE SET FOR BELGIAN.

Peculiar Settlement of Suit for Lodge Dues Establishes Precedent It Is Believed—Local Firm Successful Bidder for Good Roads Contract.

[BY DIRECT WIRE TO THE TIMES.]

RIVERSIDE, Feb. 19.—[Exclusive Dispatch.] Frank Beauerearts, the Belgian, convicted by a jury of the murder of Mrs. Harriet Guyot and Miss Julia Francois of Portland, in the Chuckawalla Mountains in this county, sentenced to be hanged on August 16 last, and granted a stay of execution pending the result of an appeal to the Supreme Court, now has only the Governor standing between himself and the hangman's noose.

Word was received this evening by Attorneys Richard North and A. H. Winder, the condemned man's counsel, that the decision of the lower court had been affirmed. The Belgian will be brought back from San Quentin to receive sentence and a new date will be fixed for his execution.

LODGE SUIT SETTLED.

A suit thought to be without precedent in the State of California was settled out of court today by Junior Order of United American Mechanics and one of its members who was twenty-eight months in arrears for dues.

The matter came up for hearing before Justice Holton Webb who protested that no such action had ever been heard of in the annals of court procedure. He advised that the parties to the suit settle their difficulty out of court.

This was done, $14.50 of the sum being accepted by the lodge as satisfaction for the unpaid dues. This amount covered the fourteen months the lodge had carried the delinquent up to the time he was suspended.

GOOD ROAD CONTRACT.

The Johnson-Shea Company of this city were the successful bidders today for the construction of one and three-quarters miles of macadam road which is to be a part of what is known as the Hemet-Pleasant Valley road. The improvement will extend from the terminus of Florida avenue in Hemet to a point near the entrance of Coyote Pass. The Board of Supervisors awarded the contract on a bid of $11,497. It is expected that the work will be completed within sixty days.

CITY ATTORNEY WEDS.

City Attorney William C. Irving and Mrs. Maude L. Henderson, both of this city, were married in Los Angeles this morning, the ceremony being witnessed only by the parents of the bride. Mrs. Irving is the daughter of Mathew Gage, one of the founders of the city and one of those interested in developing the famous Gage Canal, which furnishes irrigating water for Arlington Heights. Irving is connected with one of the city's oldest and most prominent families.

OPPOSE JURY'S VIEW.

The Board of Supervisors today heard protests against the recommendation of the grand jury that the office of County Health Officer be merged with that of the Coroner, which plan would save the county one $1200 salary and secure the performance of the Health Officer's duties by the Coroner at a cost of only $25.

The protestants urged that the importance of the office demanded the services of an officer who could devote most of his time to the work. Copies of letters from the State Board of Health were filed with the Supervisors, testifying to the efficiency and zeal of the incumbent, Dr. George E. Tucker.

SWIFT JUSTICE METED.

A new record was established in the Superior Court today when Francisco Barento, a Mexican, who shot a fellow countryman in the leg Sunday evening, was sentenced to one year in San Quentin. The arrest was made at 10 o'clock Sunday night, one hour after the shooting, the preliminary hearing was held before Justice Webb on Monday afternoon, and the trial held today. Berento, by pleading guilty, had one year cut from his sentence.

COLTON BRIEFS.

COLTON, Feb. 19.—Pomona High, which last Saturday fell heir to the championship basketball pennant of class A of the Citrus Belt Athletic League, has accepted the challenge of the Colton quintette, winner of the class B pennant, and will play the local basketball team Saturday on the Colton grounds for possession of the league trophy cup.

No holiday to take in the National Orange Show at San Bernardino. Such is the decision of the Board of School Trustees and in consequence the children of the grammar and High School grades are grievously disappointed as they have also been cheated out of a Washington's Birthday holiday as it falls on Saturday.

Anaheim.

W.C.T.U. LEADER KILLS HERSELF WITH RIFLE.

[BY DIRECT WIRE TO THE TIMES.]

ANAHEIM, Feb. 19.—[Exclusive Dispatch.] Mrs. Mary Jester, 49 years old, a prominent member of the Anaheim W.C.T.U. and one-time president of the organization, and also a member of the Christian Church of this city, committed suicide at her home on South Palm street between 9 and 12 o'clock today. A 22-caliber rifle was used to end her life.

The gun was left unloaded by her son, but she emptied one of his pockets and in it was found a cartridge. This she put in the rifle and sat down on the bedroom floor, placing the level of the gun at her throat. She reached over far enough to pull the trigger with her hand.

When George, a son about 17 years old, employed at a local meat market, came home at 9 o'clock this morning his mother seemed to be all right. At 12 o'clock Russell, a younger son, came home from school for lunch. He found his mother lying on the floor dead with the rifle resting upon her body. He removed the rifle and hurried to notify his older brother at the meat market.

The bullet entered the throat at the larynx and passed through the neck and was found lodged in the ceiling above.

Mrs. Jester has had a great deal of trouble and worry and at times lately acted queerly, but it was not suspected that she would commit such a rash act. She and her husband had not lived together for some time.

A large family was left, consisting of two married daughters, Mrs. C. M. Foster at Chino, and Mrs. Elysie Dylain of this city; Charles, 20 years old, who is in the army; George, Russell, Avis and Joe resided with their mother. Friends are caring for the children.

Funeral services will not be arranged until the arrival of Mrs. Foster.

Smith's

"A California Grocery Store"

Extra Vanilla—Special.

Here is an 8-oz. or ½-pint bottle of highly concentrated Extract of Mexican Vanilla Beans. The very finest Vanilla Extract possible—packed by the McIlhenny Co.

Half Pint Bottle, Regular $1.25 Size, 85c.

If after testing this Vanilla you are not pleased with it we will gladly refund the purchase price.

Dole's Pineapple Juice.

Pure juice of the ripe Hawaiian Pineapple. A most wholesome and refreshing beverage. Serve cold.

Pints 20c, $2.40 Doz. Quarts 37c, $4.35 Doz.

Oyster Cocktail Sauce.

For the oyster cocktail or as a relish for cold meats, fish, soups, etc. Large bottle 22c.

Jams: Gordon & Dilworth's Pure Fruit Jams.

1-lb. Jars, Raspberry, Blackberry, Gooseberry, Red Cherry, Raspberry and Currant, Strawberry. **25c Jar. 3 for 69c**

Fish Foods for Lent---

CODFISH—Thick Gloucester middles, per lb., 20c. Western Codfish middles, per lb., 15c.
SALT MACKEREL—Fat, meaty fish. 10c, 15c and 20c each.
FINNAN HADDIES—From the Atlantic. Special, per lb., 20c.
BLOATERS—Fancy Eastern, 3 lbs. for 10c.
ALBICORE—Selected kippered, per lb., 20c.
SALMON—Special Light Tackle brand. No. 1 flat tins, 10c, 6 for 55c.

Eggs---

Local Fresh Ranch Eggs—23c doz.; 2 doz. 45c. Selected and candled.

Potatoes---

Burbank's Fancy River Potatoes, 50-lb. sack 45c.

Walter E. Smith Co.

Main 8673 Second and Spring Home 60451

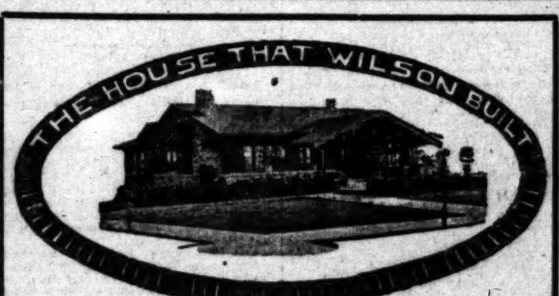

Do you want an Alhambra home?. We will build to your order for 10% cash and the balance like rent, this beautiful style strictly modern bungalow on our 50x150-foot lot—beautifully paved street, all cement work (with the contracts let for ornamental street lighting system.) These entire lots are covered with matured orange trees in Alhambra—the garden spot of California.

The above strictly modern bungalow is the beginning of a series of 25 modern up-to-date bungalows to be built by the LOS ANGELES BUILDING COMPANY on our own lots in Alhambra and Santa Monica.

Who Will be the First Buyer?

Come in and talk building with us. We are real home builders.

Financing Our Company

I OFFER

(While They Last)

LOS ANGELES BUILDING CO

Shares at 5 Cents

For the past ten days I have been financing the LOS ANGELES BUILDING COMPANY through special announcements made in the press of Los Angeles. Thousands of shares have been sold daily. I have given the public the same chance to subscribe for shares in the LOS ANGELES BUILDING COMPANY, as the organizers have.

THE BASIS IS THIS: The organizers bought the 7% CUMULATIVE, PARTICIPATING, PREFERRED STOCK (par value 10 cents) at 5 cents a share. This includes a bonus of 10% of their subscription in common stock.

I am giving the public the same opportunity.

Heretofore, three-fourths of the building companies of Los Angeles allowed their organizers to buy stock at 50% below par and asked the public par for the shares that they bought.

THIS IS MY PROPOSITION: ACT TODAY.

Subscribe for shares of the LOS ANGELES BUILDING COMPANY now at 5 cents. You get the 7 per cent. CUMULATIVE, PARTICIPATING, PREFERRED STOCK (par value 10 cents.) This also includes a bonus of 10 per cent. of Common Stock.

I will guarantee that if within 30 days, after a careful investigation, you decide you do not care to remain a stockholder, I will refund your money.

This offer, then, of mine, is WITHOUT RISK.

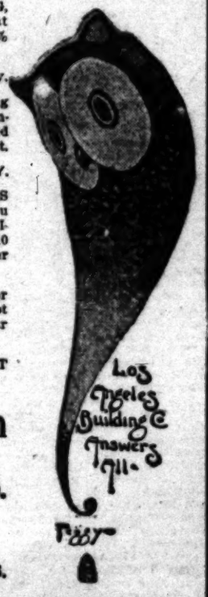

William L. Wilson

Secretary and Treasurer

Los Angeles Building Co.

310 Title Insurance Bldg.,
5th and Spring Sts., Los Angeles

(Open Daily Until 9 p.m.)

Home 10261. Main 8506.

Dr. A. J. Shores.

Free Medical Examination

THIS WEEK. Years of successful practice as specialists, over 100,000 treated in a record we are proud of, and should convince you that you can safely trust your case to us. If your disease is curable you will be cured permanently.

LOW RATES — EASY PAYMENTS. Medicines free to patients. Right now is the beginning of the favorable season for quick cures. Get busy and get well. Consultation and Examination Free and Confidential

Specialties: Catarrh, Deafness, Consumption, Asthma, Chronic Bronchial and Lung Troubles, Epilepsy, Rheumatism, Hay Fever, Stomach, Liver, Heart, Kidney, Blood, Skin and Bladder Troubles, Varicose Veins and All Nervous and Chronic Diseases that are Curable

WOMEN

Weak, tired-out, sickly women, suffering from the ills peculiar to the sex, find Drs. Shores' & Shores' treatment prompt and wonderful in results. Call or write.

OFFICE HOURS: 9 a.m. to 5 p.m. Evenings, 7 to 8. Sundays, 10 to 12.

Dr. G. W. Shores.

Rooms 222 to 234 Hesse Building, Cor. 3rd and Spring. Entrance 222 West Third St., Los Angeles, Cal. Modern Offices, Up-to-date Treatment.

Schools and Colleges.

The Isaac Woodbury Business College

FIFTH FLOOR HAMBURGER BLDG., BROADWAY AND EIGHTH, 100 feet above street noise. Large, light rooms. Leader since 1884. Catalog. F1856, Main 193. BEGIN NOW.

SHORTHAND IN ONE HOUR

With Mrs. Lena A. White's Human Voice Shorthand System, which can be memorized in One Hour, we guarantee to make you an expert stenographer in forty days at the

Human Voice Shorthand School Permanently Located at **317 S. Hill St.**

ANGELES VISTA SCHOOL

Day and home schools for girls. All departments; post-graduate courses, credits admit to college. Domestic Science. SECOND SEMESTER BEGINS FEB. 17. 1644 WEST ADAMS PLACE. Home 72644.

THE ORION SCHOOL FOR GIRLS

Reopened for 23rd year Sept. 26th. 124 S. Euclid Ave., Pasadena. Special, general and college preparatory courses, art and music. Outdoor study. Home Telephone 894.

HOLLYWOOD SCHOOL FOR GIRLS

OUTDOOR SCHOOL—Sunset Boulevard and Hay Ave. Boarding and Day School. College Preparatory and General Courses. Catalogue on Application. Phone 57504. Laurel Canyon Car. FALL TERM OPENED SEPT. 23RD.

GIRLS' COLLEGIATE SCHOOL

Twenty-first Year.
Adams and Hoover sts. (Cars de Ream.) Accredited leading colleges. Post-graduate work. Miss Parsons and Miss Dennen, Principals. Tels.—24258, W. 717.

Page Military Academy for grammar school boys only. Largest school of kind on Pacific Coast. Send for catalogue. 137 W. Adams. Phone 21303 or South 2734.

Marlborough School for Girls
865 W. 23rd Street

Second Semester opens February 14th. OUT-OF-DOORS study; CERTIFICATE to all leading colleges.

DOMESTIC SCIENCE CLASSES, in charge of Miss Grace Smith, formerly of the Boston Cooking School, are limited to five members. Terms for a half year, including all materials, $10.

MUSIC DEPARTMENT in charge of Mr. Waldo F. Chase.

MRS. GEO. A. CASWELL, Principal.
MISS GRACE WILTSHIRE, B.L., Associate Principal.

Address, Secretary, Marlborough School

ST. CATHERINE'S SCHOOL.
(Formerly Marlborough Preparatory School and Girls' Collegiate Lower School.)

Between Caester Place and Figueroa St.
Non-Sectarian Preparatory School for Girls under 15 years of age. A limited number of resident pupils.
Montessori Class for Boys admitted to the Montessori Class and first grade.
Principals: Miss Thomas and Miss Musgrove, Formerly Principals of Girls' Collegiate Lower School.
Telephones West 4933; Home 52369.

EGAN SCHOOL
MUSIC and DRAMA
Top Floor Majestic Theater Bldg.
60371 Phones Main 3357

California Commercial College
THE NEW HOME OF THE
CORNER FIFTH AND BROADWAY
FREE Books and Suppers. Positions for Graduates. The Commercial at home. Geo. W. H. M. GARVIN, Pres. and Mgr.

The Westlake School For Girls.

Residence and day school. Accredited to Berkeley, Stanford and Eastern Colleges. New classes forming in February. Music, Art and Domestic Science.
812 SOUTH ALVARADO.

Yale School

203-209 N. Union Ave., L. A., Cal. A boarding and day school for young men and boys. Emphasizes the HOME LIFE. Grammar and High School Grades. Fits for any college. Business branches. Fine Gymnasium. Special athletic instructor. Manual Training. Second term begins Feb. 1st. Illustrated catalogue. Wilshire 2695.

VON STEIN
ACADEMY MUSIC AND ART
Call or write for new catalog 15.
Bdwy. 3023 Home A3789
10TH & HILL

SAN DIEGO ARMY & NAVY ACADEMY. The naval school for boys, combining military discipline with training of a home of refinement and culture. Write for catalogue. Capt. Thos. A. Davis, Supt. Pacific Beach, Cal.

HARVARD SCHOOL—Military

Western Avenue Two-acre Campus. In session the year around. Boarding and Day. Send for Illustrated Catalogue.

Success Shorthand Institute

227-5-8 326-7 H. W. Hellman Bldg. World's Record System. Send for Catalogue "C." Positions Guaranteed Graduates.

HOLLMAN Business Colleges

Our own new building. Low tuition. Easy payments. 1017 S. Figueroa st. Home 54021; Broadway 2540.

Los Angeles Conservatory of Music and Arts

Adeltha V. Carter, Pres. Kate McDonald Brown, Sec.-Treas. Jaroslaw de Zielinski, Director. 730 Grand Avenue, Room 24

KENNARD'S POLYTECHNIC BUSINESS COLLEGE.

1020 S. Grand Ave.
$10.00 a Month. Position for Graduates. A WEEK'S TRIAL FREE.

"Oldest Business College Corporation in southern California. Enroll now for Fall session. 327 West 8th St.

AUCTION

SALE TO-DAY

AUCTION.

FRIDAY, FEB. 21, 10 A.M. Contents of 5-room cottage No. 1133 EAST 54TH ST. Central Avenue car. Elegant Kimball piano, fine mahogany furniture, brass beds, etc., in order to settle an estate.

CALIFORNIA AUCTION COM. CO., Auctioneers.

AUCTION

Fine furniture, carpets, rugs, gas ranges, etc., at our store, 141-143 S. Spring. Every Monday, Wednesday, Friday afternoons at 2 o'clock.

REED & HAMMOND. F2545; Bdwy. 2340.

Rhoades & Rhoades

Real Estate, Live Stock And General Auctioneers.

Guaranteed estimates on household furniture or bought outright for cash. Salesroom 1501-3-5 S. Main. Both phones 1259.

"An Investment backed by a farm."

Alfalfa Farming & Dairying Co.

"Co-operative Profit Sharing Farming"

629-630 Higgins Bldg.
Los Angeles, Cal.

Every Woman

is interested and should know about the wonderful MARVEL Whirling Spray. The new Vaginal Syringe. Best—most convenient. It cleanses instantly.

...on your druggist for it. If he cannot supply the MARVEL, accept no other, but send stamp for illustrated book—sealed. It gives full particulars and directions invaluable to ladies. MARVEL CO., 44 East 23d Street, New York

For sale by the Sun Drug Co., Los Angeles, and The Owl Drug Co.'s stores.

AUCTION.

THURSDAY, 10 A.M.

Fine Furniture and Rugs of 6 Rooms—Bungalow, 115 South Ardmore Ave. Large Stickley Morris rocker, Spanish leather upholstered chairs and rockers in same wood, large Stickley library table, 10 ft. fumed oak extension table with six leather seat chairs to match, large post brass beds with steel springs and felt mattresses, bird's-eye maple dresser, fine electric reading lamp, large Axminster rugs, 12x12 and smaller, draperies, bedding, set of gold band dishes, gas range with oven above, white enamel refrigerator, cooking utensils. Goods all like new and were expensive. Every article must sell. Western Ave. car to Ardmore ave., one and half block north.

REED & HAMMOND.

AUCTION.

HOME FURNISHINGS.
FRIDAY, Feb. 21, 10 A.M. and P.M.
1501-3-5 So. Main St.
RHOADES & RHOADES, Auctioneers.
Main 1259, 25679.

AUCTION.

Today at 10 a.m., at 114-116 Court St. Clothing, Shoes, Gent's Furnishings, Tailor's Woolen Goods.
J. J. SUGARMAN,
Trade Auctioneer.

Thos. B. Clark

AUCTIONEER
632 S. Spring St.
F1907 Bdwy. 1982

AUCTION.

SUGARMAN AUCTION & COM. CO., Trade Auctioneers.
Regular sales every Tuesday and Thursday,
114-16 Court St.
Phones—F4810; M. 3114.

Public Service; City Hall, Courts.

SUMMARY OF THE DAY.

The Police Commission decided yesterday to hold the one saloon permit which it is empowered to issue so that it may be granted for a hotel bar to a large hotel that is to be built. The fact that two saloons must move out from the street in front of the Arcade Station to make room for the new building caused the Mayor to declare that the commission will insist that they get locations outside the depot zone.

The Board of Public Works decided yesterday to recommend that the City Council begin new proceedings for the Arroyo de la Brea storm drain. The contractors refused to sign the contract for the work under the original proceedings because of a faulty description of the boundaries of the assessment district.

The Harbor Commission instructed its special counsel yesterday to prepare the franchise and notice of sale for the proposed 930-foot wharf for the American-Hawaiian Steamship Company at San Pedro.

At the City Hall.

SALOONS MUST GET NEW PLACES.

TWO AFFECTED BY BUILDING OF NEW STATION.

Police Commission Will Also Insist That They Select Locations Outside of Zone Around the Larger Arcade—One Permit Held for Proposed Big Hotel.

Among the many ramifications growing out of the building of the greater Arcade Depot is one that affects two saloons and the actions of the Police Commission. This subject was discussed by the Mayor yesterday. It involves the policy of the commission to clear the district around the depot and along Fifth street—the main artery for tourist travel when entering the city—from as many saloons and places holding liquor permits as possible under the present system.

When the Southern Pacific yesterday served notice on tenants and lessees of buildings between the present depot and Central avenue to vacate within thirty days, so that the buildings may be wrecked to make way for the new station, two saloons were in the list. One of these is at the southeast corner of what was formerly a portion of Fifth street and Central avenue, and the other is on the south side of this short section of street, next to the depot.

This means that these two saloons will probably have applications for relocations, and judging by the trend of previous saloon applications they will doubtless ask for locations on Fifth street or near the depot on Central avenue.

But the Mayor said yesterday that this will not avail. He declared that the Police Commission will adhere to its policy of clearing up the vicinity of the Arcade Station and all of Fifth street to Main street from liquor permits, and will not grant relocations in that vicinity.

At yesterday's session of the Police Commission, as the situation still exists of each member of the commission having a favorite candidate for the one saloon license that can be issued, and each refusing to vote for any other candidate, it was decided that this one permit shall be held so that it may be granted later to a new large hotel that is in prospect of being erected in this city. One of the commissioners states that he has direct information that such a project is to be carried through and that a hotel bar permit will be desired.

Thus is ended a remarkable scramble for a saloon license which has lasted for several months, and which has been aspired for by about thirty applicants. In several of these cases the applicants have been at considerable expense in securing options on locations or paying rent also on quarters which they hoped to occupy with a saloon.

Must Begin All Again.

The Board of Public Works decided yesterday to send to the City Council its recommendation that new proceedings be started for the Arroyo de la Brea storm drain. If the Council adheres to its general policy of refusing to start proceedings for public work until a majority petition therefor is presented, then the Arroyo de la Brea project may be held up indefinitely. The original proceedings for this work were started without such a petition, however, and the Council may decide to follow this precedent in the subject of storm drains, as it is out of the question at present to consider a general bond issue for such purposes.

Holt & Jeffery, who were awarded the contract for this storm sewer, refused to sign the contract, on the advice of their attorneys, because of a faulty description of the assessment district boundaries. This defect makes it necessary to begin entirely new proceedings.

Amend or Provide Funds.

The City Council must either amend the ordinance prohibiting the depositing of street sweepings and cleanings in the river bed or provide funds for the rental of lots in the southeastern part of the city for the placing of such materials. Heretofore property owners have been willing to have the materials placed upon their lots in order to get them graded up, but such places have become so scarce that the Board of Public Works finds it must pay for such privileges or use its own lands.

Sand and gravel haulers have made deep excavations near the bridges in the Los Angeles River, and these are more or less of a menace to these structures. The board desires to dump the street cleanings from the southeast districts in these holes and then face them with sand or gravel. It asked the Council yesterday to either amend the ordinance or provide the funds for lot leases.

Will Advertise Franchise.

The Harbor Commission instructed its special counsel yesterday to prepare a notice of sale for a franchise applied for by the Wilmington Machine Company for a location of 100 feet on the 330-foot wharf at Wilmington. This franchise or permit is to be for a term of fifteen years and will be sold to the highest bidder. In this connection the board discussed the question of what would be a fair minimum rate to charge for such rental, and it was suggested that $1 per front foot per month would be a consistent figure, but no definite decision was reached.

The board also decided to advertise for sale a franchise for the wharf which the American-Hawaiian Steamship Company desires to erect adjoining the Southern Pacific slip at San Pedro. This wharf will be 120 feet wide and 930 feet long. Provision is to be made that the roadways to the wharf shall be open to public uses.

Inasmuch as the steamship company will have to dredge a 1000-foot channel for a depth of thirty feet, and will be the means of bringing much traffic to the harbor, the board considers placing the payment for the franchise at the rate of $1200 a year. The special counsel was instructed to prepare the notice of sale and franchise.

Last Day of Grace.

Next Monday will be the last day within which delinquent assessments upon properties within the Exposition Park assessment district may be paid. After that date the property will be sold by the city. Many delinquents have taken advantage of the opportunity within the past few days to pay up, and among these are a large number of those who have organized to fight the assessment in the courts.

Ferry Franchise Questions.

The Rapid Transit Navigation Company wants a franchise to operate ferries at the harbor between Wilmington and San Pedro and Wilmington and Terminal Island. The question arose in the meeting of the Harbor Commission yesterday whether it could grant this under one franchise or whether three separate franchises would have to be applied for. The special counsel is to make a report on this and other questions concerning ferry franchises.

Service Deposits Advised.

The major portion of yesterday's session of the Public Utilities Board was taken up with a discussion of complaints of gas consumers against exorbitant gas bills and means of correcting these difficulties. Representatives of the gas companies were present, as well as complainants. The board decided that hereafter it must be notified by the gas companies of complaints made by consumers in regard to charges and that an inspector of the board shall accompany the company inspector when tests are made, and that the companies may not adjust or "cut" gas bills without first submitting the cases to the board. Members of the board advised that as a protection to the gas companies they demand deposits from tenants as a security for gas bills.

It's Mayor Williams Today.

George Williams, president of the City Council, will be acting Mayor today. The Mayor himself goes to San Bernardino to attend the National Orange Show, and Williams will be the head of city affairs for the day. A special counsel session this afternoon will adopt an ordinance calling for bids on election supplies, and this must be rushed through so as to go into the hands of the printer tonight. Williams will have to sign this in his official capacity as Mayor.

City Hall Brevities.

A special meeting of the City Council will be held this afternoon at 3 o'clock to provide election supplies for the charter amendment election.

The Police Commission is determined to stick to its policy of not issuing permits for benefit dances for dance halls whose permits have been revoked, and yesterday it continued for one week the application of the Letter Carriers' Association for a dance permit for Solomon's dance hall, so that a new location can be selected.

The Police Commission adopted a resolution yesterday commending the plan providing for the creation of a benefit fund for the relief of members of the police or fire departments or their families in cases of emergency. It is proposed to raise a fund of at least $25,000 by private subscriptions for such purposes.

The petitions asking for the closing of the block on East Seventh street, between Los Angeles and Maple avenue, against any further issuance of liquor permits was found by the Police Commission yesterday to contain only 41 per cent. of the frontage, so the block will remain open.

The second-hand permit of Leon Greenberg, No. 316 East Fifth street, was revoked by the Police Commission yesterday, because Greenberg failed to make proper reports on articles purchased.

At the Courthouse.

INTERCESSION UNNECESSARY

COURT REFUSES RECEIVERSHIP FOR CORPORATION.

Leaves Trustees to Straighten Out Troubles, Declaring Complaint Shows No Reason Why President's Request Should Be Granted—End Not Yet Reached.

The receivership asked for by Theodore Wiesendanger to protect his interest as a majority stockholder in the Conservative Investment Company, which he declares it in jeopardy by reason of dissensions in the board of directors, was refused yesterday by Judge Wellborn. The court said the complaint shows nothing which convinces him there is any occasion for the appointment of a receiver to preserve the property or to accomplish any other purpose.

The corporation has its trustees, he said, and he has, no doubt the trustees will meet at the proper call. The alleged dissensions are not of sufficient moment to cause the court to take the matter out of the hands of the lawfully-elected trustees.

Attorney Shelton was checked in a dramatic arraignment of Wiesendanger by Attorney Horton, who denied there is an attempt to dissolve the corporation or to take its affairs out of the hands of the regularly-elected officers. The corporation, he declared, is in danger of becoming insolvent and its assets dissipated and destroyed.

Shelton quoted an adage that he who comes into a court or elsewhere must come with clean hands. He declared Wiesendanger did not come into this court with clean hands. He is charged with having illegally taken to himself stock aggregating more than 600,000 shares and having issued to himself illegally and fraudulently an additional 150,000 shares. He also asserted Wiesendanger failed to convey to the corporation property worth $150,000, and that 12 to 14 per cent. has been paid out of the capital stock, whereas the books show the corporation is actually losing.

Horton declared there is nothing in the complaint to sustain these charges. He contended Wiesendanger is a creditor, owns 5,500,000 shares of stock, and that the board of directors attempted to oust him as president. As a creditor he asked to have the funds protected. His stock, valued at more than $1,000,000, has been depressed in value to $100,000, and the affairs of the corporation have been deliberately wrecked, Horton charges.

The proceedings were closely watched by J. M. Close, secretary and treasurer; M. Carl, vice-president, and U. S. Frey, a director. A vacancy on the board of directors will be filled by a prominent man, it was stated yesterday. A motion to show cause will be argued before Judge York next Monday, touching an injunction which promises to develop an exposition of the affairs of the corporation.

FINDS AGAINST TRUST.

COURT SETTLES FAMILY AFFAIR.

In a suit arising from a disagreement between Anna E. Flentjen and her sisters, Augusta and Maria, and her brother, Theodore, involving a partition of property, Judge Craig handed down an interesting opinion yesterday.

"It would seem a most unusual and unbusinesslike proposition for five persons (another brother, now deceased, having joined in the agreement) whose salaries range from $5 to $6 a week to $70 or $80 a month to agree that each would pay 'what they could' into a general fund to purchase the property and provide their living, and that each should have an equal share in the property in question," the opinion says. "It would require a clear preponderance of satisfactory evidence to convince the court that such an arrangement was ever made."

The trust alleged by Marie and Theodore is not established by the evidence, and the court declares that true owners of the property are Anna and Augusta. The proportionate amounts of money provided by each the court finds, as follows: Anna paid $4327.99; Augusta, paid $942.23, and furnished sundry items amounting to $50. This claim he assigned to Augusta.

DAMAGES AWARDED.

JOY RIDER PUNISHED.

The mother of Herbert D. Stokes was awarded $10,000 damages for his death by a jury in Judge Monroe's court yesterday. This is $2500 more than the default judgment entered on the first trial of the action against E. W. Pritchard, president of the Great Western Amusement Company, whose automobile struck and fatally injured Stokes early in the morning of June 23 last, when Pritchard was returning from the Vernon Country Club.

Judge Monroe, in his instructions to the jury, said the question had been raised whether or not Pritchard was driving the automobile. If he was in control of the machine, he said, it made no difference whether he was driving or not. If Stokes was killed by the negligence of the person driving, the defendant was liable. He instructed the jury that no compensation would be allowed for the sorrow and distress of Stokes mother, but should be pecuniary damages only.

GETS HIS PAPERS.

MERCHANT IS NATURALIZED.

Among the applicants for citizenship in the naturalization class in Judge Willis's court yesterday was George Louis Fusenot, president of the Ville de Paris. His witness was Richard E. Barry, secretary of the company. Fusenot passed with flying colors. He has been a resident of Los Angeles eight years, and applied for papers about four years ago.

Examiner Jones, during the course of his examination of the class of thirty-five, put the usual question bearing on anarchy. He asked if there were any anarchists present, which brought the remark from Judge Willis:

"If there are any anarchists here, we will excuse them."

There was a general laugh and a vociferous denial.

PARTNERS DISAGREE.

RECEIVERSHIP IS ASKED.

A suit filed by John H. Santee against John W. Rockfield and Frank Z. Wheadon asks that the partnership be dissolved, demands an accounting, a receivership, that the defendants be restrained from interfering with the debts, money or effects of the partnership, and that the property be sold, the debts and liabilities paid off and the surplus divided between Santee and the defendants.

The partnership was formed August 1, 1911, to buy and sell machinery. It is alleged that Rockfield wrongfully applied money and profits to his own use and failed to account for money collected. Wheadon severed his connection with the concern in November, 1911.

COURTHOUSE NOTES.

BREVITIES MISCELLANEOUS.

TRIAL CONTINUED. The illness of the wife of Frederick C. Silent, defendant in the suit of Oliver S. Barnum for $15,500 damages for injuries sustained when Silent's auto struck the plaintiff, June 25, 1911, caused a postponement of the trial in Judge Conrey's court from yesterday to March 6. Barnum alleges he was crossing West Seventh street when he saw the machine approaching. He stepped back and was struck, sustaining a fracture of the ribs. He alleges negligence. Silent's defense is that Barnum was negligent and could have avoided the accident.

CHANGE OF NAME. The Merchants Bank and Trust Company petitioned the Superior Court yesterday to change the name to the Heilman Commercial Trust and Savings Bank. The reason alleged is that Marco H. Heilman and Irving H. Hellman, sons of the late H. W. Heilman with other heirs of the banker and W. H. Holliday recently acquired more than two-thirds of the subscribed capital stock of the bank. Through their large acquaintance in the banking world, the change of name is considered desirable. The change was authorized at a meeting of the directors, Tuesday.

HIS FIRST MARRIAGE. Judge Wellborn was called on yesterday to marry Clarance A. Chambers and Miss Martha H. Moniot. The ceremony is the first Judge Wellborn has performed. He admitted afterward that he was probably more embarrassed than the bride, who is an attractive brunette. The toll usually exacted from the cheek of the bride was not taken by the court.

LEAVES NO WILL. Letters of administration in the estate of Censido Dubourdieu, who died on the 18th inst., leaving an estate valued at $30,000, was asked yesterday in a petition of the heirs, Mrs. R. W. Fowler, Maurice and Vincente Enriques and Juana S. de Enriques. The largest piece of property is that at No. 640 North Broadway, valued at $67,000. The cash is $54,000. No will has been found.

INCORPORATIONS. Commercial Realty Investment Company, incorporators, G. Ray Horton, R. P. Jennings, Veta E. Rising, R. L. Hanley, C. L. Haskell; capital stock, $50,000; subscribed, $500. Peoples' Mutual Garment Cleansers, Inc., E. K. Stout, F. A. McAlfrey, C. B. Morton; capital stock, $50,000; subscribed, $300. Inyo County Water and Power Company, incorporators, Louis Luckel, James McLachlan, L. A. Cronk, G. P. Pendell, J. E. Pettijohn, Agnes B. Luckel, F. T. Lyon; capital stock, $200,000; subscribed, $43. Kellar-Thomason Company, incorporators, E. O. Thomason, G. E. Kellar, A. M. Seely, Arthur Rent, E. H. Kellar; capital stock, $200,000; subscribed, $500.

ESTABLISHES IDENTITY.

Pittsburgh Chief of Police Furnishes Authorities Here with Much-wanted Data.

Details concerning the life of E. M. Forwood, whose body, found at the Dragon Gorge, Ocean Park, last April, was buried by Mrs. Minta I. Jordan as that of her husband, C. W. Jordan, are given to Detective Brown in a communication received yesterday from Chief of Police Thomas McQuaid of Pittsburgh.

The letter says Forwood pleaded guilty to a felony charge in Pittsburgh February 5, 1909, and was ordered to pay Josephine Derkacz $1.50 a week for five years; that he married Miss Ella M. Patten, No. 1322 Hudson street, Pittsburgh, June 6, 1908, Rev. William Weber having performed the ceremony, but that the couple had separated.

In his affidavit, the letter says, Forwood said he was born November 29, 1877, in York county, Pennsylvania. The details presented by Chief McQuaid are believed by Browne to establish the identity of the man who committed suicide beyond a doubt.

Mrs. Jordan is awaiting trial in the Superior Court on a charge of having obtained $5050 under false pretenses. Her husband is alive.

GO FOR EVIDENCE.

Assistant United States District Attorney Robinson and Indian Inspector M. L. Dorr will leave today for a four days' stay on the Cahuilla Indian Reservation, Riverside county, for the purpose of obtaining photographs and other evidence to be used in the coming trial of Ambrosio Apapas and nine other Indians charged with the murder of Superintendent Will H. Stanley.

Yesterday was the day formerly set for the trial of Apapas in the United States District Court, but on account of the agreement that Judge Rudkin of Spokane should try the case, a postponement was necessary until March 4.

REPORT IS DELAYED.

Eight additional witnesses have been subpoenaed to appear before the Federal grand jury at its next session, tomorrow, to testify, presumably, in the pending action against the Cleveland Oil Company, involving not only officers of the corporation, the present defendants, but others, whose names have not been disclosed.

A report by the grand jury was expected this week, but it was found necessary to summon additional witnesses.

IN SINAI TEMPLE.

Rabbi Dr. Farber will speak during the regular service tomorrow evening at 8 o'clock in Sinai Temple on "Washington and the Dillingham-Burnett Immigration Bill." The choir will render special selections of liturgical music. A. D. Albaum, baritone, will be the soloist and sing "By the Waters of Babylon" by Charles T. Howells. Saturday morning the services will begin at 9:30 o'clock and the sermon will be on "What Attitude Shall We Take Toward Delinquents." All are welcomed.

ALLEGED FORGER HELD.

Bernard O'Rourke, arrested yesterday by Officers Williams and Leonard on a charge of passing forged checks amounting to $90, was arraigned before Justice Rose and held for examination next Monday under $1500 bail. It is alleged that O'Rourke forged the name of John Cleghorne of Highland, his former employer.

OPIUM SMUGGLER?

Peter Hartung, who was taken from the steamer Columbian by Deputy United States Marshal Harry J. Place, as the boat touched at San Diego Tuesday and who is wanted on a charge of having smuggled a large quantity of opium from Hawaii, will be brought to Los Angeles for a hearing. Hartung is said to have been a member of a band of smugglers who for some time have been operating between the States and the island. Search of the steamer is now being made to find the "dope."

Endear Yourself

to your husband by cooking to satisfy him. Attend the free lecture and lesson at The Times School of Domestic Science, Friday at 2:30, second floor New Times Building.

DOES your cooking satisfy your husband? Attend the free lecture and lesson at The Times School of Domestic Science, Friday, 2:30, second floor New Times Building.

BURKE'S Dry Gin can be had at all stores and bars. Don't be put off with any other. "Burke's Gin is par excellence."

POWDER IN SHOES AS WELL AS GUNS

Foot-Ease to Be Added to Equipment of Hospital Corps at Fort Wayne.

Under the above heading the Detroit Free Press, among other things says: "The theory is that soldiers whose feet are in good condition can walk further and faster than soldiers who have corns and bunions incased in rawhide.

The Government's foot powder order is regarded as the last word in the scientific outfitting of the defenders of the flag."

This foot powder shaken in the shoes of soldiers has long been in use in the German army, and Uncle Sam's adoption of this form of treating and easing the feet, is in line with the expressions heard daily for more than twenty years, in all parts of the world, from those who are shaking Allen's Foot-Ease, the antiseptic powder for the feet, into their shoes, as the only practical and lasting treatment for easing and preventing sore feet. It can be obtained from dealers everywhere for 25c or a trial package will be sent free if you write to Allen S. Olmsted, Le Roy, N. Y.—[Advertisement.

Silk Sox 50c

—Accordion silk sox in beautiful two-tone shades. Pure thread silk with toes and heels reinforced with lisle thread, which insures their durability. In an excellent line of colors.

Hamburger's

LARGEST DEPARTMENT STORE WEST OF CHICAGO

Broadway, Eighth and Hill Streets.

Knit Scarfs 50c

—"West Point" new popular knit scarf of pure silk in a good firm weave. Ten different colorings in silky corded bar stripes. Will not shrink their shape and slide through the ring easily.

Suits of Refinement $20

—It is often said that clothes do not make the man. Nevertheless you are very often judged by your clothes for they most certainly do reflect your taste and good judgment.

—It is a point of pride with us that our suits are always the kind that meet the approval of the most critical men. They are distinctive in style and possess that individuality that the well dressed man demands.

—In fit and appearance they are the equal of the custom-made suit that would cost you $10 to $20 more.

—Models for the young and the more mature man. Norfolks, English styles with the soft roll lapel and the more conservative 3-button models. In the best colorings and materials.

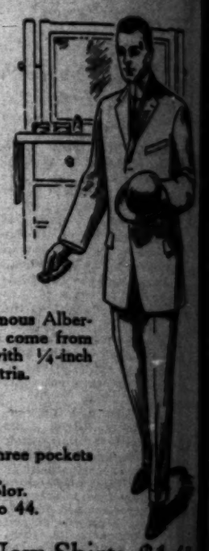

Men's Headwear for Spring $3.50

—One of the most popular styles for Spring will be these famous Albertine hats that may be worn either Fedora or telescope. They come from Italy and they're the very lightest hat made. Trimmed with ¼-inch band and binding. Colors include silver and pearl gray and nutria.

New Arrivals in Sweaters at $6.50

—The popular ruff necks. The new ones are now made with three pockets
—the two side pockets and a watch pocket.
—Knitted of imported Zephyr yarns in the new silver gray color.
—Have loop button holes and reinforced pockets. Sizes 36 to 44.

Our $3.50 Shoes for Men

—Have ever been popular with the men of Los Angeles for their good qualities in both style and service. They are shoes that are made especially for us and in every respect compare favorably with regular $4 and $5 shoes.
—New Spring models come in black and tan, button or lace. Oxfords as well as high shoes.

See the New Shirts $1.65

—Spic and span new styles that will add the spice of variety to your wardrobe.
—Soft, highly mercerized fabrics with white grounds with fancy woven stripes in the helio and black.
—Have soft double French cuffs and separate collar, and button-down patch pocket.
—Coat styles, perfectly tailored and finished

The Key to Success Looks Mighty Like a Bank Book

4% Paid on Savings Accounts

You can pretty nearly judge a man's strength of mind by his ability to save money. The fellow who can deny himself a little, and stow away a nest egg, is pretty apt to be the fellow who starts business for himself and makes competitors wonder how he gets there.

A man who puts the notion of saving and money values into his child's mind, is taking the surest steps to guard that child against becoming a spendthrift and a wastrel.

A man who suggests to his wife that she open a savings account usually has a reward in decreased millinery bills.

This bank is particularly well equipped to give to small depositors in its savings department, the kind of service which makes them look on the institution as a friend, tried and trusted, not merely as a strong box.

Fifth and Hill Sts.

Park Bank of Los Angeles

LECTURE ON ALBANIA.

Minister Who Toured Wetern Turkey on Horse Will Tell of Adventures and Show Many Pictures.

Dr. Morris H. Turk will deliver a stereopticon lecture in the parish-house of the First Congregational Church tomorrow night, under the auspices of the Young Women's Guild, on the subject of "Albania, the Land of the Eagle People." The material for the lecture was gathered during a horseback tour through the wilds of Western Turkey by Dr. Turk, and the illustrations consist of 150 beautiful colored views. An admission of 25 cents will be charged, the proceeds to be used in the work of the guild. Just now this lecture is of great interest and it has been complimented by those who have heard it as being of extraordinary merit and educational value.

POLICE TO DANCE.

A social dance, under the auspices of the Los Angeles police department, will be given tonight at the Goldberg-Bosley assembly rooms. The proceeds of the entertainment are to go toward purchasing two silk parade flags for the force. The grand march will start at 8:30 o'clock. Laietsky's orchestra will furnish the music.

AUTHORITIES COLLIDE.

Federal and State Officials Clash Over Custody of Prisoner—California Takes Him.

Federal and State governments had a head-on collision in the case of Robert E. Baker, charged with being implicated in the disposal of a stolen money order to the postmistress of Venice.

Baker was arrested when Glenn Cattrell was arrested in San Diego, and committed to the County Jail here.

Baker had been before Judge Wilbur on a delinquency charge and at the time of his apprehension was at liberty on probation. He was to have been arraigned in the United States District Court yesterday, but it turned out that the Sheriff had taken him before Judge Wilbur for violation of his parole.

Under recent decisions Baker is in the custody of State authorities until their processes are exhausted. Asst. Dist.-Atty. Robinson has asked Sheriff Hammel for a statement.

ASKS STEPSON'S ARREST.

Charging that her stepson, C. T. Dutcher, No. 1055 South Main street, wrote her an extortionate and threatening letter, Mrs. Amanda Dutcher, No. 1261 East Twenty-fifth street, induced Deputy District Attorney Blair to issue a complaint against him yesterday afternoon. Mrs. Dutcher's father died recently, leaving an estate valued at $10,000, and Dutcher, it is alleged, demanded $500 and threatened to kill her unless she complied with his demands. Mrs. Dutcher is the wife of an Ontario jeweler who is

ARE YOU DEAF?

If you are, you'll be grateful for the merits of the wonderful device called to your attention. This electrical device will enable you to hear perfectly. If it doesn't, there is no cost on your part to purchase it. It is free to the deaf on that basis.

With this inconspicuous and comfortable instrument any deaf person will hear ordinary conversation, music in church and any kind of public entertainment. In the most pronounced cases of deafness it is a great success. We are so confident it will do what we claim that they will allow anyone to try it. Sold under a ten-year guarantee, or make a thirty-day sales proposition, and was last heard from several weeks ago.

Cut this out now while it is before you and sent anywhere on five days' trial. Manufactured in Jackson, Mich. General Acoustic Co., 59 Long Acre, Los Angeles.—[Advertisement.